2 CENTS PAY NO MORE!

Chicago Daily Tribune

THE WORLD'S GREATEST NEWSPAPER

[REG. U. S. PAT. OFFICE. COPYRIGHT 1936 BY THE CHICAGO TRIBUNE.]

FINAL

VOLUME XCV.—NO. 258 C TUESDAY, OCTOBER 27, 1936.—34 PAGES THIS PAPER CONSISTS OF TWO SECTIONS—SECTION ONE PRICE TWO CENTS IN CHICAGO AND SUBURBS ELSEWHERE THREE CENTS

PHILA. JAMMED FOR LANDON

SILVER SCANDAL ORIGIN AND ITS PROFITS BARED

Idea of Speculators, Records Show.

BY CHESLY MANLY.

[Chicago Tribune Press Service.]

New York, Oct. 26.—[Special.]—Startling disclosures of how international speculators and their advisers conceived the New Deal's monetary policies and urged them upon the Roosevelt administration have now come to light from a study of records of New York banks and brokerage houses and from the correspondence of these propagandists and manipulators.

These records reveal that many leading New Dealers and the speculators reaped enormous profits in silver transactions as a result of their dictation of the monetary policies and their intimate contacts in Washington.

Bared by Correspondence.

Correspondence shows that two ex-international bankers proposed the important monetary acts adopted by the New Deal while they were engaged in selling an advisory service to speculators and were involved in direct silver speculations.

The names of those who profited from the gold embargo and the nationalization of silver read like a roster of prominent New Dealers. Study of reports available describes the contacts between those who made fortunes in silver and discloses how they speculated while the New Deal was shouting against other speculative transactions in the market.

The vast implications of this scandal never will be known unless there is an exhaustive senate inquiry, with the power of subpena and access to records otherwise inaccessible.

What Records Show.

This much can be stated from the records that are available:

1. The major monetary policies adopted by the New Deal were proposed by George Le Blanc and Rene Leon, two "silver minded" ex-international bankers who were respectively engaged at the time in selling advisory service to speculators and in direct silver speculations. The correspondence in this series of articles will show that Le Blanc dictated the inflationary Thomas amendment to the agricultural adjustment act, in its original form, and that Leon proposed the substance of the silver purchase act of 1934 in his communications with the White House.

Leon was credited with "discovering" the old trading with the enemy act, which President Roosevelt invoked as his authority for proclaiming the gold embargo and the national banking holiday immediately after his inauguration in 1933.

Letter to President.

Leon himself claimed credit for this "discovery" in a letter to the President on April 23, 1934, as follows:

"Dear Mr. President:

"I am returning to active business after an absence of four years, quite unafraid to face the future in Wall street under the New Deal. I retired under the Old Deal because I did not like its promise.

"As a memento of March 6, 1933, and of the influence upon American life of the exercise by the executive of certain powers granted to him under section 'B' of the 'Trading with the Enemy Act,' I would feel very proud to have in my office an autographed picture of the man who had the courage to use his prerogative.

"Could you honor me with one?"

Enormous Profits Made.

2. A great many persons prominently identified with the New Deal made enormous profits speculating in silver.

Ralph W. Morrison of Texas, whose loans and contributions to President Roosevelt's campaign in 1932 totaled $50,000, netted profits of $217,000 on 1,775,000 ounces of silver purchased in September, 1933, and delivered under the silver nationalization decree to the account of the treasury immediately after Aug. 9, 1934.

Mr. Morrison was one of President Roosevelt's delegates to the ill fated London economic conference in 1933, whereby, under the Pittman agreement, the United States pledged itself to take from its mines annually 25,000,000 ounces of silver. Since the silver he purchased following his return from London was not turned in until the nationalization decree, he

[Continued on page 4, column 1.]

AN EDITORIAL

ROOSEVELT WAGE TAX MONEY NOT LIKE INSURANCE.

When you pay life insurance premiums the money is saved for you. It is held for you as a reserve, invested in mortgages, bonds, and preferred stocks. This property can be sold to pay the face value of your policy upon your death, or to make loans to you if you need money during your lifetime.

When you pay the wage tax to the government it goes into the general fund. The money in the general fund is used to pay for battleships, bombing planes, machine guns, useless dams, and boondoggling. No reserves are set up. The wage tax money is not invested in property which can be sold to pay a pension to you when you become eligible for one. Your pension will be paid only if people many years hence are willing to be taxed for your benefit. If you are 25 years old, that doubtful prospect is all you get for paying the wage tax for 40 years.

NEWS SUMMARY

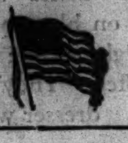

of The Tribune [And Historical Scrap Book.] Tuesday, October 27, 1936.

POLITICAL CAMPAIGN.

Gov Landon tells Philadelphia audience: "The little fellow must pay for this waste." Page 1.

Rally to launch National Volunteer week will be held tonight in Auditorium theater. Page 1.

Henning gives New Jersey's 16 votes to Landon. Page 7.

President speaks to colored audience at Howard university; starts final campaign trip tonight. Page 8.

Democratic slush fund office is uncovered in Chicago. Page 9.

FOREIGN.

Reds' envoys in London enraged by Portugal's charges that Moscow fomented war in Spain. Page 1.

Mrs. Ernest [Wally] Simpson to get decree today; hearing expected to last 3 minutes. Page 1.

Belgium requested to fortify French frontier by Flemish. Page 2.

WASHINGTON.

How silver speculators conceived and brought about the New Deal's monetary policies revealed. Page 1.

Senate committee urged to investigate methods of selling Democratic book for campaign funds. Page 9.

Wagner labor act to be reviewed and decided upon by Supreme court at this session. Page 15.

LOCAL.

State Street Seniors, at their fourth annual banquet, recall Chicago's early days. Page 3.

Observe Navy day here today with sham battle, air maneuvers. Page 8.

Farm wife slain in Will county; ex-convict sought as killer. Page 15.

DOMESTIC.

Murder and suicide verdicts returned in death plunge of Chicagoan and daughter in Texas. Page 15.

FEATURES.

Crossword puzzle. Page 8.

Experimental farm diary. Page 14.

Death notices, obituaries. Page 14.

Motion picture review. Page 16.

Theatrical review. Page 17.

News of society. Page 17.

Radio programs. Page 19.

SPORTS.

Minnesota to send 14,000 fans to Northwestern game. Page 21.

Packers meet Bears Sunday; hope to tie for division lead. Page 21.

Col. Pedigree's horses are cold as weather at Sportsman's Park. Page 21.

Talking It Over. Page 21.

Wake of the News. Page 21.

C. Y. O. boxing tournament to start tonight. Page 22.

Outlaw driver seeks to ride in Roby race. Page 24.

EDITORIALS.

Mr. Roosevelt on the Run; A Wisconsin Democrat Speaks for Landon; A Political Dodge; Three Men in a Boat; Navy Day. Page 12.

FINANCE, COMMERCE.

Disturbing political situation abroad sends wheat prices higher. Page 25.

General Motors reports highest profit since 1929. Page 25.

Sears-Roebuck takes action to avoid new federal tax. Page 25.

Stocks slump on uncertainty over election outcome. Page 25.

Big railroads report sharp rise in profits for September. Page 25.

Employment and pay rolls show abnormal gains in Illinois. Page 27.

Morgan buys New York bonds; record low rate for city. Page 28.

Meat prices rise sharply as cool weather stimulates demand. Page 29.

Want Ad index. Page 29.

Tonight! Come to Great Rally of Volunteers!

Rally Program

TIME—7:45 o'clock tonight.

PLACE—Auditorium theater, Wabash avenue and Congress street.

SINGING—Eighteen choral groups in a "Song Map of the United States"; later massing into a chorus of 450 voices which will lead crowd in campaign songs.

SPEAKING—Former Senator James A. Reed of Missouri; Otis F. Glenn, Republican nominee for senator from Illinois; Wayland Brooks, Republican nominee for governor; Mrs. F. Louis Slade of New York, national vice chairman of The Volunteers.

RADIO—Parts of program will be broadcast by W-G-N. From 8:15 to 8:45 the speeches of Mr. Glenn and Mrs. Slade and a talk by Miss Ruth DeYoung, women's chairman of The Volunteers, will go on the air. Later Mr. Reed will be heard.

(Pictures on back page.)

A great rally of the Volunteers will be held tonight. This is an invitation to all of them in Chicago and the Chicago area to be present.

The rally will be held in the Auditorium theater. An inspiring program has been arranged. There will be stirring speeches by speakers of national note. There will be rousing music.

And, finally, there will be delivered a message which no good American will want to miss, the message of what all good Americans—men and women—can do to help save this nation from the menace of New Dealism. It will be the smashing opening gun for the activities of National Volunteer week.

Seats Free; Get There Early.

It is a Volunteer rally, but you don't have to be a Volunteer to attend. You can join tonight for the duration of the campaign. All seats are free. None are reserved. Better get there early. The musical program starts promptly at 7:45, the speaking at 8.

The speaker of the evening will be former Senator James A. Reed of Missouri. He is a great orator, famed for his speeches in the senate and in the political arena. He is a great Democrat, a firm believer in the principles of that party.

For that reason, he, together with Al Smith and other great Democrats, is waging the fight of his lifetime to prevent the party of Jefferson from being kidnaped to serve the communistic purposes of Dr. Tugwell and the other New Dealers.

Glenn and Brooks to Talk.

There will be three other great speakers. They are:

Wayland Brooks, Republican nominee for governor. If you have not heard Candidate Brooks speak, you should before election day. He is in the midst of his Chicago campaign, after his oratory in downstate counties has aroused a prairie fire of Republican votes which the Democratic pay rollers of Gov. Horner have been powerless to stamp out.

Otis F. Glenn, United States senator from Illinois from 1928 to 1932, and Republican candidate for reëlection to that office. Of him former

[Continued on page 10, column 2.]

HE WON'T DO IT AGAIN

"One of my greatest mistakes was supporting him for mayor."

April 9, 1936, Chicago, Ill. Campaign speech of Gov. Horner at Shoreland hotel (speaking of Mayor Kelly).

G. O. P. NOMINEE HAMMERS NEW DEAL WASTING

Warns Little Man Will Pay Taxes.

The text of Gov. Landon's speech in Baltimore is on page 9. Text of his Philadelphia speech is on page 8.

BY PHILIP KINSLEY.

[Chicago Tribune Press Service.]

(Picture on Back Page.)

Philadelphia, Pa., Oct. 26.—[Special.]—Gov. Alf M. Landon's campaign for the presidency reached a new high tonight as he brought his attack on New Deal waste, broken promises, and threat of dictatorship to the city where the constitution of the United States was written.

Summoning tax payers to defeat President Roosevelt, Gov. Landon told a huge Pennsylvania throng tonight "the little fellow" must pay for this "waste and extravagance" which "violates the constitution."

Laughter, applause, and a few booes came from the throng as he declared, "To describe this kind of spending that deluged the country we had to invent a new word—'boondoggling'."

Convention hall, scene of the Democratic whoopee convention in July, was stormed tonight by crowds that jammed trafic for blocks. An army marched on this place—singing, waving flags, carrying banners denouncing the New Deal.

Cheered for Seven Minutes.

Inside the hall, Gov. Landon was given a seven minute ovation when he appeared on the stage at 9:30 o'clock. Twenty thousand flags were waved to music and cheering as he saluted them with waving arm and smile.

When the Republican standard bearer asked the audience in the course of his speech:

"Who is going to pay the bill for this spending?" his hearers replied with a roar: "We are."

As he ran down the category, they yelled in chorus at the end of each sentence.

And when he asked

"Who is going to put an end to all this extravagance " The reply was a mighty "We are!"

Crowds Joyful Despite Rain.

The governor entered a hotbed of Republican enthusiasm as soon as he reached the city.

Crowds jostling good naturedly in a drizzling rain shouted and waved greetings to the governor as he made a tour of downtown streets. Sections of the crowd pushed to the center of some streets to cheer the Republican presidential candidate as his bunting draped closed car moved slowly from a railroad station.

Ticker tape and torn paper fluttered from office windows along the route through the heart of the business district. A brass band heightened the din of the cheering greeters by playing loudly, "Oh, Suzanna."

Greets Veterans by Names.

The governor's party pushed through the crowd and a group of world war veterans who knew Landon when he was in the army forced their way to his side. Landon recognized several immediately, calling them by name and patting them on the back as they exchanged greetings.

The Republican standard bearer went from his train directly to Independence hall, where he saw the Liberty Bell and touched it.

The news that came from this bell may be echoed here again, in new form, next week. Republican leaders assured Gov. Landon that he would carry this state by 250,000 votes.

The governor signed the roster of celebrated visitors. He wrote his name clear across the first line of page 45 in the book.

Writes "Independence" After Name.

Then turning to Horace Carpenter, the curator, he asked:

"Say, do you mind if I write down my address? It's Independence, and I think that word belongs here."

"O, no, no, indeed," Carpenter answered. "I rather wish you would write down your address. Every one does, you know."

Leaving Independence hall after a 15 minute stop, the welcoming party passed the Union League, gayly decorated for the occasion.

A huge electric sign in front of this old Republican club bore the slogan, "Love of country leads."

Near the league the governor entered his hotel, its lobby and en-

[Continued on page 8, column 1.]

THE OLD AGE PENSION FRAUD

Each week the tax collector will take part of your wages for the old age pension fund.

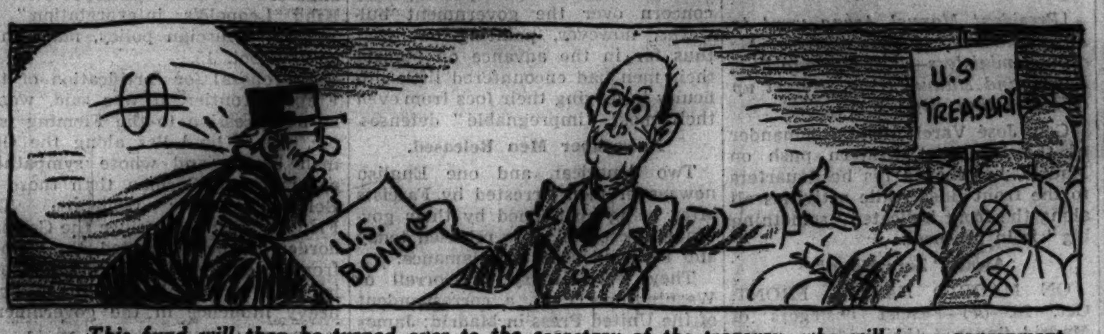

This fund will then be turned over to the secretary of the treasury, who will issue government bonds in exchange for the money.

The fund will then be lumped with the rest of the government income to be spent as the New Dealers see fit.

When your old age pension falls due the government will have to tax the people again to pay off these bonds.

ROMANCE REPORTED BUDDING BETWEEN HITLER AND COUNTESS

[Chicago Tribune Press Service.]

MUNICH, Oct. 26.—Visitors to Adolf Hitler's summer headquarters in the Bavarian Alps say there is a new joyousness in the general atmosphere of the Fuehrer's summer White House.

Some attribute this to the influence of charming Countess Maedi von Castell, who has been Hitler's personal guest on frequent occasions in the last year. The importance of Countess Maedi in Hitler's social life also is evidenced by the assertion of visitors to his Bavarian home that the countess occupies one of the thirteen villas around Hitler's "Berghof" which were bought or built as homes and offices for his staf and his guests.

Countess Maedi is in her early thirties. She was born Countess von Schaumburg. Her first marriage proved unhappy. She obtained a divorce but was compelled to leave her child in the custody of her husband. She then married the dashing flyer, Count Castell, who is rarely in Berlin or Germany because he flies for the Lufthansa lines in China.

The countess, who is quite well-to-do, has an estate in Silesia and for some time had a small flat in Munich. She met the Fuehrer through the sister of her flying husband, Princess Schaumburg-Lippe. Prince Schaumburg-Lippe is one of the numerous aids of Propaganda Minister Paul Joseph Goebbels who, with his wife, attempts to bring the most beautiful women of Germany into official Nazi society.

Magda Goebbels herself is a woman of such striking beauty that she does not hesitate to invite other beautiful women to her numerous brilliant parties.

The eagerness with which the Fuehrer of Germany seeks the company of Countess Castell has started the rumor in Nazi circles that for the first time in years a woman's influence can be felt in the life of the Fuehrer.

Only 8 days remain in which to save your country. What are you doing to save it?

Average net paid circulation SEPTEMBER, 1936 THE CHICAGO TRIBUNE DAILY ... in excess of 800,000

Mrs. Simpson to Get Divorce Decree Today

BY DAVID DARRAH.

[Chicago Tribune Press Service.]

IPSWICH, England, Oct. 26.—Justice Sir Anthony Hawke, in full bottomed wig and scarlet robes, will conclude the Ipswich assizes tomorrow by hearing the suit for divorce brought by Mrs. Ernest [Wally] Simpson, dark haired American friend of King Edward VIII. of England, against her second husband, former officer of the Coldstream Guards and now a member of a London brokerage firm.

The Simpson case is set for hearing at 2:15 p. m., though there is a possibility that it will be called in the morning. Mrs. Simpson is expected to motor over from Felixstowe, twelve miles away on the sea coast, where she has been in seclusion, and present her evidence in court. It is thought she may be accompanied by her close friend, Lady Fitzgerald.

Infidelity is the only ground on which divorce is granted in England. It could not be learned tonight whether any witnesses have been subpenaed in the case.

Obscurity Expected.

It is believed the proceedings will be brief, lasting little over three minutes. They are likely to take place in undisturbed obscurity. Significance of the case is still unknown to most of the local people, and besides, the police have intensified their curb on reporters and photographers.

Usually in divorce proceedings evidence is given regarding the correspondent and if it is convincing to the judge a divorce decree nisi is granted. Then an official known as the king's proctor keeps close surveillance over the conduct of the divorce petitioners, and if their conduct during the probationary period of six months is irreproachable the decree nisi becomes absolute.

Simpson is not contesting tomorrow's suit. Mrs. Simpson, however, must, according to law, appear in court.

Press to Ignore Case.

The case, which has set virtually the whole world to gossiping, will likely be concluded without any mention being made of it in the British press.

English legislation drastically restricts publication of evidence in divorce suits. British newspapers are ignoring this suit, but even under or-

[Continued on page 20, column 4.]

MARK TWAIN OUTDONE BY DICTATOR STALIN ON REPORT OF DEATH

MOSCOW, Oct. 26.—(AP)—Dictator Josef Stalin went Mark Twain one better tonight. He asked the world to believe reports that he was dead and "don't disturb me in the calm of the other world."

The note, signed in blue pencil in Stalin's own hand, was in reply to a written query submitted to the Kremlin Oct. 22 asking if reports that Stalin were dead had been, like those about Mark Twain in another era, "grossly exaggerated." Stalin's reply:

"I know from the reports of the foreign press that I long ago abandoned this sinful world and moved into the other world. As one cannot doubt such foreign press dispatches unless he wants to be expelled from the list of civilized people, I request you to believe them and don't disturb me in the calm of the other world.

"With respect, J. Stalin."

THE WEATHER

TUESDAY, OCTOBER 27, 1936.

[Chicago Daylight Time.]

Sunrise, 7:17; sunset, 5:51. Moon sets at 5:16 a. m. tomorrow. Venus and Jupiter are evening stars. Mars and Mercury are morning stars. Saturn is a luminary of the night.

CHICAGO AND VICINITY: Generally fair Tuesday, not quite so cool in afternoon; winds becoming moderate southerly; Wednesday increasing cloudiness and warmer, followed by cooler at night.

TRIBUNE BAROMETER.

ILLINOIS: Generally fair Tuesday, slightly warmer in central and south portions in afternoon; Wednesday increasing cloudiness and warmer.

TEMPERATURES IN CHICAGO

MAXIMUM, 3 A. M. 40
MINIMUM, 12:30 P. M. 32

3 a. m.	40	Noon	33	8 p. m.	38
4 a. m.	40	12:30 p.m.	32	Unofficial—	
5 a. m.	39	1 p. m.	33	9 p. m.	38
6 a. m.	39	2 p. m.	34	10 p. m.	37
7 a. m.	39	3 p. m.	35	11 p. m.	36
8 a. m.	39	4 p. m.	35	Midnight	34
9 a. m.	35	5 p. m.	38	1 a. m.	33
10 a. m.	37	6 p. m.	36	2 a. m.	33
11 a. m.	38	7 p. m.	36		

For 24 hours ended 8 p. m. Oct. 26: Mean temperature, 42; normal, 50; excess for October, 17 degrees; excess since Jan. 1, 45 degrees.

Precipitation, .38 of an inch; excess for October, .64 of an inch. Total since Jan. 1, 25.91 inches; deficiency since Jan. 1, 3.23 inches.

Barometer, 8 a. m., 30.33; 8 p. m., 30.51.

October 27, 1935: Maximum temperature, 63; minimum, 50; mean, 56; cloudy; precipitation, .03 of an inch.

[Official weather table on page 29.]

MOSCOW RAGES AT CHARGES IN LISBON'S NOTE

Denies Fomenting Spain's Civil War.

BULLETIN.

[Copyright: 1936: By the New York Times.]

TALAVERA DE LA REINA, Oct. 26.—A stirring ceremony took place last night when the Portuguese government's official recognition of the "nationalist Spanish government" was conveyed by a Portuguese delegate to military officials here. The ceremony was concluded with a band playing the national anthems of Portugal, Italy, and Germany.

[Chicago Tribune Press Service.]

LONDON, Oct. 26.—Russia's representatives on the Spanish nonintervention committee here today flew into a rage over Portugal's charges that Moscow is not only an active participant with Madrid in the Spanish civil war but also tried to foment a revolution in Portugal and sovietize the entire Iberian peninsula.

Portugal's reply to the committee's query whether Lisbon was aiding Spanish Fascist rebels was delivered here Saturday, but contents of the note were not disclosed until last night and today. The note contains some of the sharpest language European diplomacy has known in many years.

The Portuguese charged that Marcel Rosenberg, soviet ambassador to Madrid, sat regularly with the cabinet of ministers, that Russian military experts were directing the Madrid defense, and that the Reds were regularly supplying war materials to Madrid.

Declare Bela Kun Is Chief.

Bela Kun, arch villain of the brief post-war Bolshevist régime in Hungary, is now the chief agent of communism in Spain, according to the Portuguese reply. It asserts Bela Kun arrived at Barcelona from Moscow early last March with a number of soviet agents whose names were given as Losoveski, Jansen, Riedel, Primac, Berzine, and Neumann.

"A Portuguese opera"—whatever that is—one Russian spokesman labeled the Lisbon note. The accusations, he said, sound like the "Arabian Nights."

"The murderers [Portugal] must have gone through the Moscow telephone directory picking out the names of so-called revolutionaries named in their note," he added.

"We are not taking the ridiculous note seriously," the Russians said, "but we are taking Lord Plymouth's [chairman of the nonintervention committee] strange behavior very seriously, especially his habit of taking the Germans and Portuguese under his wing and protecting them."

Europe Takes Sides.

As the crisis grows, Europe is facing a critical week of events likely to have a heavy bearing on whether rival political groups—those who want the Spanish rebels to win and those who do not—line up to fight each other or not.

The waning Spanish republic, whose end may come altogether before the week is out, will give rise to the gravest problems to all those who are ostensibly declaring their neutrality. It is forecast here that the committee on nonintervention, which is now reeling under the blows dealt it, will have a far heavier job on its hands if and when, or after, Madrid falls into the hands of Gen. Francisco Franco, Spanish rebel leader, than it has now. That event is seen as likely to result in even more bitter partisanship and resentment on one side and exultation and excess on the other.

Committee Totters.

Will the nonintervention committee remain intact and be able to continue to act as a safety valve of sorts? That is the question asked in the chancelleries here as the week begins.

As a matter of procedure there will be a meeting again tomorrow of the subcommittee of the nonintervention committee, and on Wednesday Ivan Maisky, Russian ambassador to London, may furnish the Germans and Italians with a little more explicit answer to their questions as to just what the soviets propose to do in consequence of last Friday's declaration.

[In its note Friday Russia declared itself free to sell arms and munitions to Spain. Ambassador Maisky, however, said this did not mean Russia had withdrawn from the international nonintervention agreement. It meant, he said, that Russia preserved

for itself the right to supply arms to the Spanish loyalists, which Russia has charged Germany, Italy, and Portugal have been doing for the Spanish rebels].

At the meeting of the entire committee on Wednesday it is expected Dino Grandi, Italian ambassador to London, and Joachim von Ribbentrop, German ambassador who came to London today will seek to force a showdown on whether the Russians mean that they are openly denouncing the neutrality pact or not.

It is not expected that Moscow will be willing to make its declaration any less hedging than at present, however. The soviets are likely to leave their gesture as it has been made—outward conformance to neutrality while actually they speed up their dispatch of munitions to Barcelona in hope at least of preserving this as the seat of the Spanish government.

Such a procedure on the part of the Russians, it is feared, will cause competition and the speeding up of munitions shipments from the Germans and Italians to the Spanish rebels even if it leads to no open attack by Nazi and Fascist warships on Russian ships.

Italy May Seek Bases.

It was stated in diplomatic circles here tonight that Italy is planning to seek facilities for her forces in the Balearic islands—just as Great Britain sought similar facilities in French possessions during the period of league of nations sanctions against Italy—if Moscow succeeds in establishing an independent communist state in Catalonia. But if an anti-communist régime is established throughout Spain, Italy will seek no "sphere of interest" in those Mediterranean islands.

An important meeting of the British cabinet will be held Wednesday to approve the declaration of British policy in the light of the crisis on nonintervention in Spain, which Capt. Anthony Eden, British foreign secretary, will make in the house of commons debate on Thursday.

Discuss Fascist Pact.

The cabinet, it is expected, also will consider the situation arising from the new Italo-German agreement, which at present is rather vague. The Fascist-Nazi decision to recognize Gen. Francisco Franco, leader of the Spanish rebels, however, may have a bearing on the British attitude if and when the rebels capture Madrid.

The blunt refusal of the Madrid government to consider the British offer to supply warships to evacuate hostages and refugees is not accepted as final by the British government, which was reported tonight to be sending a second note to Madrid urging the Spanish government to reconsider.

Much ado about very little is the summing up here of the visit of Count Galeazzo Ciano, Premier Mussolini's son-in-law and Italian foreign minister, to Reichsfuehrer Adolf Hitler of Germany. An analysis of the communiques and statements made here leads to the conclusion that the only positive result of this attempt of Italy and Germany to get together and throw a scare into France and England appears to be German recognition of Italy's Ethiopian conquest.

Flays Communism.

Hitler's new ambassador, Von Ribbentrop, made a plea for Anglo-German friendship as he arrived to occupy the embassy, vacant since the death of Leopold von Hoesch last April. Von Ribbentrop spoke on the danger of communism.

"The fuehrer is convinced the only real danger for Europe, and the British empire as well, is the spreading of communism—the most terrible of all diseases," he said. "It is terrible because the people generally only seem to realize its danger when it is too late.

"Closer collaboration between the two countries in this sense is not only important, but, in my opinion, the vital necessity in our common struggle for upholding our civilization and culture."

Radek's Successor Speaks.

[Copyright: 1936: By the New York Times.]

MOSCOW, Oct. 26.—German and Italian characterizations of the Catalonian government as a "soviet" were branded as "silly fables" today by Vigilis, the pen name of an important communist party official who has succeeded Karl Radek in Izvestia as the Kremlin's spokesman on international affairs.

Vigilis says the whole world knows that Catalonia's government is one of left Republicans and proletarian parties, and declares the campaign for its destruction is part of a Fascist plot to seize key positions in the western Mediterranean.

"The fact remains that most of the German fleet has been transferred to Spanish waters, where it coördinates its movements with the insurgent fleet," says Vigilis. "That is precisely why German and Italian fascism, basing on the Balearic Islands, screams so violently about the 'U. S. S. R. in the Mediterranean.'"

The writer also charges that Count Galeazzo Ciano and Baron von Neurath, foreign ministers of Italy and Germany, reached an agreement for action against the Barcelona government. Ciano, representing Mussolini, has just completed important diplomatic conversations in Berlin.

Barcelona at Geneva?

BARCELONA, Spain, Oct. 26.—(AP)—Premier Tarradellas of Catalonia announced tonight Minister of Culture Gassol had been instructed to proceed from Paris to Geneva on a "special mission." Political sources said the mission might be to seek league protection for Catalonia with ultimate independence the goal. Catalonia is an autonomous state.

DELMAN
HANDMADE
SHOES
now only at
BLUM'S-VOGUE
in Chicago
630 S. MICHIGAN

REBELS BEAT OFF MADRID ATTACK TO REGAIN TOWN

Hold Navalcarnero After Day Long Battle.

TALAVERA DE LA REINA, Spain, Oct. 27. [Tuesday.]—(AP)—A strong government counter-attack on Navalcarnero was repulsed by Fascist troops only after an all-day battle yesterday, said reports reaching here early today.

For a time the situation appeared critical for the Fascists, who seized Navalcarnero, 18 miles southwest of Madrid, last week. The town was one of the capital's key defenses before it fell to the insurgents.

Fascist aviators reported they saw a long line of automobiles pouring out of Madrid on the road to Valencia, on the east coast. The cars were loaded with persons fleeing the besieged capital, the flyers asserted.

Caballero Sticks.

Fascist officials here asserted all the members of the Madrid government with the exception of Premier Francisco Largo Caballero were at Barcelona.

[President Manuel Azana went to Barcelona Oct. 19 with three of his cabinet ministers—José Mariano Ruiz Funes, and Manuel Irujo. He set up offices in that city.]

Gen. José Varela, field commander of the insurgent western push on Madrid, has moved his headquarters to the front lines while activities all along the front indicated "something big" is in prospect.

Await "Zero Hour."

ON MADRID BATTLE FRONT, Oct. 26.—(AP)—Fascist besiegers of Madrid fingered their rifles tonight, waiting for the "zero hour" which many insurgent leaders said might come tomorrow morning.

[Dispatches to Lisbon, Portugal, said the insurgent high command announced that isolated Madrid would be taken "within three to ten days."]

Furthering their campaign to terrify the inhabitants of Madrid into speedy surrender, Fascist aviators today again bombed and strafed the suburbs of the capital. Several small bombs were dropped on Barajas airport, causing light damage.

Planes Escape Unhurt.

Government anti-aircraft batteries blasted away at the diving planes, but did not bring any down. Leisurely the insurgent airmen circled Madrid, then soared away without encountering a single government warplane.

The wearied defenders of Madrid tonight fervently pleaded with their fighting forces to mass into a "human" avalanche" against the invaders menacing their city. The capital was emptied of all able bodied men and youths as the government sought to force a battle on the outskirts of the city rather than wait until the attackers should gain the city's streets.

A communique issued by the Fascist provisional government at Burgos exultantly declared that rail communication south from Madrid was severed near Aranjuez. The insurgents said they took the area forming a junction between the Aranjuez highway and the Levante [southeast] railroad below Sesena and thus held an important Jarama river bridge over which Fascist troops must cross if they are to attack Madrid from the south.

Mass at Valdemoro.

Against this shifting spearhead of the insurgent attack the defenders of Madrid threw a strong line of militia from Valdemoro [17 miles south of Madrid], about two miles south and east. Reinforcements, largely untrained civilians, were trucked up to the government front lines throughout the day.

The roar of cannon could be heard plainly in Madrid. The populace, accustomed to a week of this, seemed unconcerned.

The government forces ringing their capital were strongly entrenched, with cement pill-boxes for their machine gunners and deep, barricaded trenches for their infantry lines. This was verified by returning Fascist aviators who dipped low over the government lines today to observe the character of the defenses.

The insurgent leaders professed no concern over the government bulwarks, however, pointing out that thus far in the advance on Madrid their men had encountered little difficulty in driving their foes from even their most "impregnable" defenses.

Newspaper Men Released.

Two American and one English newspaper men, arrested by Fascists after being abandoned by their government escorts, were released today and reported sent to Salamanca.

They were Henry T. Gorrell of Washington, D. C., a correspondent of the United Press in Madrid; James M. Minifie, a Canadian, special correspondent for the New York Herald-Tribune, and Denis Weaver of the London News Chronicle.

Two other Englishmen, also reported captured by the Fascists, likewise were said to have been released and sent to Salamanca. They were identified as William Halla, a director of the Anglo-South American bank, and Capt. E. C. Lance, a commercial attaché of the British embassy acting temporarily as a military attaché.

Gen. Emilio Mola, leader of the northern attack on Madrid, was said to have ordered his troops on the Bilbao coastal front to fight only defensively until Madrid falls. Then, it was reported, Gen. Mola, captor of Irun and San Sebastian earlier in the civil war, would dispatch reinforcements to the Bilbao sector to mop up the area of government defenders.

ANARCHIST HEADS NEW AUTONOMOUS REGIME SET UP IN ARAGON

PERPIGNAN, France, Oct. 26.—(AP)—Establishment of a provisional government in Aragon, composed of three Spanish provinces in the northeast, was reported today in dispatches from across the Franco-Spanish border.

Joachim Ascaso, an anarchist, was declared head of the new administration at a meeting at Bajaraloz, Saragossa province. The three Aragonese provinces—Saragossa, Huesca, and Teruel—were reported to have broken away from the autonomous government of Catalonia, comprising the four northeastern provinces of Barcelona, Tarragona, Lerida, and Gerona.

The new provisional administration was represented as maintaining its alliance with the Madrid régime in the fight against Fascist insurgents.

RUSSIA CHARGES FINNS KILLED BORDER GUARD

MOSCOW, Oct. 26.—(AP)—The soviet press charged today a soviet frontier guard was killed and two others attacked on Russia's Finnish border. The newspapers, belatedly reporting two alleged incidents from Sestroretsk, a few miles north of Leningrad, warned Russia would not tolerate a repetition.

Before the slain guard died, the reports said, he asserted his assailants wore Finnish military uniforms and shot him from across the border. He was said to have been killed Oct. 7 while his companion escaped as did another guard, reputed to have been attacked Oct. 23.

Moscow has protested border incidents to Finland twice previously. The countries started a joint investigation, but Russia complained the commission's work was impeded by Finland's refusal to let Russian investigators cross the frontier. The newspaper Pravda warned Finland it would be held responsible not only for attacks but also for alleged anti-soviet propaganda appearing in Finnish newspapers.

FORTIFY FRENCH BORDER, FLEMISH URGE BELGIUM

Parliament Meets Today to Vote Arms Fund.

BRUSSELS, Oct. 26.—(AP)—The possibility that the Belgian government, which until recently has had a strongly pro-French foreign policy, will ask parliament tomorrow to fortify the French frontier as it has the German border was debated in parliamentary circles tonight.

Such a radical departure from Belgium's traditional stand, it was asserted in some quarters, will be brought forward as part of Belgium's new modified neutrality plans which the government intends to define at a special parliamentary session.

Shuns New Alliances.

Informed sources forecast, however, the cabinet pronouncement probably will affirm the government's desire to stand by its existing accords together with an equal wish to keep out of any new alliances.

The government's statement was expected to be an "interpretation of King Leopold's interpretation" of Belgium's foreign policy, made in a speech Oct. 15.

A proposal for fortification of the French frontier, it was said, would be a concession to the Fleming people, whose land lies along the German border and whose sympathies are more pro-German than those of Belgium's other residents. The Flemish assert that since the German border has been fortified, the French frontier should be also. The Flemish have recently had an increasingly heavy influence in the government.

To Vote Rearmament Funds.

The special parliamentary session was called to vote extraordinary rearmament funds and to increase the term of compulsory military service from twelve to eighteen months.

The domestic situation, meanwhile, was complicated by renewed defiance of Leon Degrelle, leader of the Fascist Rexist party, who spent last night in jail after street fights between his followers and Brussels police.

Degrelle reiterated his plan to march on Brussels with 150,000 supporters to lend strength to his campaign to overthrow the government sponsored by moderate Catholics and Socialists and substitute his own corporative state. Facing trial on charges of violating police rules, Degrelle regained his freedom together with all but a few of the several hundred Rexists taken into custody.

French Coal Strike Shuts 18 Plants Employing 2,723

[Copyright: 1936: By the New York Times.]

PARIS, Oct. 26.—Eighteen factories in Roubaix and Tourcoing, employing 2,723 workers, closed today because strikes of coal handlers shut off their fuel supply. Strikers in a Tourcoing textile mill who had been "staying in" for eleven weeks were ousted by patrons, who took the law into their own hands and turned four firehoses on the workmen. Gendarmes looked on without taking action, and now the employers are in control.

DIES OF HEART ATTACK.

Antonio Cesarano, 60 years old, 849 Taylor street, died of a heart ailment yesterday as he was walking in front of 431 South Halsted street.

Chicago Daily Tribune
THE WORLD'S GREATEST NEWSPAPER
Vol. XCV. Tuesday, October 27. No. 258.
Published daily except Sunday, Tribune Tower, 435 North Michigan-avenue, Chicago, Ill.
The Tribune company, publishers.
MAIL SUBSCRIPTION PRICES.
Mail subscription prices in Ill. [outside of Chicago], Ind., Iowa, Mich., and Wis.—Daily with Sunday, one year, $12.50.
Zones 3 and 4, in states other than Ill., Ind., Iowa, Mich., and Wis.—Daily, $7.50 per year.
Zones 5 and 6, inclusive, Canada, Mexico, and foreign—Daily, $12.00 per year.
Entered as second class matter May 14, 1903, at the postoffice at Chicago under act of March 3, 1879.

JAPAN AND ITALY 'SEE EYE TO EYE' IN WAR ON REDS

Rumor of a Tripartite Pact Stirs Comment.

ROME, Oct. 26.—Japan and Italy "see eye to eye" against communism, Italian government officials said tonight.

These officials, however, denied persistent reports of a supposed secret pact among Germany, Italy, and Japan against Russia and bolshevism in Europe and Asia. An authoritative source said there was no official indication that Japan had entered the accord already announced between Germany and Italy against bolshevism.

Rumors of the three party agreement gained credibility today, however, because of an article in the newspaper Il Giornale d'Italia by the authoritative commentator, Virginio Gayda.

Hints Japan Joins Pact.

Gayda, who frequently echoes the views of Mussolini, wrote that Fascist Italy and Nazi Germany have "decisively reared up "against communism, and that Japan adheres to their position."

Japan also holds to "the similarity of the two nations' views and purposes," Gayda wrote.

Gayda said, however, that Italy and Germany do not have in mind a universal pact, because "the constructive principles of Italy and Germany exclude universalistic methods and excesses of "pactomania."

"First," he continued, "this is because [such a pactomania] would be general and inconclusive, and, second, because it might become contradictory and inoperative."

Reports Pacts Open to Others.

An authoritative source said treaties covering specific points had been agreed to by Germany, but that they had not been signed or made public because Reichsfuehrer Adolf Hitler, his foreign minister, Konstantin von Neurath, and Premier Mussolini's foreign minister, Galeazzo Ciano, wished to leave them open to other European states.

"Japan is the advanced sentinel of a living, constructive civilization in the Pacific which sustains an open fight for the defense of the entire Asiatic continent against the corrosion of communism," Gayda wrote.

"Japan also left Geneva [the league of nations] because of the incomprehension of the league in her vital problem in Manchukuo, which was equal to the incomprehension demonstrated by the Italian problem in Ethiopia."

Germany to Share in Conquest.

BERLIN, Oct. 26.—(AP)—Italy has promised to give Germany a slice of her Ethiopian melon, a high foreign office source said tonight.

Premier Mussolini will respect Ethiopian concessions granted Germany before the Italian conquest, he said, and Germany also will be granted "an appropriate share" of the economic exploitation of the Ethiopian empire.

FALLS OUT WINDOW; KILLED.

Robert Cheators, 34 years old, 449 North Clark street, was fatally injured early yesterday when he fell out the window of his second floor flat.

DUCE'S CONQUEST OF ETHIOPIA WINS VATICAN PRAISE

Brought Peace, Not War, Prelate Tells Viceroy.

ADDIS ABABA, Oct. 26.—(AP)—Archbishop Giovanni M. Emilio Castellani, apostolic visitor to Ethiopia, today told Viceroy Rodolfo Graziani and his Italian soldiers they had brought "not war, but peace" to primitive Ethiopia.

Conducting the first great ceremony looking toward the consolidation of Catholicism in Ethiopia, the archbishop, elaborating his theme of an Italian, Christian penetration of the former African kingdom, asserted:

"It will be the Roman empire which will carry the cross of Christ into the world through the great work of that marvelous figure, Il Duce."

Celebrates Pontifical Mass.

He celebrated a pontifical mass in the presence of the viceroy, the duke of Ancona, Italian soldiers and all Catholic army chaplains and mission heads.

While hundreds of Coptic and Mussulman natives thronged the doors of the newly opened cathedral, the apostolic visitor concluded the mass by saluting the viceroy and the duke with the words: "You did not bring death, but life, here; not war, but peace."

"Italy is the country designated by God to give the world an ever higher civilization, the ever greater glory of the church," he added.

Column Reaches Town.

At the same time it was announced a column under Col. Maita had arrived at Lekempi, scene of the slaughter last summer of 30 Italian aviators by Ethiopian tribesmen. The town already was in the hands of troops sent there by plane.

In Addis Ababa the former German chargé d'affaires, Herr Strohm, informed Viceroy Graziani formally that Germany had recognized the Italian empire.

21 Officers Quit Spanish Ship at Havana; Defy Reds

HAVANA, Oct. 26.—(AP)—Twenty-one officers of the Spanish steamer Manuel Arnus, declaring they would not take orders from a "Red committe" of five put aboard ship by the Madrid government, quit the vessel here today. They said the committee was charged by the government with the task of supervising the voyage from Spain to Cuba and Mexico. The only officer remaining was the captain.

HOTEL ROBBED OF $56.

Two robbers obtained $56 when they forced Frank Dockter, night clerk in the Plaza hotel, 1553 North Clark street, to open the hotel cash box early yesterday.

500 Volunteers in France to Join Barcelona Army

MARSEILLES, France, Oct. 26.—(AP)—Five hundred volunteers, most of them Spanish residents of France, boarded the Catalan steamer, Ciudad de Barcelona, today to sail for Barcelona.

SPEAK ANOTHER LANGUAGE
Come in today for a free demonstration lesson in French, Spanish, German, Italian, etc. No obligation. School open 9 A. M. to 9 P. M.
BERLITZ SCHOOL OF LANGUAGES
30 N. Michigan Ave. FRAnklin 4341

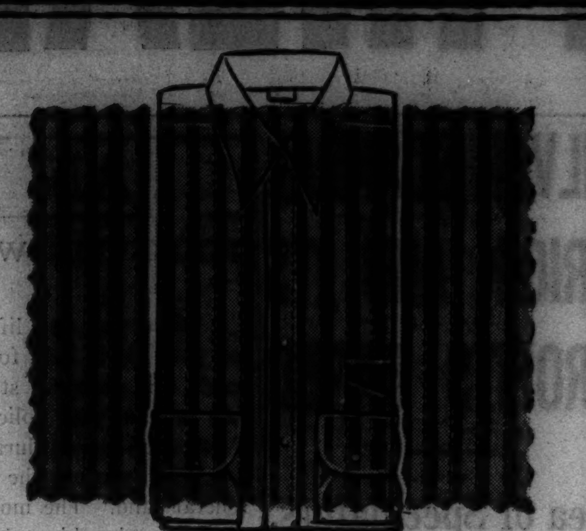

DEEPTONE STRIPE SHIRTS
by MANHATTAN
$3.50
The popularity of the deeptone shirts carries on in a new vein as created by Manhattan. These smart, fine line twine stripes on blue, brown, or green grounds with lighter tone stripe produce a smart, new effect. They're shirts that the smart dresser will surely want
Other Manhattans, $2 to $6.50
Maurice L Rothschild
State at Jackson

THE COFFEE OF CHICAGO'S OWN CHOICE
Royal Jewel
COFFEE
AT JEWEL FOOD STORES ONLY

MAIL AND PHONE ORDERS FILLED — HAR. 9000

Wilson Brothers
BUFFER SOX
for men
35c
3 pairs for $1
If you've ever worn a pair of Buffer Sox, you'll agree that they outwear all others. They're triply reinforced at the vital points that show wear first—the heel and toe. Extra wear — extra comfort — extra value at 35c—sizes 10 to 14
Buffer hose with hand embroidered clox—50c
Maurice L Rothschild
State at Jackson

MARSHALL FIELD & COMPANY
WHEN Closets DRESS UP
HERE'S WHAT THEY WEAR

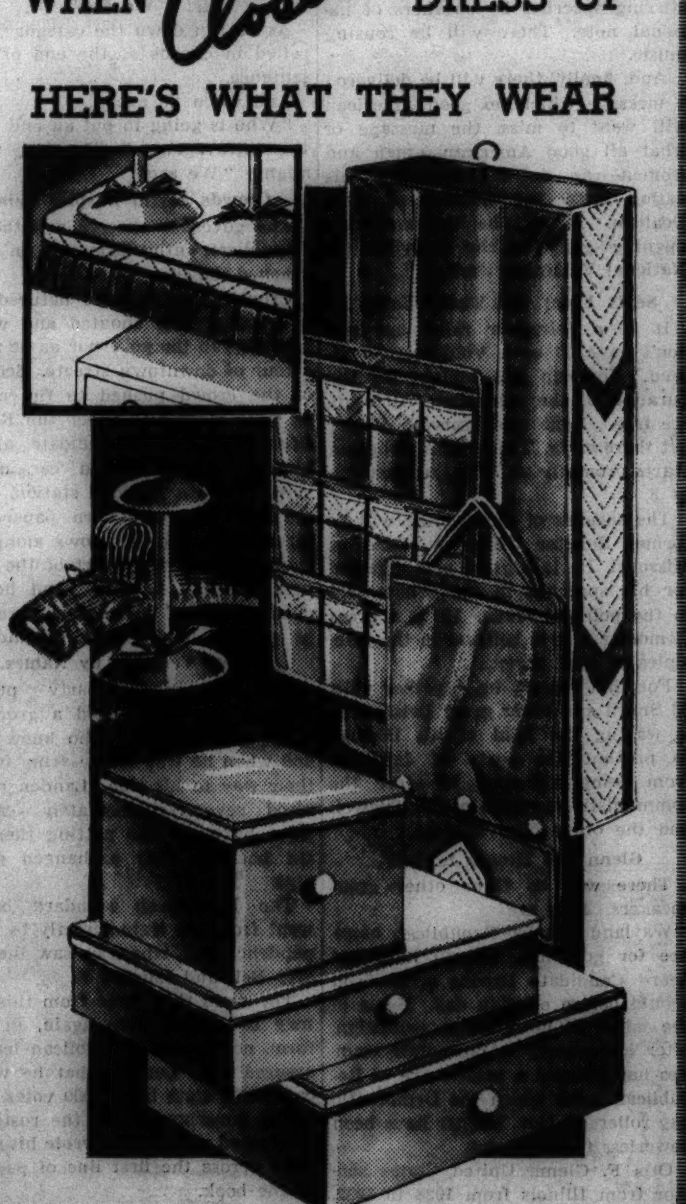

This business of decorated, delightfully equipped closets is no mere fad. It's an established fashion—as smart and practical as the clothes that hang within. Plan an ensemble for your favorite closet from these very attractive items from Field's Closet Shop—all of chintz, with quilted chevron design.
Garment Bags with slide fasteners $2.95
Shoe Bags........$1.25
Hat Stands.........50c
Hat Boxes........$1.95
Laundry Bags......85c
Hangers, set of 6....65c
Shelf Boxes.......$1.95
Storage Boxes.....$2.50
And, to make the picture complete, there's a wide assortment of Shelf Edging from 15c to 95c a yard, with a new selection of washable edging at 15c a yard.
CLOSET SHOP—THIRD FLOOR, SOUTH, STATE

LANE BRYANT
101 N. WABASH AVE.
BEND! STOOP! SIT! It will not ride up!
A New Sensation in Corsetry!
The New Adapto-Back
FOUNDATION
It can not ride up on the figure! An ingenious back panel does the trick! A fine slenderizing garment with this special feature. With or without inner belts. Long or short lengths.
IN BROCADE with lace $7.50
IN BATISTE with swami $5.00
SIZES 36 to 56
Wilma Moon
Creator of this amazing new garment . . . as well as the famous Adaptolette foundations, will be in the corset salon
Tuesday to Saturday
October 27th to 31st
. . . to demonstrate this garment on living models, and to show her new Adaptolette foundations for fall. Consult her! She will advise you . . . free of charge!
CORSETS—SECOND FLOOR

MAIL AND PHONE ORDERS FILLED — HAR. 9000

SUPPORT-U
the modern support shorts for men
$1.95
Our original Support-U garment assures perfect freedom and comfort. It produces an alert figure by healthfully trimming down waistlines and improving posture. It's a necessary part of every man's wardrobe because it gives support for sportswear and everyday activity. Sizes 30 to 44
Made by the Little Corporal Co. of Chicago
Maurice L Rothschild
State at Jackson

STORE DELIVERY WORKERS FAVOR EASTERN TIME

Find It Increases Safety and Production.

BY LLOYD WENDT.

Owners and drivers of the 57,000 trucks operated daily in Chicago should support eastern standard time in the referendum on Nov. 3 because the measure is reducing accidents and increasing production. This appeal was made yesterday by transportation superintendents of large department and retail grocery stores in Chicago.

The views of these transportation experts are upheld by records of the police department and the Chicago Motor club which demonstrate that trafic fatalities have decreased in Chicago because of the adoption of eastern time. The decrease has taken place, the trafic experts say, because an extra hour of daylight is now provided for the afternoon trafic rush, at which time a greater percentage of automobiles and trucks are on Chicago streets than in any other period of the day or night.

Easier Work, Greater Safety.

Yesterday A. O. Henzler, superintendent of delivery for the Wieboldt stores in Chicago and the suburbs, declared that workers in his department, including the drivers, favor eastern time because of the safety factor and also because their work is made easier.

"In addition to the fact that eastern time is reducing accidents and making work safer for our men, it is increasing production in our department," Mr. Henzler said.

"We have found that production drops 50 per cent after darkness falls. Now, under eastern time, we have an extra hour of daylight for the late deliveries. This not only makes it safer for our men but it makes their work easier. Consequently our service is more effective, benefiting the men, the store, and the customers at the same time.

"Our men know from experience that eastern time is a good thing for them, and, from what I can learn, many of the operators of the 57,000 trucks in Chicago feel likewise."

Drivers Favor Eastern Time.

Michael Duffy, superintendent of delivery for Mandel Brothers' store, agreed with Mr. Henzler.

"We have not taken a vote among our drivers, but all I have talked with favor eastern time," he said. "There is no doubt that we are much safer in our work because of the change. That is the thing that counts. In addition, of course, we appreciate the fact that production is improved. So far as we can observe, eastern time offers decided advantages."

"Without a question, we are very much benefited by eastern time," said J. M. Barclay, assistant superintendent of operation for Marshall Field & Co. "Trafic is particularly hazardous in the evening rush hour, and that is when eastern time provides additional daylight. Our men are safer, and their work is easier because it is quite obviously easier to find addresses and make deliveries by daylight. We are very much in favor of eastern time."

Sees Support from Drivers.

"We operate our trucks one million miles a year in Chicago and the suburbs," said N. D. McCue, superintendent of transportation for the Kroger Consumer stores. "Eastern time makes our work safer and easier. I believe that our drivers will support the measure in the Nov. 3 referendum for those reasons."

"Eastern time has undoubtedly done a lot of good in our business," said Paul Ramsey, a superintendent of delivery for the Great Atlantic and Pacific Tea company stores in Chicago and the suburbs. "We gain an extra hour of daylight for our work, and this makes the work less hazardous and easier to perform. The safety factor is certainly an important one to us."

Delivery Executives for It.

At a meeting last week of 25 delivery superintendents from leading Chicago stores and industries there was complete agreement on the benefits of eastern time following a discussion of its advantages in the delivery field. A suggestion that the group go on record as favoring eastern time was not acted upon, however, because the superintendents met as a unit of the Chicago Safety council, and the council does not engage in controversial matters.

Eastern time has been shown to increase the safety of all Chicagoans, whether or not they are engaged in activity especially close to the trafic hazard. Voters who wish to retain that benefit, and at the same time to forestall any need of juggling the time system twice a year in the future can act to that end by voting "yes" on question 1, "no" on question 2 and 3 at the Nov. 3 referendum.

Manville and Blonde Part Ways

TOMMY MANVILLE AND DOLLY GOERING.
[Acme Photo.]

'Number' Is Up

White Plains, N. Y., Oct. 26.—[Special.]—Lovely Dolly Goering's number came up today at Tommy Manville's home. After ten months as presiding blonde at his estate, she was out of a job.

Dolly's number was three.

"We argued for the third time Saturday night," Tommy explained. "I'm superstitious about that number. So I told her we were washed up."

The 24 year old show girl was replaced by Alice Wallace, also of the chorus lines. Her background is the Hollywood restaurant and Earl Carroll's vanities, Tommy's usual specifications.

Dolly claimed talents as a cook and secretary.

Alice said:

"I can't cook and I can't typewrite. I have no ambition, but I would like to be an actress."

Tommy thought Dolly had made out pretty well.

"She only had a toothbrush when she came here. It took me three hours to pack her clothes in three trunks and a dozen boxes when she left. Besides, she will never have to worry about money."

STATE STREET'S SENIORS RECALL CHICAGO OF YORE

Old Timers Reminisce at Annual Banquet.

BY VIRGINIA GARDNER.

(Picture on back page.)

Horse and buggy days were recalled last night at the fourth annual banquet of the Association of State Street Seniors, including senior executives of State street department stores and other houses which have contributed to the growth of Chicago. It was held in the grand ballroom of the Palmer house. A horse and buggy and other decorations suggested the State street of the days before the great fire of 1871.

Henry C. Lytton, 90 years old, owner of the Hub, spoke as the only living merchant to have founded a store prior to 1896 which is still in existence. He paid tribute to the memories of thirteen other pioneer State street merchants, the late Marshall Field, C. W. Partridge, Charles Netcher Sr., John T. Pirie, H. N. Higinbotham, A. M. Rothschild, Elijah Peacock, Potter Palmer, Leon Mandel, Levy Z. Leiter, Charles A. Stevens, Ernest J. Lehmann, and Andrew MacLeish.

Calls by a Town Crier.

A town crier added atmosphere to the dinner. He was Frank Buchanan, train caller at the Chicago station of the North Western railway. Entertainers appeared in crinolines and other quaint costumes.

Mayor Kelly spoke briefly. Others at the speakers' table included J. H. Stevens, David Mayer, John H. Wood, Leon Mandel, Walter L. Gregory, B. E. Sunny, William Whitely, Frederick D. Corley, Morris Goldblatt, Gen. Frank Parker, J. L. Kesner, C. D. Southard and Edward Kirchberg.

R. D. Moffatt, who has been with Carson Pirie Scott & Co. for the last 30 years, was made chairman of the organization; James Enright, with Charles A. Stevens & Co. for 45 years, vice chairman; Edward Meier, with Marshall Field & Co. for 45 years, secretary, and Miss Nellie Duffy, for 63 years with the Palmer house, assistant secretary.

Holds Service Record.

Miss Duffy, who went to work for the Palmer house two years after it was established, held the record for length of service among those at the dinner. Thomas E. Freeman, with the Illinois Bell Telephone company for 53 years, was another old-timer.

Marshall Field & Co. was represented by 99 employés who totaled 4,069 years of service. The oldest of these was O. W. Smith, superintendent of customer service, with the store for 53 years.

Portraits of pioneers helped convert the grand ballroom into a "town hall," while the entrance was turned into a courtyard, with the hitching posts of a former era.

Morgenthau Declines to Discuss Budget Balance

Washington, D. C., Oct. 26.—(AP)—Secretary Henry Morgenthau today declined comment on questions as to whether the budget would be balanced in the next fiscal year.

FIRST SNOW FALLS HERE; MERCURY DESCENDS TO 32°

(Picture on back page.)

Chicago and suburbs experienced the first snow of the season early yesterday as the mercury flirted with freezing temperatures and dropped briefly at 12:30 p. m. to 32 degrees. Forecaster C. A. Donnel described the intermittent fall of white flakes as "graupel," a compact snow of hard pellets formed by strong winds, low temperature, and rain.

Some form of precipitation prevailed over almost three-quarters of the country yesterday. In the north the first subzero weather of the year occurred in Minnesota, Warroad on the Canadian border reporting 6 below, and Bemidji 1 below.

Forecaster Donnel predicted rather less chilly weather this afternoon under a generally clear sky.

HIGH SCHOOL BOY KILLS HIMSELF WITH STOLEN GUN

George W. Telton, 18 years old, 908 Wilson avenue, a Senn high school student, shot and killed himself yesterday with a stolen revolver. His mother, Mrs. Lola Telton, a widow, found the body when she returned from work. The boy left a note to his mother saying he was sorry he was "going away owing you so much." It asked that his mother return the gun to the Lake Shore News agency, 4551 North Clark street, where he had stolen it. Police found a diary which indicated young Telton was despondent over a schoolboy affair with a girl student at Senn High school.

NEW DEAL ASKS TAX EXEMPTION ON HOMESTEADS

Lake County Will Fight Government Suit.

The New Deal is demanding tax exemption for its subsistence homesteads, thus placing the pet project of Rexford Guy Tugwell, rural resettlement administrator, on an unfair competitive basis with private home owners.

This became known yesterday when Assistant United States Attorney John J. Reichman filed suit in the Lake county court at Waukegan to set aside the county's 1935 tax bill of $663.17 against the land on which are built the fifty-three homes of the federal subsistence project near Libertyville and Waukegan. The government contends the land is tax free because it is government property.

No Tax on Buildings Yet.

The land involved comprises 530 acres. Taxes against the improvements, consisting of a small frame house, a barn, and a pumphouse on each 10 acre plot, will not accrue until the 1937 assessment next spring. The buildings were not completed until last month.

The old subsistence homestead corporation of the Public Works administration originally held title to the land. On March 16, 1935, title was taken in the name of the United States government when control of the project passed to Dr. Tugwell's RRA.

The government is willing to pay the 1934 taxes for the time, when the subsistence corporation owned the land, but contends it should not pay the penalties for that year which accrued after the transfer to the RRA. Consequently Reichman's suit also objected to $110.41 in 1934 penalties.

Treasurer Refuses Check.

Reichman submitted a federal treasury check of $680.64 for the 1934 taxes to County Treasurer Allen J. Nelson. Nelson, however, refused to accept the check until the entire tax matter is settled. Judge Perry L. Persons set Nov. 5 for a hearing.

After filing the suit to set aside the 1935 taxes Attorney Reichman and a lawyer for the RRA conferred with State's Attorney Charles E. Mason and his assistant in charge of tax matters, Okel Fuqua. The government men sought unsuccessfully to have the tax matter settled immediately.

"We will try in every possible way to defeat the government's suit," declared Mr. Mason later. "The law says that all public buildings on government owned land are tax exempt. There is a question in this case whether the homestead buildings can be classed as public buildings.

United States Plans a Mystery.

"It is impossible to find out at the project headquarters whether the government plans to sell the homesteads or lease them. Apparently they are afraid to disclose their eventual plans until after the election. There is enough public sentiment aroused already because of the great cost of the project."

Mr. Mason assailed the government action as unfair. After wild and reckless spending of the taxpayers' money, he said, the New Deal is now trying to avoid taxes which private citizens must pay.

"The schools in the six townships of the project are small," Mr. Mason explained. "With these fifty-three new families it means each school must hire a new teacher and put on additions, increasing their expense. Now the government wants its wards to enjoy all the benefits of the schools, fire and police protection, and road maintenance without sharing the cost.

"It looks as if the New Deal was planning to enter the house renting business with these homesteads. They are already in it with their foreclosures by the Home Owners Loan corporation. On top of that they now want their properties here to be tax free."

One of the government attorneys stated, apparently to appease the Lake county officials, Mr. Mason said, that under the Bankhead act the government might make contributions to help out local communities. Mr. Mason termed this an "evasive promise" which might or might not bear fruit.

CHICAGOAN SPEEDS TO GREET GIRL AND SAILS ON HER SHIP

Boston, Mass., Oct. 26.—[Special.]—John B. Erskine dashed by automobile from Chicago to the Commonwealth pier just to say "hello" to Edith Henderson, daughter of a Domingo planter, after learning the girl, whom he met in South America two years ago, was aboard the steamship Lady Nelson, due this morning.

After the simple "hello," there was a brief conversation and young Erskine's automobile was taken aboard. He bought a ticket for St. John, N. B., and on arrival there the couple plan to be married, it was announced.

It was breezy romance from the beginning, according to all accounts. The girl is the daughter of Mr. and Mrs. J. Clarence Henderson. She is en route to New Brunswick to visit relatives.

Young Erskine is connected with the Commonwealth Edison Utilities. His father is Albert DeWolfe Erskine, a Chicago civil engineer.

UNIQUE NATIONAL POLL GIVES 51.1% TO GOV. LANDON

Gov. Landon has received 51.1 per cent of a total of 500,311 votes cast in an unusual national straw poll, according to an announcement last night by the Eskimo Pie company, which is conducting the poll.

The company revealed the results of its 11 weeks poll taken in the cities and in the country, in drug stores, groceries, confectionery stores, tourist camps, and cross road stands. All voting, while done secretly, is handled in person at the various polling places, instead of by mail, as most of the polls are conducted.

The Eskimo Pie vote to date gives President Roosevelt a total of 223,639, or 44.7 per cent; Gov. Landon, 255,659, and the minor candidates, 4.2 per cent. The company reports, in addition, that the President's strength has increased during the last six weeks of the poll.

AUTO WORKERS TO PICKET CASE PLANT IN RACINE

Racine, Wis., Oct. 26.—[Special.]—Officials of the newly formed International United Automobile Workers' union late tonight ordered picketing to start tomorrow at the plants of the J. I. Case company here. The plants were practically shut down last week when more than 2,000 employés, who had been on a "sit down" or passive strike, were given their final pay by the company and discharged. The "sit down" strike was called as a protest against the alleged dismissal of 500 union employés some time earlier. Some of them charged they were let out for union affiliations. The new union is part of the committee for industrial organization.

FIRE CHIEF GETS 180 LB. DEER BY BOW AND ARROW

Portage, Wis., Oct. 26.—(AP)—Fire Chief Chester Sroka returned from the ridges of Columbia county today with the first buck deer killed by bow and arrow in the Columbia-Sauk area set aside two years ago for that type of hunting.

The buck, weighing 180 pounds, was trailed for a mile before it fell from the effects of the fire chief's arrow. The steel tipped broadhead arrow, loosed by Sroka when the deer passed within twenty feet of him, pierced the buck's right leg and entered the lung cavity.

MARK NAVY DAY HERE TODAY ON LAND AND IN AIR

Events Will Pay Tribute to Sea Force.

Today is Navy day, the anniversary of the founding of the American navy by the Continental congress on Oct. 27, 1775. Proclamations urging the celebration of Navy day were issued yesterday by Mayor Kelly and Gov. Horner. Features of the day will be a sham battle at 3:30 p. m. at the Great Lakes Naval Training station, followed by a dress parade, air maneuvers, and other spectacles.

Read Admiral John Downes, commandant of the Ninth Naval district and commanding officer of the Great Lakes Naval Training station, urged that the United States have a navy "which can stand up against any antagonist," in an address before the Junior Association of Commerce yesterday in the Morrison hotel.

"Guaranty of Peace."

Declaring that "the navy is both proud and gratified in having Theodore Roosevelt's birthday as the date for the annual observance of Navy day," Rear Admiral Downes quoted Theodore Roosevelt as saying: "A good navy is not a provocative of war. It is the surest guaranty of peace."

"There have been reasons why the strength of the navy has been curtailed from time to time," Rear Admiral Downes said. "A part of our population, probably the largest, is apathetic to anything which does not enter their personal lives. Another group of citizens love their country but feel that what they call 'a large navy' is not needed and that it would provoke war.

Effect of Building Holiday.

"They feel that the United States should lead the world to disarmament through example. You may or may not recall that our country tried such a plan. The building holiday from 1922 to 1933 weakened our own navy to such an extent that it will take us to 1942 to recover."

As another feature of Navy day, guests will be received aboard the U. S. S. Wilmette, lying at anchor at the foot of Randolph street. In the evening a dance will be held on the floor of the naval armory, which likewise will be open to the public during the day. At 8 p. m. the Fifth battalion of the naval reserve will hold a dress parade and drill.

In the Chicago Historical society's Marine room exhibits include relics from the fearless Yankee clipper ships and other maritime lore, down to articles which recall Admiral Dewey's battle at Manila bay.

SHOTGUN PAIR SEIZE AUTO.

Two men armed with a sawed-off shotgun entered the Unique garage at 2622 West Chicago avenue early yesterday and forced James Gallagher, 35 years old, the attendant, to give them the keys to an automobile which they selected and drove off.

New Stetson hats $5 to $18

A great midseason selling of ROTHMOOR & Brucewood coats at $58

You'd expect to pay $75 or $85 for every one

Not by the widest stretch of your imagination could you expect such luxury at $58. But that's what they are. And remember they're fresh new October styles—all interlined with zero-proof Chamilope leather. It's a grand, grand opportunity

Sizes 38 to 46—12 to 20—half sizes 33 to 43—5th fl.

Maurice L Rothschild
State at Jackson

A sport coat sensation
BRUCEWOOD COATS
of Stroocks' famous Chaswick cloth*
$39.75
made to sell for $55, $60, $65

They're a treat of treats—soft and luxurious beyond description—brimming over with hale-and-hearty dash, simply drenched with color—and all but buried under huge, billowy, gorgeous furs—yes, made to sell for $55, $60, $65 at $39.75.
Sizes 12 to 40, 5th fl.

*Exclusive with us in Chicago

Maurice L Rothschild
State at Jackson

COUPON FOR TRIBUNE ACCIDENT INSURANCE POLICY

For New Policy or Renewal, $1.25 a Year

To secure the Chicago Tribune-Federal $7,500.00 Travel Accident Insurance Policy, or to renew for another year one previously issued to you, cut out and fill in the application below and send it with registration fee of $1.25 to Tribune Insurance Dept., Federal Life Insurance Co., 168 N. Michigan Ave., Chicago, Ill. Remit by money order or check payable to Federal Life Insurance Company. (During the first five years, as provided in the policy, the value of all specific indemnities increases 10% each year the policy is renewed.)

☐ NEW POLICY — OR — ☐ RENEWAL
Check here if you wish new policy — Check here if you wish old policy renewed

APPLICATION for $7,500.00 TRAVEL ACCIDENT INSURANCE POLICY
Issued to Subscribers to the Chicago Tribune

If Renewal, write Policy Number here. No. ....

(If you wish a new policy ALL QUESTIONS BELOW MUST BE ANSWERED. If you wish to renew a Policy previously issued to you, indicate above and fill in name, address and policy number.)

Do you apply for a $7,500.00 Travel Accident Policy in the Federal Life Insurance Co., issued only to Subscribers to the Chicago Tribune?........

What is your Full Name?..

Address?.. Apt?........
Number Street

....
City State

What is your Age?........Place of birth?........................

Date of birth? Month............Day............Year............

Are you Totally Blind or Deaf?..........Are you Crippled to the Extent That You Cannot Travel Safely in Public Places?..................

What is the name and address of person to whom you want this insurance paid in case you are killed? (If not answered insurance will be payable to your Estate.)

Beneficiary's Name?..

Relationship?..

Address?..

Do you certify that you are or will become a subscriber to the Chicago Tribune?........

Sign your name here..

NOTICE: Not more than one policy will be issued to any one person. Issued Only to Applicants Over 10 and Under 70 Years of Age.

MANDEL BROTHERS

Profile

Profile Chin Strap and Throat Masque

Both for Only $1

Whether you're 16, 36 or 60, you'll adore this discovery to promote new life and vitality to drooping, sagging throat muscles. All it requires is 15 minutes' relaxation a day.

• Consult the special representative from the Profile studios at Mandel's this week.

Mail Your Order or Phone State 1500

Mandel's Toiletries—First Floor—State.

Royal Jewel
The Coffee of Chicago's own choice
AT JEWEL FOOD STORES ONLY

Lane Bryant
101 N. WABASH AVE.
35th ANNIVERSARY SALE!

$1.95

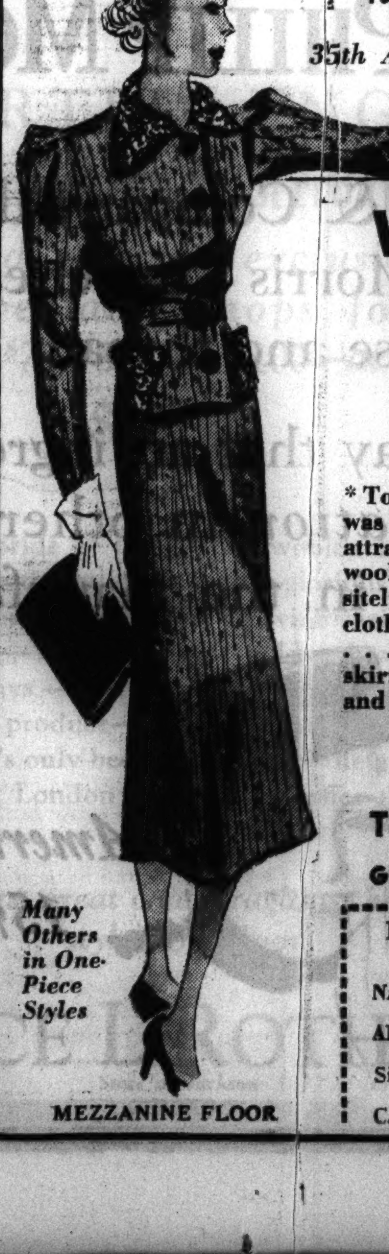

WOOLANE* DRESSES
$1.95
Anniversary Sale

*To look at it you'd swear it was wool, but actually it is an attractive mixture of 17% wool and 83% cotton, exquisitely tailored, with astrakhan cloth collar and pocket trim ... belted model, kick pleat skirt. Grey and Black, Beige and Brown. Special, $1.95.

Sizes 14 to 20

Tel. Randolph 9800

Give 2nd Choice of Color

MAIL ORDER BLANK 12
NAME ....
ADDRESS ....
Size........Color........
C. O. D.......PAID.......CHARGE

Many Others in One-Piece Styles

MEZZANINE FLOOR

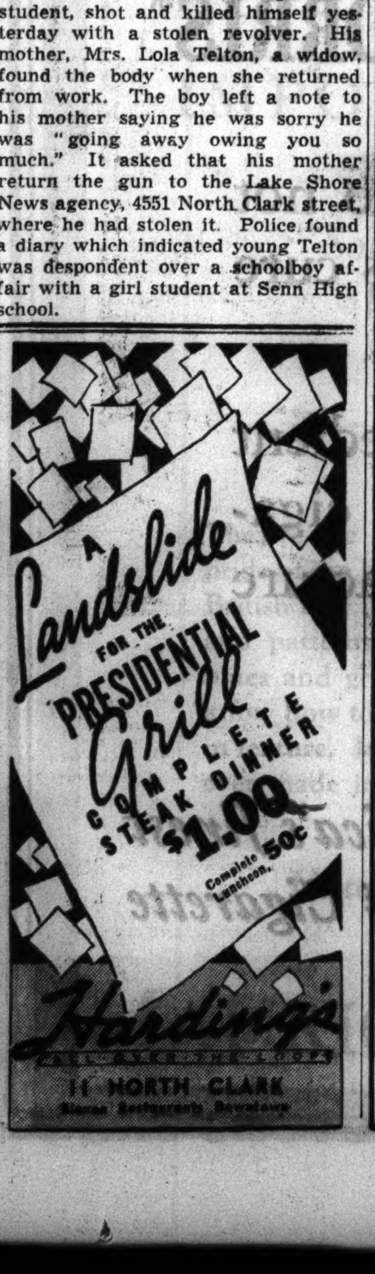

Because of the death of our Vice-President
Francis Tobey Shiverick
our store will be closed all day Tuesday, October 27
The Tobey Furniture Co.

SILVER SCANDAL ORIGIN AND ITS PROFITS BARED

Speculators Proponents of New Deal Policy.

[Continued from first page.]

escaped the 50 per cent profits tax which other speculators had to pay on all holdings sold between Jan. 1 and June 19, 1934, the date of the silver purchase act.

Beneficiary of Project.

Mr. Morrison was the chief beneficiary of the $4,500,000 PWA hydro-electric power and irrigation project on the lower Colorado river of Texas. In January of this year President Roosevelt made him a member of the board of governors of the federal reserve system, but he has since resigned to devote himself to his private pursuits.

Rene Leon's dealings in silver during 1932 and 1933, while he was technical adviser to the Democratic controled house committee on coinage, weights, and measures, totaled more than 1,000,000 ounces. As late as Nov. 16, 1933, the records show, he covered a short position of 50,000 ounces at a loss of $271.50.

Deals with Three Brokers.

Leon dealt through three brokerage houses, Jackson Brothers and Boesel, Kracht & Gilson, and Handy & Harman, in his own name and that of his wife, Marion Leon, but he was not so successful as Mr. Morrison. The records show that his aggregate transactions resulted in no substantial profits.

The brokerage accounts of other New Dealers engaged in silver speculations are not available, but that many of them were so engaged on Jan. 31, 1934, is shown by a report to the senate made by Secretary of the Treasury Henry Morgenthau on April 24, 1934. This was in response to senate resolution 211, by Senator Joseph T. Robinson of Arkansas, the Democratic leader.

Senator Robinson introduced his resolution while Washington was buzzing with rumors that members of congress, including senators of the silver bloc, their wives, relatives, and friends, were speculating in silver, and after Secretary Morgenthau had declared informally that some of the agitators for the remonetization of silver were not "disinterested."

Report Deals with One Day.

Morgenthau's report significantly dealt only with a single day, Jan. 31, 1934. Presumably it listed the names of all persons having a position in silver through American brokerage firms or holding silver bullion in vaults on that single day, but it did not purport to reveal the names of those who were speculating before or after that day.

Mr. Morgenthau said the treasury was having difficulty in obtaining the information desired and suggested that it might be necessary for the senate to proceed with an investigation of its own to ascertain the facts. But the senate did no more about it.

Listed in Morgenthau Report.

Among those listed in the Morgenthau report, together with their holdings as of a particular date, were:

James P. Warburg, former treasury adviser and delegate to the London economic conference, 1,200,000 ounces. This was held in the name of Nederlandsche Crediet En Handelsvereinzing of Amsterdam.

James A. Moffett, former federal housing administrator and described in Leon's correspondence as "my best contact in Washington," 500,000 ounces. This was bought through Jessup & Lamont.

The J. P. Kennedy trust [Joseph P. Kennedy, former chairman of the Securities and Exchange commission, which was created to suppress speculators], 500,000 ounces in the vaults of the National City Safe Deposit company.

Mrs. Violet M. Le Blanc, wife of George Le Blanc, 50,000 ounces.

Auto Maker on List.

E. L. Cord, automobile manufacturer and friend of Le Blanc and other monetary propagandists, 2,225,000 ounces.

Frank A. Vanderlip Jr., whose father formerly was president of the National City bank and later was one of the moving spirits in the inflationary group known as the Committee for the Nation, 300,000 ounces.

Carl Conway, president of the Continental Can company and of the Conway company, another friend of Le Blanc. The two companies had a hedged position of 325,000 ounces; that is, they had contracts for future delivery against silver held in vaults.

John F. and Emily M. Crosby, 475,000 ounces. [Crosby was a law partner of Joseph P. Tumulty, who was secretary to President Woodrow Wilson.]

Joseph P. Tumulty, 100,000 ounces.

William Jennings Bryan Jr., son of the late high priest of "Free Silver," 100,000 ounces.

Firm in Mexico City.

Lacaud & Co. of Mexico City, contracts for 650,000 ounces. [This firm was being advised by Rene Leon. On May 14, 1935, Julio Lacaud wired:

"Would appreciate your opinion as to whether American government will continue unchanged its silver policy or whether agitation anti-silverites is likely to cause change stop Please also wire fully my expense any reliable information which might interest me." To which Leon replied: "American silver policy unchanged stop Expect much higher prices."]

Chunilal Mehta & Co., Bombay, contracts for 1,250,000 ounces. [Virtually all of this silver was purchased through the New York firm of Harriss & Vose, headed by Robert M. Harriss. Harriss was a leading silver propagandist who had sponsored Mehta for membership on the New York Commodity exchange. On April 23, 1934, the night before Secretary Morgenthau's report was made, Harriss was host at a lavish dinner in Washington at which were present a large number of senators and representatives, members of both the silver and the agricultural blocs.]

Albert A. Grorud, 422 Senate Office building, Washington, D. C., contracts for 100,000 ounces. Grorud is an investigator for the Indian affairs committee, of which Senator Burton K. Wheeler [Dem., Mont.] was chairman in 1934, and of which Senator Elmer Thomas [Dem., Okla.], another silverite, is now chairman. Wheeler, who is still a member, relinquished his chairmanship to Thomas.

These are merely a few of the speculators listed as holding silver or contracts to purchase that metal on Jan. 31, 1934. Brokers declare that most American speculators dealt through London and Shanghai agents and that others disguised their transactions so ingeniously that the records would never disclose the names of the principals. The brokers themselves would have to be subpenaed to get the facts.

Fortunes Made Abroad.

But the huge profits were made by foreign speculators. The gaekwar of Baroda, an Indian potentate who receives a 21 gun salute throughout the British empire, is said by one of the best known authorities in America to have made $25,000,000 directly as a result of the New Deal silver and gold buying activities.

Sir Henri Deterding, head of the Royal Dutch company and one of the world's foremost industrialists, is shown by his voluminous correspondence with Rene Leon to have been in intimate touch with American monetary plans and to have profited accordingly. Newspaper accounts of Sir Henri's sailing from America on Aug. 26, 1934, after he had been a guest at the White House, said that the Royal Dutch company's holdings had made up the bulk of silver shipments from China aggregating 60,000,000 ounces. Other newspaper accounts estimated the Royal Dutch holdings at 80,000,000 ounces.

Revelations in Letter.

Sir Henri, an ardent silverite, revealed in one of his letters to Leon that he was a shrewd trader and entertained a great contempt for the methods of his competitors.

On Sept. 17, 1934, Leon had cabled: "Suggest you see Guaranty Trust, London, who, acting for treasury, would consider your firm offer." Sir Henri's letter, dated at St. Helen's court, Great St. Helen's, London, Sept. 18, said:

"Dear Mr. Leon:

"I confirm my today's cable reading as follows: 'Please sell fifty thousand dollars 7 per cent. Italy Irving bank will deliver. Re proceeds will telegraph later.'

"Thanks very much for your kind service re Guaranty Trust and silver. I should like to tell you the whole story of this transaction.

Tells Details of Deals.

"About three months ago there was a great chance that China would demonetize that currency, so I bought forward sterling against local currency in Shanghai and covered myself by buying silver for same delivery here; in this way I secured that by the time my outstandings in Shanghai currency became due, I got the same dollar value as at the time I bought the sterling.

"Now naturally I have to turn that silver into sterling again to be 100 per cent right. Incidentally I wanted to be sure of my silver price rather than put my silver into the four broker 'blind' pool in London. I think the Guaranty Trust took the silver at today's price, so I have done the brokers not only out of their commission but also made a silver transaction possible outside the pool, and if this silver is shipped to the states we shall have the pleasure of seeing some people look extremely foolish.

"I wish New York would wake up and try to claim some of that large silver business.

"Yours sincerely,

[Signed] "H. DETERDING."

Has Praise for Roosevelt.

In his correspondence with Marvin H. McIntyre, secretary to President Roosevelt, Leon professed a great admiration for the President and said, on one occasion, that "You made a great hit with Sir Henri Deterding, who incidentally is a great admirer and a supporter of the President."

In their correspondence with each other Leon and Deterding were not so enthusiastic in their appraisals of the President and those around him. On July 22, 1935, Leon wrote:

"The centralization of great power in the President's hands is now being resented throughout the nation, more especially because Mr. Roosevelt refuses to take advice and continues to surround himself with mediocrities. Recent decisions of the Supreme court speak for themselves in that they reveal the thorough unconstitutionality of the President's procedure. . . ."

Calls It "Childish Campaign."

On April 27, 1934, three days after Secretary Morgenthau's report on the silver speculators, Sir Henri wrote to Leon:

"I am really surprised that President Roosevelt, who I thought was a wise man, has allowed himself to be led into a childish, mischievous campaign to expose silver speculators. Was there anything more childish, and is it not crass ignorance not to know that there cannot be buyers of silver [Sir Henri presumably meant the United States treasury] unless there are sellers as well?

"It seems that there are the greatest possible humbugging idiots around the President, and I am beginning to lose respect for his actions. It is not that I criticize him, because who would criticize a child?"

Started in 1932.

The current agitation and the dissemination of propaganda for bimetallism began in this country and in Great Britain in 1932, but rose to its greatest intensity after the Roosevelt administration came into power. Serving as the connecting link between the propagandists at home and abroad were Le Blanc and Leon.

In January of 1932 Leon issued a bulletin entitled "Silver—Significance of Its Rise and Fall," which urged a wider use of silver in Great Britain, France, the United States, and other countries. In September of that year there was organized in England the Silver Association of Great Britain, with a purpose of promoting bimetallism. Sir Robert Horne, a former chancellor of the exchequer, became chairman.

Like Sir Henri Deterding, Sir. Robert has vast interests in the orient, being chairman of the Burma company and a director of the P. & O. Steam Navigation company. Sir Hugo Cunliffe-Owen, chairman of the British American Tobacco company, became a member of the Silver Association of Great Britain.

American Committee Formed.

In the same year the Committee for the Nation was organized in this country, with James H. Rand as its chairman, and its membership including the foremost monetary propagandists of the day.

An affinity between the British and American propagandists, which existed as late as October, 1935, is shown by a letter written by Leon to Sir Hugo Cunliffe-Owen, who might be described as an "economic royalist," soliciting a contribution for the campaign fund of Gov. Chandler of Kentucky.

"The Democratic high command is anxious to aid Chandler's election for governor of Kentucky this fall," Leon wrote. "The big four in the tobacco industry are said to be pouring money into the state to defeat him, hence the Democratic national committee's desire to aid Chandler's candidacy. I am given to understand that your people in Kentucky intimated to those most concerned that, if approached, you might be induced to help—and that is how I came to telephone you."

Ramification Far Flung.

The ramifications of this silver propaganda after the advent of the New Deal were far flung, and even the government of the United States assisted in its spreading. Several thousand copies of a book called "The Crisis in the Gold Standard," written by a Mexican named José Raquena, were sent to Washington by Ambassador Josephus Daniels and distributed to members of congress. Copies also found their way into the White House.

Through the silver agitator and cotton broker, R. M. Harriss [mentioned earlier in this dispatch], Le Blanc was introduced to the Rev. Charles E. Coughlin, Detroit radio priest, who began a bombardment for silver legislation along lines suggested to him by Le Blanc. Le Blanc also was in constant touch with Senator Elmer Thomas [Dem., Okla.], the senate's most rabid inflationist, and thereby hangs the tale of the famous Thomas inflation amendment to the agricultural adjustment act of 1933.

The Thomas Amendment.

The Thomas amendment was written in Le Blanc's New York home, with the senator present, in April 1933, according to boasts made by Le Blanc. The ex-banker was later constrained to deny that he actually wrote Senator Thomas' speeches after James P. Warburg, former treasury adviser, charged in an address at the New York Economic club on Dec. 21, 1933, that Le Blanc was Thomas' "counsellor and adviser."

Le Blanc issued a statement denying that he wrote the speeches but saying: "Mr. Warburg is not hurting Senator Thomas' reputation by showing that he looks to men with financial experience to check economic facts." Le Blanc apparently heard from Senator Thomas in this connection, and on Dec. 29, 1933, he replied:

"Dear Senator: I sincerely thank you for the expression conveyed in your appreciated letter. As long as they claim they have discovered one of your advisers I feel more than ever that your success is my success. Having spent a good part of my life with big men, I think I appreciate how few of them could have grasped the economic problem as well as you did."

The Wheeler Amendment.

About the middle of April, 1933, while the agricultural adjustment act was under consideration in the senate, Mr. Warburg was in the office of Senator Key Pittman [Dem., Nev.], himself a silverite but an administration leader always willing to do the President's bidding. The amendment proposed by Senator Burton K. Wheeler [Dem., Mont.], which was an outright inflation measure on the old Bryan 16 to 1 lines, was coming up for a vote.

Mr. Warburg says the telephone rang and he heard Senator Pittman answer substantially as follows: "Oh, the Wheeler amendment? It will get from three to six votes, just enough to give it a decent burial. . . . Yes, I can do that. I'll call some of them up and take care of that."

Following this telephone call and in Mr. Warburg's presence Senator Pittman called a number of senators, stating that the "chief" wanted them to vote for the Wheeler amendment when it same up in order to give it a substantial showing—that he wanted the vote to be close without actually permitting the amendment to carry. The vote on the Wheeler amendment, which astounded the country by such a showing of inflationary sentiment in the senate, was 43 to 33 against adoption.

Summoned to White House.

After the defeat of the Wheeler amendment and while that of Senator Thomas was pending, the latter was summoned to the White House. Thomas then called Le Blanc over the telephone, and the conversation, as reported by one of Le Blanc's associates, was about like this:

SENATOR THOMAS—The President said, "Senator, you have a pretty big gun in your hands. It might go off, so you'd better let me have it."

LE BLANC—Let him have it.

Next Mr. Warburg was summoned to the White House. The President showed him a copy of the Thomas amendment. Mr. Warburg read it with consternation. It was the most amazing piece of monetary legislation in American history.

Among other things it gave the President power to expand federal reserve credits through open market operations by as much as 3 billion dollars; to issue a maximum of 3 billion dollars in greenbacks; to reduce the gold content of the dollar by as much as 50 per cent; to fix a definite ratio between silver and gold; to provide for the unlimited coinage of silver, and to accept war debts payments up to 200 million dollars in silver.

Warburg's Protests Vain.

Mr. Warburg protested vehemently, insisting that the measure contemplated the issuance of greenbacks, while the President argued that it did not. He ordered the drafting of the amendment in time for its presentation in congress the following day, and when Mr. Warburg asked why there was such a hurry, the President called attention to the senate vote on the Wheeler amendment. Unless he had a bill giving him permissive powers, congress might pass a mandatory measure, the President said.

Lewis Douglas, former director of the budget, was then called in and he and Mr. Warburg worked until 2 o'clock in the morning drafting the amendment.

The Thomas amendment became law, and under its provisions the President gave the country the 59 cent dollar.

CAMPAIGN ADVISER OF PRESIDENT ONCE NAZI PRESS AGENT

New York, Oct. 26.—[Special.]—Hinting that supporters of President Roosevelt have tried to put the brand of intolerance on Gov. Landon in order to hide "their own associations with Nazi propagandists," John Spargo, former Socialist leader, charged today that one of the President's campaign advisers is a man who accepted $6,000 a month to act as press agent for the Nazi government.

Mr. Spargo made that accusation in a statement released from his home in Old Bennington, Vt. In explanation he said that it was his duty, "as a life long Christian friend of the American people of Jewish religion," to point out where the President was going for advice on campaign strategy.

The man he named was Carl Byoir. He said that Mr. Byoir received a retainer of $6,000 a month from the Hitler government during 1933-'34 and has been acting recently as publicity adviser for the Democratic national campaign committee and for the nationwide "President's birthday parties," given to raise funds for the Warm Springs Foundation.

"The investigation of the congressional committee on un-American activities of the seventy-third congress, popularly known as the Dickstein committee, revealed the fact that Mr. Byoir received a retainer of $6,000 per month from the Hitler government during 1933-'34 for the purpose of winning more favorable public sentiment for the Nazi régime among the American people," he said in his statement.

AL SMITH PREPARES SPEECH FOR ALBANY IN LANDON CAMPAIGN

New York, Oct. 26.—[Special.]—Back from a 2,000 mile trip to the middle west, where he spoke in favor of Gov. Alf M. Landon for President, former Gov. Alfred E. Smith was at work here today on his fifth and final campaign speech, to be delivered Saturday night in Albany.

Many believe that at that time he will declare in favor of Justice William F. Bleakley for governor, and by thus supporting the state Republican ticket in preference to the Democratic will make his "walk" away from the New Deal complete.

Smith, however, has given no public intimation of the stand he will take. He will confer with Gov. Landon on Wednesday, when the Republican presidential nominee comes here in preparation for his Madison Square Garden speech Thursday night.

ICKES SHOWERS 40 STATES WITH PWA EASY MONEY

Illinois Hospitals Get Over Million.

[Chicago Tribune Press Service.]

Washington, D. C., Oct. 26.—[Special.]—A fresh shower of federal easy money for forty states almost on the eve of the presidential election was announced today by Secretary of the Interior Harold L. Ickes, head of the Public Works administration. The total outlay amounted to $7,261,198.

Over Million for State.

The state of Illinois received $1,113,741 for hospitals at Lincoln, Alton, Anna, and Peoria from this latest batch of PWA grants. The state will be called on to spend an additional $2,474,978 toward completion of the projects.

The new list of grants, which were approved by President Roosevelt, brought the total outlay to $98,249,500 since July 28 when the PWA began the distribution of new funds voted by the last congress.

Projects Approved.

The four Illinois projects for which funds were approved are as follows:

Lincoln, $270,000 for six ward buildings at Lincoln state school and colony to accommodate 600 feebleminded inmates of all ages. Total cost to complete, $600,000.

Alton, $293,915 for diagnostic or receiving building and two ward and two ward and dining room units, each unit having capacity for 200 patients. Cost to complete, $768,890.

Anna, $345,911 for assembly hall, diagnostic or receiving building and two ward and dining room units.

Peoria, near Peoria at Bartonville, $203,915 for one diagnostic building and two ward buildings containing day rooms, surgical, hydrotherapeutic, dental, operating, utility, dining and serving rooms. Cost to complete, $453,144.

HOLDS TWO TO JURY AS ROBBERS.

Bruno Luspin, 18 years old, 1951 Canalport avenue, and Charles Wood, 18, of 605 West 37th street, were held to the grand jury yesterday in bonds totaling $32,500 by Judge Harold P. O'Connell in Automobile court on charges of burglary and robbery with a gun.

THE Pastry QUESTION

"Marvelous cakes and pastries" . . . a comment we often hear. Why? Our chef uses pure butter for shortening whenever possible . . . and the freshest eggs always. Result: Bakery goodies that have no superior. Try them today.

De Met's

EVERYWHERE DOWNTOWN

SPECIAL
KNIT GARMENTS
cleaned and blocked
to your measure
IMPERIAL
DYERS & CLEANERS
Call
DIVERSEY 6310

LUNCHEON FROM 40c

DINNER 85c

Choice of many entrees and desserts

Tonight's Dinner

The usual 85c dinner, here, presents for your selection 50 or more items of special merit. Tonight's selections include such famous specialties as: *Broiled Lake Trout, Roast Prime Ribs of Beef, Roast Pork Tenderloin and Fried Chicken.* In addition, there are special dinners which include a cocktail at $1.00 to $1.10. Surely, you would greatly enjoy dinner in this pleasant environment, tonight.

8TH FLOOR—EXP. ELEVATORS DIRECT

Seating 800

Stevens BUILDING Restaurant

17 N. STATE ST. THRU TO 16 N. WABASH AVE.

"Life begins at breakfast!"

We started selling McLaughlin's Coffees when Chicago was only a village—and more and more people, hearing about their marvelous flavor, came to Chicago—and just look at the city now!

W. F. McLAUGHLIN & CO., CHICAGO * * * SINCE 1852

Friedman's For Coats

FRIEDMAN fur trimmed cloth coats

For something unusual . . . and unusually smart! Something individual, different, is every woman's dream . . . and that is all Friedman's are concerned with. That you may achieve the full measure of chic which is your due is our most earnest endeavor. A distinctive collection of coats, outstanding in workmanship and individuality, priced from $49.50 to $295.

A new view of you in the Alix inspired coat illustrated! Black Persian on black broadcloth that makes you look slim and svelte! Standing at the peak of fashion, this spirited coat, sure of itself, of its fashion importance, is priced at $95.

fur trimmed suits

The one outfit that can take you around the clock or around the world with unquestioned chic. Princess models, swaggers, tunics, pocket reefers, jackets—

$45 to $195

L. Friedman inc.

FURRIERS

301-305 NORTH MICHIGAN AVENUE

Founded 1900

3 out of 4 smokers' coughs cleared on changing to PHILIP MORRIS*

Philip Morris & Company do not claim that Philip Morris Cigarettes cure irritation of the nose and throat.

But they do say that an ingredient —a *source of irritation* in other cigarettes—is *not* used in the manufacture of Philip Morris.

Join Johnnie's call for America's finest 15¢ Cigarette

*This fact substantiated by scientific research, and reported in Leading Medical Journals. Names on request. Philip Morris, Fifth Avenue, New York.

Western Electric HEARING AID

Only by audiometric analysis can the right hearing aid be prescribed. Only then can you be certain of the same satisfaction afforded by scientifically fitted eye glasses. There's a WESTERN ELECTRIC AUDIPHONE—designed by BELL TELEPHONE LABORATORIES—to meet your need

WESTERN ELECTRIC AUDIPHONES
Audiometers—Electrical Stethoscopes
AUDIPHONE DISTRIBUTORS
730 Pittsfield Bldg. WEBster 2808
55 E. Washington St.

• Manhattan is a good part of New York and

ANGOSTURA

Since 1824

is part of every good MANHATTAN

EDUCATIONAL.

CHICAGO KENT COLLEGE OF LAW
10 N. FRANKLIN ST Tel. DEArborn [illegible]

DePaul UNIVERSITY Liberal Arts Law Commerce Music – Drama – Secretarial – Loop High School – Days and Evenings. Call, write or telephone Central 8194 for Catalog 64 E Lake St. Chicago.

CENTRAL Y COLLEGE Senior College. Commerce. High School courses. FULLY ACCREDITED Co-educational Day and evening Low tuition Free catalog. 19 S. La Salle St CENtral 6737.

Northwestern University Evanston and Chicago Illinois. 8 Complete Schools Downtown evening classes Write for Bulletin.

EVE. CLASSES —ACCOUNTING— COST LOW
Complete training, from Elements to C.P.A. Coaching. LA SALLE RESIDENT SCHOOL. 9 West Washington St. Randolph 4540

Advertise in the Tribune

TREASURY SILENT ON TAX PAID BY ROOSEVELT SON

$5,000 Involved in Air Deal at Issue.

[Chicago Tribune Press Service.]

Washington, D. C., Oct. 26.—[Special.]—Treasury officials refused today to tell whether Elliott Roosevelt, son of the President, ever paid income tax on the $5,000 which Anthony H. G. Fokker, Dutch airplane manufacturer, says he gave young Roosevelt in their now famous soviet airplane deal. The officials said that statutes governing tax publicity forbid making the information public.

Correspondence of the bureau of internal revenue showed a year ago that young Roosevelt had refused to pay the tax, claiming that the money, paid in 1934, went to another man. This assertion was made in the face of the existence of two documents bearing the signature of the President's son and acknowledging the receipt of the money.

Photographs Published.

Photographs of these documents were published recently in the Aero Digest, aviation magazine, when its publisher, Frank A. Tichenor, bared the two year old secret of the airplane deal. Many of the details of Tichenor's charges were substantiated the following day when the senate munitions committee tardily made public a statement its agents had taken from Fokker.

The committee, headed by Senator Gerald P. Nye [Radical, N. D.], late in 1934 seized and impounded all of Fokker's papers connected with the deal. Although the Nye committee had involved the United States in diplomatic difficulties with European nations by publishing secret state papers, it "sat on" the story of Elliott Roosevelt until its hand was forced by Tichenor.

Fokker, in his testimony at the secret session of the Nye committee, stated that he came to the United States early in 1934 and bought European sales rights for several American planes. Through Donald Douglas, plane manufacturer, he met Elliott Roosevelt, Fokker said. Douglas, he said, told him that young Roosevelt and some associates were trying to sell Douglas planes to Russia, and Fokker engaged the President's son as a sales representative for the planes which he had rights to sell aboard, particularly the Lockheed.

Huge Credits Planned.

The Roosevelt administration had recognized Russia a few months before, and at that time was planning to give the soviets huge credits, to be spent on American goods, through the New Deal's export-import bank. The particular deal on which he and Elliott Roosevelt worked, Fokker testified, was the sale, to be financed out of funds collected from American taxpayers and advanced through the Export-Import bank, of 50 Lockheed planes for the communist army.

This deal fell through, Fokker charged in his statement, because the profit demanded by young Roosevelt, $500,000, plus a similar profit for Fokker himself, raised the price of the planes to a level the Russians deemed extortionate.

Eventually the whole Russian credit scheme of the Roosevelt administration fell through because of the Johnson act, forbidding American loans to war debt defaulters.

Fokker, it was shown before the munitions committee, eventually wrote a letter to Donald Douglas terming Elliott Roosevelt and G. W. Stratton, who appeared in the negotiations as a representative of young Roosevelt, "chiselers."

The $5,000 payment to young Roosevelt was on a contract under which Fokker agreed to pay him $25,000 in the nature of a retainer. The contract was canceled after the initial payment had been made. This payment was made in Los Angeles by H. A. Reed, an agent of Fokker.

Tichenor published in the Aero Digest the receipt obtained by Reed. He also published a letter bearing the signature of Elliott Roosevelt, asking for the payment. A third document, a letter-contract with Fokker acknowledging receipt of the first payment on the $25,000 retainer, and setting forth Elliott's duties, was seized by the Nye committee and has never been made public, although copies are available.

Fokker listed the $5,000 payment to Elliott on his 1934 income tax return. In 1935 treasury officials informed him that young Roosevelt denied receiving the money, saying that it had gone to Stratton. Carter Tiffany, Fokker's representative in New York, replied that the company records and contracts showed that young Roosevelt received the payment, in cash and in person.

DOCUMENTS IN ELLIOTT ROOSEVELT AIRPLANE AGREEMENT

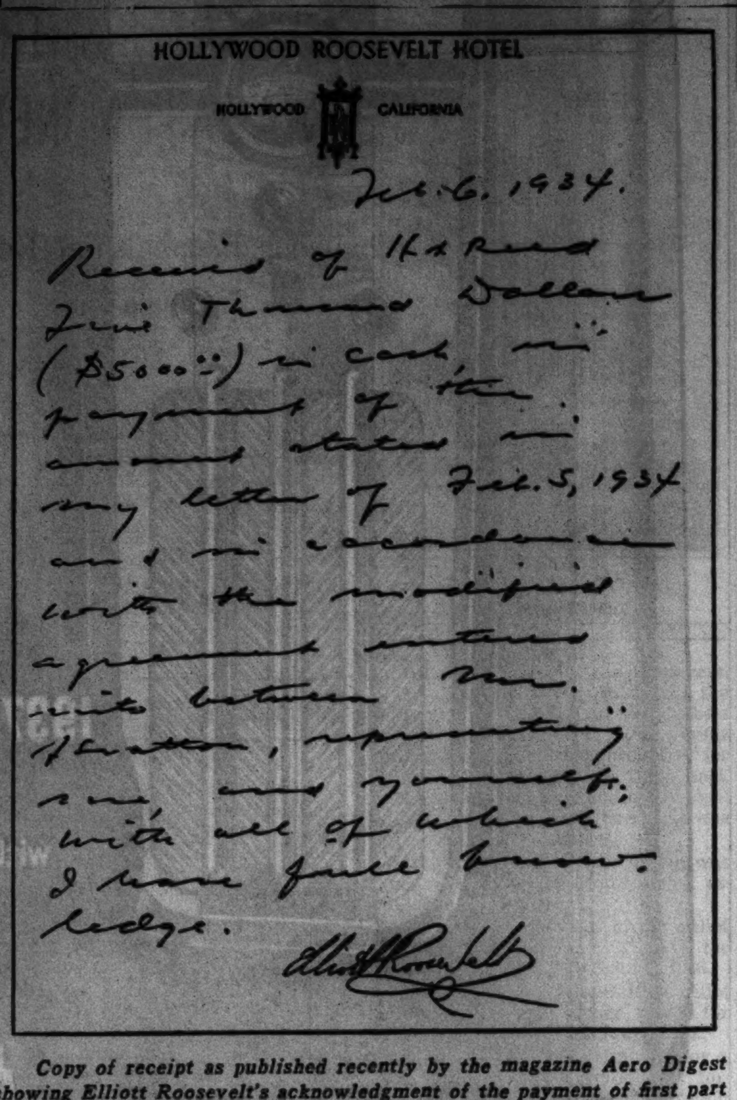

HOLLYWOOD ROOSEVELT HOTEL

HOLLYWOOD CALIFORNIA

Feb. 6. 1934.

Received of H A Reed Five Thousand Dollars ($5000.00) in cash in payment of the amount stated in my letter of Feb. 5, 1934 and in accordance with the modified agreement entered into between Mr. Stratton, representing me, and yourself; with all of which I have full knowledge.

Elliott Roosevelt

Copy of receipt as published recently by the magazine Aero Digest showing Elliott Roosevelt's acknowledgment of the payment of first part of his fee for helping in sale of American planes to the soviet government.

[Reproduced from Aero Digest.]

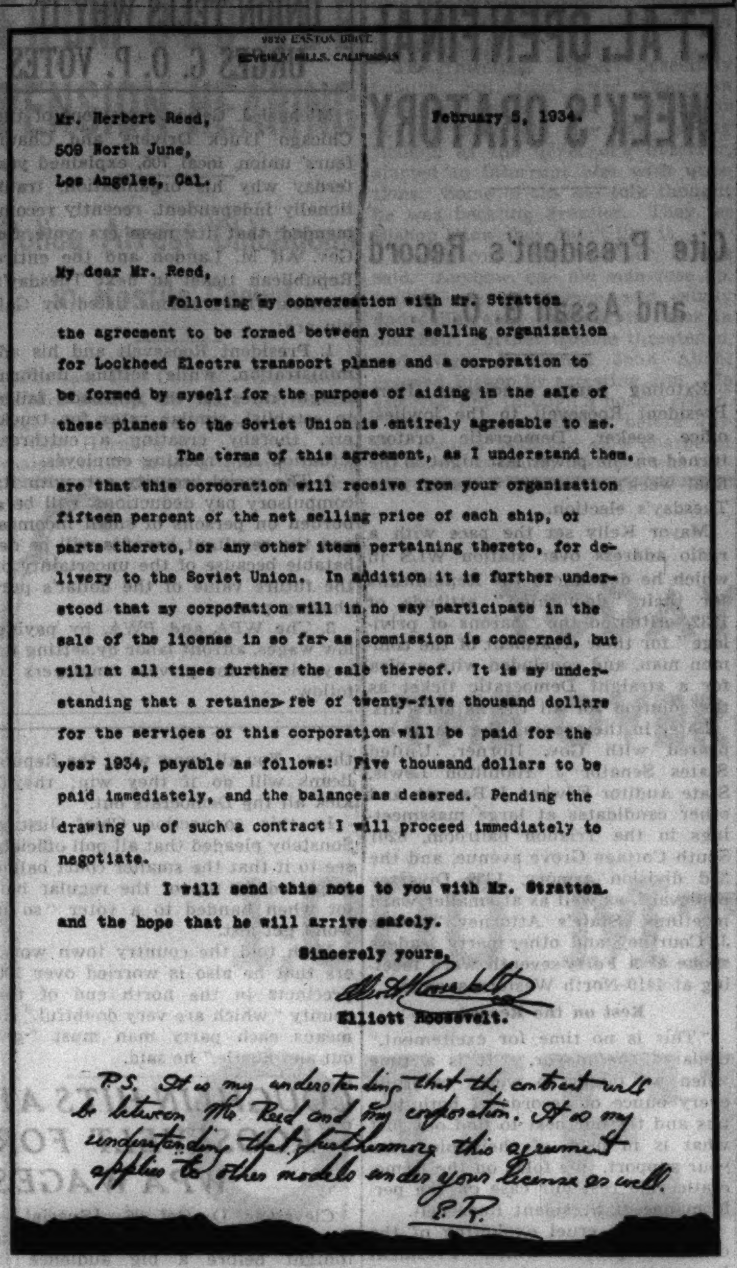

[illegible] EASTON DRIVE
BEVERLY HILLS, CALIFORNIA

Mr. Herbert Reed,
509 North June,
Los Angeles, Cal.

February 5, 1934.

My dear Mr. Reed,

Following my conversation with Mr. Stratton the agreement to be formed between your selling organization for Lockheed Electra transport planes and a corporation to be formed by myself for the purpose of aiding in the sale of these planes to the Soviet Union is entirely agreeable to me.

The terms of this agreement, as I understand them, are that this corporation will receive from your organization fifteen percent of the net selling price of each ship, or parts thereto, or any other items pertaining thereto, for delivery to the Soviet Union. In addition it is further understood that my corporation will in no way participate in the sale of the license in so far as commission is concerned, but will at all times further the sale thereof. It is my understanding that a retainer fee of twenty-five thousand dollars for the services of this corporation will be paid for the year 1934, payable as follows: Five thousand dollars to be paid immediately, and the balance as desered. Pending the drawing up of such a contract I will proceed immediately to negotiate.

I will send this note to you with Mr. Stratton and the hope that he will arrive safely.

Sincerely yours,

Elliott Roosevelt
Elliott Roosevelt.

P.S. It is my understanding that the contract will be between Mr. Reed and my corporation. It is my understanding that furthermore this agreement applies to other models under your license as well.
E.R.

Copy of a letter published in Aero Digest purporting to show that the President's son agreed to assist Anthony H. G. Fokker, Dutch airplane manufacturer, in the sale of American built planes to the soviet government. His obligations and terms of payment are mentioned specifically.

[Reproduced from Aero Digest.]

CATES, DEMOCRAT LEADER IN TENN., BARS ROOSEVELT

Knoxville, Tenn., Oct. 26.—[Special]—Charles T. Cates Jr., former attorney general of Tennessee and a member of the Knoxville county Democratic executive committee for 40 years, announced today that he would not support the New Deal in the election next Tuesday.

"I am a Democrat and have been a Democrat all my life," said the elderly corporation attorney when questioned today. "But I am not going to vote for Roosevelt."

"Are you going to vote for Landon? he was asked.

"No," was the reply.

"You just won't vote for anybody? the questioner asked.

"I am not going to vote for Roosevelt," he replied, and that is as far as he would say as to his personal intention.

"General" Cates, as the white-haired attorney is always called in this section, said he did not know whether he was a "Jeffersonian Democrat" or not. "I don't know just what that means," he said.

But he is going to introduce the principal speaker, another Knoxville attorney, Joel Anderson, at a Jeffersonian Democratic rally here Tuesday night at which opponents of the New Deal will gather in force.

Cates was attorney general of Tennessee from 1902 to 1913, when he resigned. He was given two appointments to the position by the Tennessee Supreme court, which urged him to continue at the time he quit.

He has been practicing law in east Tennessee since 1886, he said. He specializes in corporation law; for years has been attorney for the Knoxville Power company, a subsidiary of the Aluminum Company of America, which has several power dams near Alcoa, Tenn. He was a delegate to the national convention of the Democratic party in Kansas City several years ago when William Jennings Bryan was nominated.

FIND DR. GILBERT WYNEKOOP SANE IN COURT HEARING

Dr. Gilbert Wynekoop, 60 years old, member of the Chicago medical family of the same name, was found sane at a habeas corpus hearing yesterday and ordered returned to Cook county for disposal of a charge of attempted rape. He has been in the Illinois Security hospital at Chester since January, 1934.

Dr. Wynekoop is a brother-in-law of Dr. Alice Lindsay Wynekoop, who is serving a long prison sentence for the murder of her daughter-in-law, Rheta Wynekoop.

The action to establish Dr. Gilbert Wynekoop's sanity was instituted by his niece, Mrs. Helen Lutes of 5343 Lakewood avenue, Chicago. She, Dr Charles Wynekoop, his brother, and several mental specialists testified that he has now recovered his sanity

HAMILTON RENDS JAS. ROOSEVELT'S SCHOOL CHARGES

Cites Facts on Kansas Educational Setup.

Chairman John Hamilton of the Republican national committee made a scorching reply here yesterday to James Roosevelt's reiterated Kansas school charges. Alleging that young Roosevelt, son of the President, is shedding crocodile tears and lending himself as a front for a nefarious attack upon Gov. Alf M. Landon, Hamilton asserted that not a Kansas child has been deprived of schooling nor a Kansas school teacher had a pay cut under the present Republican administration in that state.

"The truth is," said Hamilton, "that the pay of Kansas teachers has been raised and the famous closed schools of Kansas' are not closed schools at all. They represent consolidations in line with the march of progress in all states where sound educational policy prevails. These closed schools averaged between three and four pupils each. When they were closed bus transportation was furnished to take the children to better schools."

Answered Earlier by Landon.

Young Roosevelt a week ago made his charges that Landon had slighted Kansas schools. Last Friday the governor answered them without naming their author, observing only that a member of the President's immediate family had made utterly untrue and malicious charges against his state's school system.

Last Sunday in a radio speech at Boston Roosevelt repeated his allegations.

He quoted as authority for his assertions, W. T. Markham, state superintendent of public instruction in Kansas. Markham, according to Roosevelt, made a radio address on May 10, 1935, in which he reported 8,557 boys and girls did not have the privilege of completing a full year in Kansas schools for lack of funds to pay teachers.

Hamilton Sees the Reason.

"I am not surprised," Hamilton commented, "at James Roosevelt's indulging in misrepresentation. I can understand his distress at having his father go out of power. Perhaps he realizes that if his father were not President, and if it were not for the extraordinary powers to annoy, persecute and overcharge corporations and individuals which is in the hands of the bureau of internal revenue under President Roosevelt, to say nothing of the New Deal smearing committees, Mr. James Roosevelt would quickly lose the prestige of being No. 1 insurance salesman of America.

"The efforts of Markham, a Democrat, to aid the New Deal poison gas attack upon the Kansas school system is reprehensible. Not a Kansas school child has been deprived of schooling under the administration of Gov. Landon. Not a Kansas school teacher has had a penny cut under Gov. Landon.

Well Known to Washington.

"All this has been known to President Roosevelt and the Democratic national committee for six months, for a careful investigation of the whole Kansas school situation was made for them before Gov. Landon was nominated.

"Kansas has the most exclusively local system of school support in the entire country. The governor of Kansas, no matter who he may be, has no power to close the grade or high schools of the state or alter teachers' salaries. Under Kansas law these items come strictly under the purview of local authorities who levy their own taxes for education.

"The famous closed schools of Kansas are not closed schools at all. Kansans consolidated them to give children better schooling and the benefit of the companionship so essential in childhood."

Three Authorities Back Stand.

Hamilton's statements were supported by W. A. Stacey, former assistant state superintendent of schools of Kansas; Dr. E. L. Holten, head of the department of education, Kansas State college, and F. D. Pinet, secretary of the Kansas State Teachers' association.

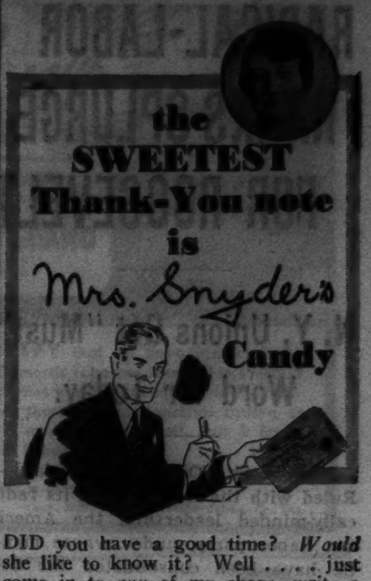

DID you have a good time? *Would* she like to know it? Well . . . . just come in to *any* of my shops, write a name and address, select the candy you *know* she'd love, pay a bit extra for the postage, *and we'll send it for you!*

THIN MINTS: Large round patties of thin mint filling covered with luscious sweet chocolate. $1.00 per pound.

COAL

55% COARSE POCAHONTAS MINE RUN 6.95 TON

Pocahontas Pile Run, 25% Coarse, 6.50
TEN-TON LOADS PLUS 3% SALES TAX

We ship our Pocahontas coal by rail from West Virginia to Toledo, Ohio; then by boat to Chicago, saving 75c per ton in freight rates. Customers who come to our office will be sent by automobile to our docks, three blocks east of Michigan Ave. Bridge on north side of river to see the coal, which we guarantee to be the best quality. We will return money if dissatisfied.

West Kentucky 6th Vein Scgs., $5.30

Hoskins Coal & Dock Corp.
10 S. LA SALLE ST. CENTRAL 4200

Advertise in the Tribune

From Mandel's French Room . .

New Versions of PERSIAN

for a New View of You

Vogue says: You must have a fur hat this year. Choose it in fine, tightly curled all-over Persian—cap, toque, or turban—because Persian still heads the fashion parade!

Mandel's French Room—Fifth—State.

$15

MANDEL BROTHERS

$85

Roll wing collar, diamond plastron front. Sizes 12 to 20.

Paris Repeats PERSIAN

on Collars, Pockets, Borders of Your Dressy Cloth Coats

PERSIAN—favorite fur of the fall and still the darling of Paris designers—spotlights the new coat silhouettes: Princess, tunic, semi-fitted . . . in haircloth and astrachana.

Praise-winning Persian points are the sailor yokes, bib collars and cuffs, diamond pockets, narrow hem borders, wide panel fronts.

See Our Complete Collection for Sizes 12 to 20. $69.75 to $375.

Sorry, No Mail or Phone Orders. Mandel's Better Coats—Fourth—State.

$115

Belted fitted coat with Persian border, pocket, collar

MANDEL BROTHERS

QUALITY, VALUE, SATISFACTION — PLUS LIBERAL CHARGE ACCOMMODATIONS

A special selling that deserves the attention of every quality-minded Chicagoan

IMPORTED ENGLISH

Piccadilly Overcoats

Sold in finest exclusive specialty shops for $75, $85, $90, $100—at

$55

They're the pride of the British woolen industry, the pride of the British tailoring craft—glorious examples of British flair for styling. There's a wide variety of colors and patterns—rich blends of golden bracken, misty blues and grays—the kind that none but the Scotch know how to produce—exquisitely soft and sumptuous in texture. It's only because of one of the greatest deals ever made in London that we can offer them to you at $55

Ulsters, great coats, raglans, belted styles—6th floor

MAURICE L ROTHSCHILD

State at Jackson

MINNEAPOLIS CHICAGO ST. PAUL

Raccoon or wolf trimmed

BRUCEWOOD 3-PIECE SUITS

$39.75

You'd expect them to be $50 or $55

You'll hardly be a day without some part of this suit—so many clever combinations are possible—and it's so lusciously furred, so deftly tailored that you'd surely expect to pay $39.75 for the coat alone. Sizes 12 to 42—7th floor

Other suits $17.50 to $225

Maurice L Rothschild

State at Jackson

RADICAL-LABOR RANKS SPLURGE FOR ROOSEVELT

N. Y. Unions Get "Must" Word for Today.

New York, Oct. 26.—[Special.]—Ruled with the iron hand of its radically-minded leadership, the American Labor party, under whose mantle have been consolidated the Socialist, Communist and other radical political elements in New York, is to make its biggest splurge in behalf of its candidates, President Roosevelt and Gov. Lehman. Union workers, literally herded into membership and forced to support it financially, will provide the background and pay the bill—whatever their personal wishes or convictions.

The medium of this Roosevelt mobilization will be a rally in Madison Square Garden tomorrow afternoon. Thousands, it is predicted will attend, and there is every indication that the throngs will overflow the Garden because the word has gone out from above that union attendance is expected, and the word is MUST.

Turn Out In Midafternoon.

The rally is scheduled for 4 p. m. but union workers will be rallying their numbers at least an hour before that time.

Kingpin of this soviet-style party leadership is David Dubinsky, president of the International Ladies' Garment Workers union—the same Dubinsky who collected "contributions" amounting to $5,000 to be sent to aid Spanish communists, and who boasted of raising $78,000 for the same cause, which he referred to as "labor's Red Cross" fund.

From Dubinsky and other American Labor party leaders representing leadership of affiliated unions, went orders that all union members must attend this Roosevelt rally or be checked off.

Close Hundreds of Factories.

Mrs. Elinore M. Herrick, state campaign director of the American Labor party, has announced that "hundreds" of factories will be closed tomorrow. Her notice stated that 200,000 workers in the leading manufacturing industries in New York City would quit work at 3 p. m. in order to attend the rally. There will be no difficulty in packing the Garden, which can accommodate only about 25,000 persons. Other outdoor meetings will be held at nearby points.

Meantime there will be a shutdown in many industrial plants and the thousands of union workers—however many attend—will be donating at least three hours' wages to the cause of Roosevelt and Lehman.

The leaders, who claim 450,000 members for the Labor party, and boast that through the party's aid Roosevelt will receive more Socialist votes than the Socialist candidate Norman Thomas and more communist votes than will Communist Candidate Earl Browder, have utilized every device of coercion and interunion threat to assure that the big push will be a success.

Radical Speakers on Program.

Headlining the list of speakers will be Gov. Lehman, Mayor La Guardia, and Senator Robert Wagner, No. 1 wheel horse and guardian of New Deal labor policies.

Other speakers will be Dubinsky and four other labor leaders, who will have a place as Roosevelt presidential electors on both the Democratic and American Labor party slates on Nov. 3. [Both the Democratic and Labor parties have the same set of electors, the Democrats having accepted five Labor electors, including two Socialists, and the Labor party having accepted forty-two Democratic electors].

The other four are Sidney Hillman, president of the Amalgamated Clothing Workers of America, notoriously radically minded; George Meany, president of the state federation of labor; Andrew R. Armstrong, head of local 2 of the Printing Pressmen's union, and Max Zaritzky of the United Hatters, Cap, and Millinery Workers' union.

Tammany Is Worried.

Concealing their obvious alarm at the new threat to their future control of the city's political machinery, the Tammany chiefs have belittled as a "Red movement, the motley organization which is the American Labor party.

Other Democrats, outside of Tammany, view with concern the rise of the Roosevelt-radical elements. Support from Dubinsky and his cohorts of controlled unionism is considered to be in line with the New Deal's policy in Minnesota, where the regular Democrats were persuaded to withdraw in favor of the Farmer-Labor ticket.

There is the feeling, among many of these conservative Democrats, that next will come the New Deal's dumping of the regular Democratic organization in New York in favor of the American Labor party, or a similar radical set-up, with the patronage going to them and Mayor LaGuardia.

Letter Reveals Tactics.

A letter indicating that coercive tactics were being used by the American Labor party toward union members has been made public recently by Melvin C. Eaton, Republican state chairman.

The letter, written on the party's stationery, and addressed to a labor union member, mentioned that "your presence is imperative and your failure to appear will not be excused and unnoticed."

Woolens Chief Flays New Deal

Mr. Geo. W. Field,
367 West Adams St.,
Chicago, Ill.

OCT 26 1936

Dear George:

I appreciate your letter of the 17th, and the blankets you requested are en route to you. It was mighty nice of you to drop me a line and we are always glad to hear from you.

Regarding my Eastern trip, I don't know just when I will be able to make it. We have had a strike here for the past few weeks and are just getting started again. If you know of anyone who wants to buy a good woolen mill cheap I will sell out for about twenty-five cents on the dollar now. The labor situation is just simply terrible and has come to a point where it cannot be handled. Another four years of this crazy administration and we will have neither country nor government.

Letter from west coast industrialist predicting ruin of country under "another four years of this crazy administration." His identity is necessarily confidential.

No Ax to Grind

"Another four years of this crazy administration [the Roosevelt New Deal] and we will have neither country nor government." This is the expressed fear of the president of a large west coast woolen mill in a letter received yesterday by George W. Field, 367 West Adams street, woolens commissioner. The identity of the manufacturer is necessarily confidential.

The writer, evidently echoing the sentiments of many responsible industrial leaders on the west coast, states that his plants have just reopened after a strike; that the labor situation is terrible, and that he would sell out for about 25 cents on the dollar.

"This man hasn't any political ax to grind," said Mr. Field, "and his feelings on the situation should have more than ordinary interest since they were revealed in a business man to business man letter."

FILE SUIT ASKING VACATION WAGES FOR IERC EX-AIDS

A test suit by which it is hoped to collect $150,000 in vacation pay for 2,500 former employés of the Illinois Emergency Relief commission was started in the Superior court yesterday. The suit is a mandamus action to compel the IERC to pay Miss Irene Emling, 552 Oakdale avenue, for fourteen days' leave of absence.

The case is sponsored by the American Federation of Government Employés, a union affiliated with the American Federation of Labor.

More than 1,100 workers were transferred from the IERC to the new Chicago relief administration which was established July 1 in compliance with legislation shifting responsibility for relief from the state to local governments. About 1,400 others lost their jobs during the late spring and summer. All claim "vacation rights."

FARMER SENDS AAA CHECKS TO AID G. O. P. CAUSE

F. A. Fahrenwald of Oak Gulch ranch, Crandall county, South Dakota, has sent two Agricultural Adjustment administration checks totaling $80.09 to the Republican national committee as a contribution to the committee's campaign funds. In a letter accompanying the checks Fahrenwald explained that in October, 1935, he had refused to agree to the administration's crop curtailment plans and had sent back contracts and forms unsigned. Nevertheless the checks started coming. He sent some of them back and finally indorsed two over to the Republican committee "to be used in your fight against further waste and destruction and to encourage effort and self-reliance instead of bonused idleness."

Chicago Woman Killed by Train in Wisconsin

Miss Anna Harrison, 55 years old, of 73 East Elm street, was killed late yesterday by the streamline train Hiawatha on the Milwaukee railroad right of way near Oconomowoc, Wis. She had been a rest cure patient at the Summit hospital there for three weeks. She is survived by a brother, Philip Harrison, who is in the scrap metal business.

CAMPAIGN COST OF NINE MILLIONS ALREADY LISTED

Expense Double 1932 Political Outlay.

Washington, D. C., Oct. 26.—(AP)—As the major parties moved into the last week of the presidential campaign today, congressional records showed that together they already had spent $9,016,973—more than twice the cost of the entire 1932 campaign.

Congressional attachés estimated that expenditures by minor parties, independent organizations and individual candidates already had pushed the total campaign outlay above the $11,000,000 level.

Republican disbursements—including expenditures of the national committee, senatorial committee, and congressional committee—were set at $6,160,999 in reports filed with the clerk of the house.

Spending by the corresponding Democratic agencies totaled $2,856,074.

Four Million 1932 Cost.

During the entire 1932 campaign the major parties spent $4,378,000, of which $2,670,000 came out of the Republican fund and $1,708,000 from the Democratic.

Both parties this year have lavished money on the radio. Broadcasting has cost the Republican national committee $224,641, while the Democratic national committee has spent $130,502 for its time on the air.

Sound trucks, newspaper and magazine advertising, billboards, pamphlets, and travel for speakers have absorbed most of the remaining expenditures.

$376,235 Contributed.

Among expense statements filed today was a report of the national Republican congressional committee, showing disbursements of $33,636 between Jan. 1 and Oct. 22. Its contributions during the same period were $376,235.

The American Labor party of New York, pledged to the support of President Roosevelt, listed expenditures totaling $118,081 and receipts amounting to $82,953, between July 21 and October 24. Most of its contributions came from union organizations, although 50 cent membership dues brought in $27,808.

The United Mine Workers, also supporting Mr. Roosevelt, reported a total outlay of $342,148, while contribuations amounted to $12,677. Disbursements included donations of $156,250 to the Democratic national committee and $140,878 to labor's Nonpartisan league.

Borrow $50,000.

The national Jeffersonian Democrats reported campaign expenditures of $56,924. Receipts of the organization from Sept. 6 to Oct. 22 were listed as $89,152 including $50,000 borrowed from John J. Raskob of New York, former chairman of the Democratic national committee.

The National Union for Social Justice, headed by the Rev. Charles E. Coughlin, Detroit radio priest, reported campaign expenditures for the year of $575,336 and receipts of $591,021 including a loan of $22,500 from the radio league of the Little Flower at Royal Oak, Mich.

New Indiana Peril: "Black Riders" Send Extort Notes

Syracuse, Ind., Oct. 26.—(AP)—When several residents of Syracuse found threatening notes in their yards they didn't worry much about it. The notes, signed by the "Black Riders," demanded 25 cents for the "protection" of cats, with the declaration that unless the fee was paid "Tabby will be sent to cat heaven."

HORNER, KELLY ET AL. OPEN FINAL WEEK'S ORATORY

Cite President's Record and Assail G. O. P.

Extoling party candidates from President Roosevelt to the lowliest office seeker, Democratic orators turned on the power last night in the final week's drive for votes at next Tuesday's election.

Mayor Kelly set the pace with a radio address over station WLS in which he denounced the Republicans for their "do-nothing" attitude of 1932, criticized the "barons of privilege" for their treatment of the common man, and concluded with a plea for a straight Democratic ticket as the solution for all the nation's ills.

Later in the evening the mayor appeared with Gov. Horner, United States Senator J. Hamilton Lewis, State Auditor Edward J. Barrett, and other candidates at large massmeetings in the Trianon ballroom, 6201 South Cottage Grove avenue, and the 33d division armory, 1339 Diversey boulevard, as well as at smaller ward meetings. State's Attorney Thomas J. Courtney and other party leaders spoke at a Forty-seventh ward meeting at 4410 North Western avenue.

Rest on the Record.

"This is no time for excitement," declared the mayor. "It is a time when we ought to weigh carefully every ounce of records of both parties and try our best to find out just what is in back of their pleas for your support. We folks on the Democratic side rest our case on the performance of President Roosevelt.

"It is the cruel exploiting of the common people which President Roosevelt has stopped and the barons of privilege do not like it. The opposing party had its chance . . . in the lean years. Opportunity knocked at their door, knocked loudly and feverishly, but the princes of privilege heeded not. Then God sent Franklin Delano Roosevelt to Washington."

The Governor's Theme.

Gov. Horner used the same theme of a balanced budget and his record that he has followed in most of his campaign speeches.

"The state budget was balanced three years ago," said Gov. Horner, "although $98,000,000 was provided for relief and $9,000,000 spent for old age pensions. The bonded indebtedness was reduced by $60,000,000; state aid to common schools was increased by $26,000,000; the cost of general government was reduced by $28,000,000, and the $35,000,000 annual property tax was eliminated by the fair and equitable retail occupational [sales] tax."

The governor referred to the injunction obtained by the People's Gas Light and Coke company restraining the Illinois commerce commission from interfering with an increase in gas rates. He said that if reëlected the state would continue to fight this increase.

Then he charged his Republican opponent, Wayland Brooks, with receiving the financial backing of Daniel J. Schuyler, former attorney for the Insull interests. If Mr. Brooks is elected, Gov. Horner said, it might mean another "Insull empire."

Remarks by Courtney.

State's Attorney Courtney did not claim full credit for "the reduction in automobile thefts, robberies, kidnapings, and other felonies which improved the general crime conditions."

"We have had the coöperation of the police, the press, the Crime commission, and other agencies," he told his audience of 700. "We deserve no credit, for we have done only what the people asked us to do."

While not attempting to question the veracity of polls which indicate a Republican victory, Courtney referred to a poll started Oct. 1 by the Cook county Democratic organization to "show itself where we stood." This poll, he said, gives President Roosevelt 14,873, and Landon 8,201. On this basis Courtney predicted the President would carry the county by more than 350,000.

Before the campaign speeches Mayor Kelly, Patrick A. Nash, county Democratic chairman, and other party bosses gave pep talks to more than 3,000 ward workers and pay rollers from city wards and country towns at afternoon and evening meetings in the Morrison hotel.

"I'm a little worried about the Municipal court ticket," remarked Nash. "There is a lot of patronage there. You all know what the Republicans will do if they win; they'll kick all the Democrats out."

In this connection Chief Justice Sonsteby pleaded that all poll officials see to it that the smaller court ballot is placed on top of the regular ballot when handed to a voter "so it won't get lost."

Nash told the country town workers that he also is worried over 100 precincts in the north end of the county "which are very doubtful." It means each party man must "get out and hustle," he said.

HEAD OF TRUCKERS' UNION TELLS WHY IT URGES G. O. P. VOTES

Michael J. Galvin, president of the Chicago Truck Drivers' and Chauffeurs' union, local 705, explained yesterday why his organization, traditionally independent, recently recommended that its members vote for Gov. Alf M. Landon and the entire Republican ticket in next Tuesday's election. The reasons listed by Galvin are:

1. President Roosevelt and his administration, while setting uniform freight rates for the railroads, failed to establish similar rates for truckers, thereby creating a cutthroat situation for trucking employés.

2. The social security act, with its compulsory pay deductions, will be a burden on persons of small incomes, and the resultant benefits will be debatable because of the uncertainty of the future value of the dollar's purchasing power.

3. The WPA and PWA, by paying low wages, affront labor by setting up a yardstick for private employers to follow.

COUGHLIN HITS AT ROOSEVELT FOR WPA WAGES

Cleveland, O., Oct. 26.—[Special.]—Father Charles E. Coughlin spoke tonight before a big audience in Cleveland's public hall. It was his third public appearance here since summer.

Among other things, the priest called Franklin D. Roosevelt "the greatest employer of scab labor in all history." He was referring to the WPA, asserting that it paid $50.03 a month and adding that "there is no man who can support himself and his wife on such wages."

"The great scab army has had a prevailing wage paid to it. They call it a New Deal, but it's the same new deal that was handed out to the poor Negroes in the cotton fields of the south before the days of Lincoln. There's no man who can support himself and his wife on $50 a month, nor on $100 a month."

Before the meeting a deputy sherif scuffled with detectives guarding Coughlin and later claimed he had served the priest with a subpena in a suit seeking to oust him as head of the National Union for Social Justice.

JAILED FOR RELIEF FRAUD.

Mrs. Anna Lasky, 45 years old, 8512 Buffalo avenue, was sentenced yesterday by Judge Harold P. O'Connell in Felony court to serve 30 days in the Bridewell for cashing a $30 check issued by the United Charities in the name of Mrs. Ethel Evans, 6244 Langley avenue.

• This is a genuine "X" model Philco—with the Philco Patented Inclined Sounding Board that gives you rich, natural tones. Three separate tuning ranges assure you daytime and night-time foreign reception . . . London, Paris, Berlin, and dozens of other far away stations Has many other features you will like . . . built-in tuning system . . . 17 tuned circuits . . . three-point tone control. Cabinet of modern design . . . rich butt walnut and contrasting wood paneling inlays. Visit your nearest Commonwealth Edison Electric Shops now. See and hear this new radio.

With Philco High Efficiency Aerial to Insure Best Possible Reception . $84.95

LIBERAL TERMS
Pay monthly with your Electric Service bill.

To cover interest and other costs, a somewhat higher price is charged for Radios sold on deferred payments.

COMMONWEALTH EDISON
ELECTRIC SHOPS
DOWNTOWN—72 W. ADAMS STREET—132 S. DEARBORN STREET
Telephone RANdolph 1200, Local 979

4834 S. Ashland Ave. 3460 S. State St. 4833 Irving Park Blvd.
2733 Milwaukee Ave. 2950 E. 92nd St. 4562 Broadway
4231 W. Madison St. 852 W. 63rd St. 11116 S. Michigan Ave.

FEDERAL COUPONS GIVEN

Vaughan's
RAINBOW GARDEN OF TULIPS . . $2

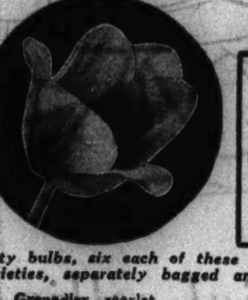

60 GIANT FLOWERING BULBS

Sixty bulbs, six each of these ten named varieties, separately bagged and labeled.

Grenadier, scarlet.
Dido, salmon orange.
Bronze Queen, soft buff.
Moonlight, pale yellow.
Maiden's Blush, white, rose margin.
Panorama, deep red.
Princess Elizabeth, pink.
Prof. Rawenhoff, deep rose.
Phillippe de Commines, violet.
Copeland, rosy lilac.

Tulip prices are lower! Thanks to a reduced tariff we offer sixty bulbs, six each of ten varieties of May flowering Darwin, Cottage and Breeder classes, postpaid 600 miles for $2. These are imported bulbs, of flowering size. Each of the ten varieties is one of the finest in its class.

VAUGHAN'S SEED STORE
10 W. Randolph St., Chicago, Ill.

Enclosed is $.......... for which send me items checked below:
☐ Rainbow Garden of Tulips.
☐ Fall Bulb Catalog Free.

Name ....
Address ....

The Morning After Taking Carter's Little Liver Pills

Best for Baby
SUPER-SOFT MILDLY MEDICATED
CUTICURA
Soothes TALCUM Relieves

RELIEVE CONSTIPATION
Laxate* with
Espotabs
REG. U. S. PAT. OFF.
©1936 T.D.Co. THE LAXATIVE
*Release accumulated wastes easily and pleasantly.

Building materials at bargain prices!

Heating and plumbing equipment, lumber, paints, and other supplies are offered at bargain prices every day in the Building Materials column of the Tribune want ad section.

Buying from advertisers in this column can help you to cut your building or remodeling costs.

For genuine bargains, see today's listings in the Building Material column.

If it can be sold, a Tribune Want Ad will sell it

"THE People's Choice" in every state,
Endorsed by every party.
For BABY RUTH as a "candy-date"
Has ENERGY most hearty.
MISS GRACE ELLIGEN,
Coventry Court,
Dubuque, Iowa.

Same purity, quality and goodness, but now rich in DEXTROSE—*The Sugar You Need for ENERGY*

ENERGIZING CANDY
Slice and Serve for all occasions

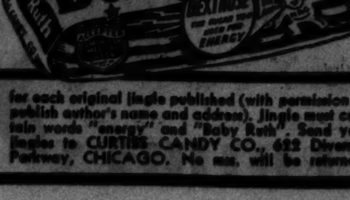

Baby Ruth is made of the finest ingredients: fresh, plump peanuts, milk chocolate, pure milk, fresh creamery butter and DEXTROSE—the sugar you need for ENERGY.

$2.00 AWARDED DAILY for each original jingle published (with permission to publish author's name and address). Jingle must contain words "energy" and "Baby Ruth". Send your jingles to CURTISS CANDY CO., 622 Diversey Parkway, CHICAGO. No mss. will be returned.

FOR A *Luxury Treat!*
SCHENLEY'S
Golden Wedding
BLENDED STRAIGHT WHISKIES

3 distinctive whiskies blended into America's finest whiskey. 90 proof—as you prefer in BOURBON or RYE

Copyright 1936, Jos. S. Finch & Co., Inc., Schenley, Pa.

NEW JERSEY'S 16 VOTES PLACED ON LIST FOR LANDON

Even Hague Admits His Doubt of Victory.

BY ARTHUR SEARS HENNING.

Trenton, N. J., Oct. 26.—[Special.]—Mr. Roosevelt carried New Jersey by 31,000 four years ago, but there seems to be little doubt that Gov. Landon will receive the state's 16 electoral votes next week by a large majority.

While Jersey City and other industrial centers in the north end of the state will go strongly for the President as a result of the overwhelming support of union labor and groups of radical workingmen, the Democratic majorities in this region will be overcome by the Landon majorities in rural New Jersey.

Mayor Frank Hague of Jersey City, Democratic boss of the state, recently divulged, perhaps unwittingly, his own inmost doubts of Democratic success. The Republican managers had put forth claims that Landon would carry New Jersey by 250,000 votes. Boss Hague responded with a letter stating he represented a group ready to wager $50,000 at odds of 3 to 1 that Landon would not carry the state by 250,000. Then he went on to say that the group would bet $50,000 to $200,000 that Landon would not carry New Jersey at all.

"Too Much Gambling Now."

Henry W. Jeffers, Republican state chairman, rejoined with a declination of the bet, remarking that "there has been too much gambling with America's future under this Democratic administration and we are more interested in conducting a constructive and intelligent political campaign than a betting bazar."

Boss Hague found himself so embarrassed by his demand of odds of one to four that Landon would not carry New Jersey that he was compelled to do something about it to square himself with the Roosevelt high command. That Hague had so little faith in the ability of the President to carry New Jersey was news that was sourly received by Messrs Roosevelt and Farley. The spot on which the New Jersey boss found himself was particularly hot because Mr. Hague was manager of Al Smith's bid for the nomination at Chicago in 1932 and in that capacity gave vent to some exceedingly uncomplimentary opinions of Mr. Roosevelt and predictions that he would be overwhelmingly defeated if nominated.

Then He Gets Right.

That the boss, however, had succeeded in dissipating suspicions of his loyalty no one had questioned. As soon as it was announced Mr. Roosevelt would fly to Chicago to accept his nomination Mr. Hague got himself appointed to the committee to welcome the nominee on behalf of the convention.

He was among the first to grasp Mr. Roosevelt's hand on the platform. He threw himself into the 1932 campaign with such ardor that he won the President's full confidence. An exception was made in his case to the rule limiting the dispensation of patronage to leaders who were F. R. B. C. [for Roosevelt before Chicago]. Hague got the New Jersey patronage, and how!

Right through the Roosevelt term and into this campaign the boss remained ace high at the White House. He organized the most remarkable reception accorded the President in any state. The President made his progress through Jersey City for miles between ranks of school children who were marched to the scene upon orders of the boss and who greeted Mr. Roosevelt waving American flags—provided by Hague. Then came this unfortunate slip of the bet indicating Hague's expectation that Landon would carry New Jersey.

He Organizes a Rally.

To square himself Hague seized the opportunity of a rally of Polish-American clubs in Jersey City last night. He made a speech in which he called Mr. Roosevelt "the greatest President our nation has ever had." He said that "New Jersey is out of the doubtful column," that the President not only will cary the state but will receive a greater electoral vote in the nation than in 1932. He also denounced his old friend, Al, without mentioning his name, for bolting the Roosevelt ticket.

The New Jersey campaign has been enlivened by charges and counter charges of corruption bandied by the Republican and Democratic leaders. William H. Smathers, Democratic candidate for United States senator, complained to the senate campaign fund investigating committee that Wall street was pouring money into New Jersey to elect his opponent, Senator Warren W. Barbour, and other Republican candidates.

Although he had refused to investigate the complaints of Senator James J. Davis [Rep. Penn.] that the Federal Relief administration in Pennsylvania was being prostituted to Democratic campaign purposes, Senator Augustine Lonergan [Dem. Conn.], chairman of the senate inquisitors, sprang into action on the New Jersey charges aimed at Republicans. He dispatched to Trenton several investigators who have been going over the Republican committee's books.

Charge WPA Corruption.

At the same time the Republican managers were bombarding the electorate with charges that the WPA administration in New Jersey is a morass of waste and corruption. They demanded that the books of the New Jersey WPA be opened to public inspection. This demand was formally made and formally refused by the local administrator and by Harry Hopkins.

Former Ambassador Walter E. Edge, Republican campaign committee chairman, and three other New Jersey Republicans then petitioned the federal district court of the District of Columbia to compel Administrator Hopkins to give access to the WPA records before Nov. 3. Judge Joseph W. Cox ordered Hopkins to show cause why a writ of mandamus should not issue and set the hearing for today. Hopkins' answer was admitted, but there was no ruling. The Edge petition contended that congress had illegally delegated legislative authority to the executive for the expenditure of the 4 billion dollar relief fund.

Charge Waste All Over U. S.

"As a result," the petition averred, "a system of administration has been established against which there have been made charges of gross waste and extravagance in the administration of said funds over the United States and in the state of New Jersey; that said administration and the funds available to it are not being used solely for the purpose of relief as intended by the congress by the expenditure thereof; is in part influenced by political considerations that, in particular, in addition to providing relief for those entitled thereto, there has been set up a vast administrative machinery of personnel whose experiments were dictated by political consideration and to whom excessive salaries are paid of such amounts as to constitute gross extravagance and waste of public funds, thereby reducing the amounts available for the legitimate purposes of said acts."

The abuses of relief have been a hot political question in New Jersey for a year. Charges were frequently made and denied that thousands of persons who were able to get work enough to support them preferred to remain on the relief rolls and be supported in idleness by the taxpayers. When Mr. Roosevelt initiated the WPA and turned the unemployables back to the states the New Jersey legislature refused to appropriate for their support and turned them back to the cities, counties, and other local units of government. The result was striking and illuminating.

A few months after this action was taken a survey was made which established these facts:

1. In 38 communities direct relief costs have fallen from $318,548 for June, 1935, to $65,438 for June, 1936.

2. In the same communities relief rolls have dropped from 12,706 for June, 1935, to 4,690 for June, 1936.

3. Turned loose to "scratch" for a living, thousands of individuals formerly living off the state have found work enough to provide themselves and families with food.

Rely on Colored Vote.

The Democrats are relying largely on the colored vote to save New Jersey for Mr. Roosevelt. There are about 100,000 such voters in the state and a large percentage of them have deserted their traditional Republican allegiance and gone over to the Democrats.

"Over 80 per cent of the Negro voters in New Jersey were Republicans in 1932," stated Oliver Randolph of Newark, who is the leading colored Republican in the state and former United States attorney for the New Jersey district. "Now, however, the ratio is 65 to 35 in our favor." The Democratic gains among the colored voters have taken place almost entirely as a result of the relief program. At one time about 65 per cent of the 205,109 in New Jersey were on relief; now at least 50 per cent of them are receiving relief, and the local relief officials have traded jobs for registering as Democrats.

Actor and Actress Are Married

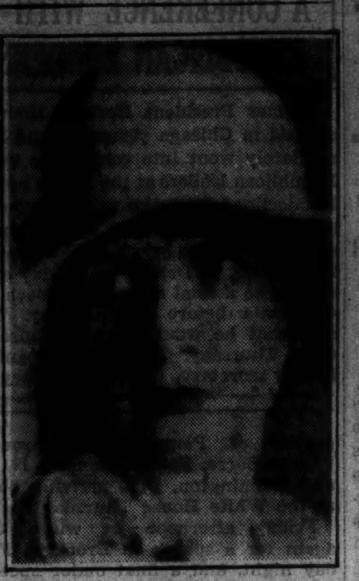

LILLIAN KEMBLE COOPER. [TRIBUNE Photo.]

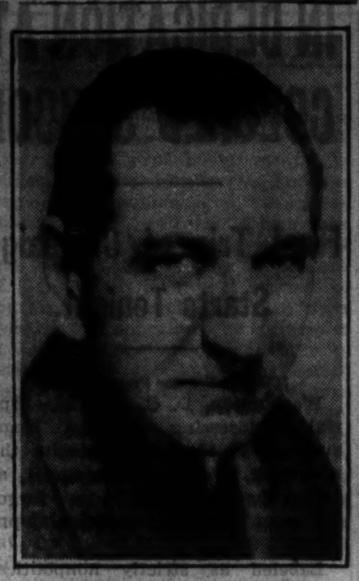

GUY BATES POST. [TRIBUNE Photo.]

Elope to Nevada

Hollywood, Cal., Oct. 26.—[Special.]—Surprising friends in Hollywood, Guy Bates Post, veteran actor, and Lillian Kemble Cooper eloped to Las Vegas, Nev., and were married today by Judge Marion B. Earl. The couple left for a visit to Boulder dam before returning to resume their screen work. Post gave his age as 58 and Miss Cooper said she is 35. Her last screen appearance was in "Three Live Ghosts." Post is well known on both stage and screen.

CALLOUSED HANDS WIN FREEDOM.

When he showed calloused hands to prove he was working in a coal yard, John Doyle, 28 years old, 407 West 63d street, a paroled convict, was freed on a charge of disorderly conduct yesterday by Judge Eugene L. McGarry in South State street court.

TAKE HORNER AID FROM OLD AGE PENSION HEARING

Police Arrest Chicagoan in Hostile Crowd.

Pontiac, Ill., Oct. 26.—[Special.]—Robert Bishop, 28 years old, a Chicago and Springfield lawyer attached to Gov. Horner's staf, came up here tonight to sit in on a meeting of old age pensioners and applicants called by James F. Scouller, chairman of the Livingston county welfare board.

Bishop soon learned that 65 year olds can be mighty tough. And there were 250 of them, 65 and older, on the scene.

The meeting began peacefully enough, but soon after Chairman Scouller launched into a discussion of the state old age law, young Bishop, as the governor's observer, started to interrupt him with questions. Some of the old folk thought he was heckling Scouller. They let Bishop know they didn't like it.

Bishop continued, however, it was said. Anyhow, one old man rose up, walked over to Bishop, and calmly and deliberately pushed him back in his chair. Further trouble threatened, and Night Policeman John Abnet rescued Bishop by arresting him. He escorted him through a hostile crowd.

Bishop was arraigned before Justice John A. Sullivan on a charge of disorderly conduct. His case was continued to Saturday morning, and he was released on $500 bond signed by O. H. Lewis, warden of Pontiac reformatory, and W. C. Bentley, auditor of the state department of finance.

EX-GOVERNOR OF MICHIGAN TURNS DOWN ROOSEVELT

Detroit, Mich., Oct. 26.—(AP)—Former Gov. William A. Comstock, for years leader of the Michigan Democratic party, announced tonight he would not support President Roosevelt for reëlection.

The former governor's announcement was made while introducing former Senator James A. Reed of Missouri at a political meeting. At the same time he expressed approval of the administration of Gov. Frank D. Fitzgerald, Republican incumbent.

Comstock led his party ticket in Michigan in 1932 by 60,000 votes.

DOROTHY MACKAILL says
WHAT GRAND CIGARETTES THESE TWENTY GRAND ARE!
SAVE 3¢ TO 5¢ A PACKAGE
TWENTY GRAND TURKISH AND DOMESTIC BLEND CIGARETTES
WE CERTIFY that we have inspected the Turkish and Domestic Tobaccos blended in TWENTY GRAND cigarettes and find them as fine in smoking quality as those used in cigarettes costing as much as 50% more. (Signed) Seil, Putt & Rusby Inc. Analytical Laboratories.
(In collaboration with tobacco expert)
ALSO OBTAINABLE IN FLAT FIFTIES
Copr. 1936, The Axton-Fisher Tobacco Co., Inc.

REST ASSURED
...There is no finer brandy than Rémy Martin Cognac. Take a nip before retiring... straight, with soda, or as a hot drink. Rémy Martin is old and mellow, rich in bouquet and flavor and clean in taste. It is Cognac brandy at its best.
FINE CHAMPAGNE · 12 years old
84 PROOF
RÉMY MARTIN Cognac Brandy
Rémy Martin's huge stocks of aged Cognac brandy are the envy of the trade!
BROWNE VINTNERS CO., Inc.
New York, Boston, Chicago, Los Angeles

GOLDEN STATE LIMITED to California
ONE of Southern Pacific's great western fleet is the GOLDEN STATE LIMITED ... racing from Chicago's La Salle Street Station to Los Angeles through the sunny Southwest, that bright kingdom of crimson bluffs and crooked cactus, of cowboys, dude ranches and smart desert resorts.
Low summer fares all winter! $86 first class from Chicago to California and back (return limit 30 days). Low coach and tourist fares, too. For details, call at, telephone or write our CHICAGO TICKET OFFICE: 77 E. Jackson Blvd., telephone WEBSTER 2244. J. H. Desherow, General Agent.
Southern Pacific

CORRECTION
In the Chicago Tribune Sept. 27th we advertised Women's Wool Plaid Jackets with Kasha Lining at $8.95.
We later learned the lining was not wool or kasha cloth.
We regret this error and invite any dissatisfied customer to return the merchandise and receive a refund.
GOLDBLATT

TODAY—THE HUB OPENS THE OVERCOAT SEASON WITH
1,000 MT. ROCK FLEECE OVERCOATS
The Largest Selling Fleece Coat in America
$45

Mt. Rock Fleece Has These 5 Definite Advantages
1. WEAR . . . Wearing tests in the laboratory and on the street prove Mt. Rock's claims to outstanding wear. Years of hard usage by thousands of men under all conditions of abuse show that it can stand the severest strain and retain its permanent good appearance.
2. STYLE . . . Mt. Rock has throughout its entire career been styled for men who appreciate and demand overcoat smartness. Its well modeled box back styles, its swagger raglan and ulster coats have won it recognition as coats of distinction.
3. TAILORING . . . Quality needlework, thorough understanding of overcoat design, the technical experience of expert craftsmen, assure every coat an individuality of tailoring perfection never approached in overcoat construction.
4. FABRIC . . . An exclusive fleece fabric, the result of years of careful experiment—a fleece fabric of rare softness—of a lightness that brings comfort—of a texture that guarantees warmth.
5. BEAUTY . . . Rare color blends — rich plain effects achieved through years of successful experience give Mt. Rock Fleece a color beauty, a rich, permanent lustre, unobtainable in other fleece fabrics.
Oxford Blues, Medium Browns, Oxford Grays, Blue Grays and Medium Grays
THE HUB
HENRY C. LYTTON & SONS
State and Jackson CHICAGO · Orrington and Church EVANSTON · Marion and Lake OAK PARK · Broadway and Fifth GARY

'LITTLE FELLOW' FOOTS THE BILL, ASSERTS LANDON

Frenzied Throng Greets Nominee in Philadelphia.

[Continued from first page.]

trance thronged with men and women. The candidate expressed confidence of victory in a meeting with Henry P. Fletcher, former Republican national chairman.

"Absolutely, I'm going to win," he told Fletcher.

Streets Jammed Near Hall.

The rain stopped late in the afternoon and the temperature took a sudden drop as skies cleared and at nightfall the moon and stars came out.

Streets near the hall where President Roosevelt was renominated last July roared with Republican music and danced with red fire as thousands upon thousands sought to get into the hall or near the Landon rally.

The hall itself, holding 20,000, was filled an hour before Landon was due there.

Marchers carried banners which literally danced to the music of many bands.

"Throw the Supreme court out of politics" read one banner. "Borrowed money must be paid" was another. "We want jobs; not handouts" was still another.

When the marchers reached the hall they sang "Glory, Glory, Hallelujah."

Fate of Nation at Stake.

Edwin R. Cox, Republican city chairman, was the first speaker at the meeting.

"The fate of America is in your hands," he told the people. "Stop Roosevelt—win with Landon."

As the crowd cheered him, a heckler in the side gallery was set upon and hustled out of the hall. Evidently this audience was in a mood of doing things. They waved flags and yelled at every mention of Landon's name.

"Pennsylvania is going to put her native son in the White House," read another big banner decorated with sunflowers.

"The crusade is on; the people of Pennsylvania no longer are under the spell of New Deal hypnotism," said one county worker.

The name of George H. Earle, New Deal governor, was booed with vigor. Mention of Farley also gave rise to more yells of derision.

Negro Educator Lauds Landon.

Dr. Emmet J. Scott, secretary of Howard university, Washington, D. C., spoke of the emancipation of slaves under the leadership of the Republican party and the early struggles that took place on the soil of Kansas.

"It is significant to me," he said, "that a governor of Kansas is a leader in a struggle today that is similar in many ways to that earlier struggle. For the 12,000,000 of my race, the first consideration must be the protection of their basic rights under the constitution. The Negroes of the north remember that their rights never have been trampled upon in a state under Republican leadership, but have been denied in an intolerant manner by Democrats of the south."

Gov. Landon, he said, had pledged his efforts to find a remedy for lynching, which, the speaker thought, should be dealt with by the federal government, just as kidnaping is.

"Hour Has Almost Struck."

Chairman M. Harvey Taylor, introducing Landon, said in part:

"The hour has almost struck. You are about to elect a President of the United States or a dictator. It is in your lap. If Washington was right—if Jefferson was right—if Lincoln was right—if Jackson was right—if Cleveland was right—if President Theodore Roosevelt, the real Roosevelt, was right—then there is only one way for us to go.

"I want to say to you Democrats of Pennsylvania, the New Dealers have stolen your birthright. You have only one place to go.

"Are you going to elect a man who approves of known communists as candidates for the electoral college?

"Are you going to elect a man who encourages his satellites to say to the hungry and the distressed, 'You vote for our ticket or you get no bread?'

"Are you going to vote for a man who has his heel on your neck and his hand in your pocket and at the same time calls you 'My friends?'

Will Return Rule to People.

"We are going over the top with a native born Pennsylvanian—and that means he started right. He will give the government back to the people. He will give us honesty, stability, sincerity, and sound common sense in government—things we are sadly lacking in today.

"There is no more fitting place than this city, in which his New Deal opponent accepted the nomination for this high office, to present to you a man you can believe, the next President of the United States, and I now give him to you—Gov. Alfred M. Landon of Kansas."

With the mention of Gov. Landon's name the audience came to its feet and flags began to flutter in all parts of the hall. As the chairman said "the next President" a roar broke out that exceeded the wildest day of the July convention. The 20,000 flags came out. The organ, band, and singers struck up "O, Susanna," setting off the demonstration that lasted for seven minutes.

"Spirit of '76" on Stage.

Toward the end a little group dressed in the colonial "Spirit of '76" costumes and civil war uniforms came to the edge of the platform. They stood beside a banner which read. "We Won Your Liberty—Preserve It."

Lifted by this audience, the governor delivered his speech with a force that brought cheer after cheer from the audience.

They broke into renewed cheering and flag waving toward the end of his address when he said, "When I take office as chief executive—" not letting him finish the sentence for a minute. They sent him away near midnight, headed for Pittsburgh, with music and cheers.

Earlier in the day Gov. Landon made a speech at Baltimore, reasserting his charges against the one man government that he sees in the pattern of the New Deal.

At Wilmington, Del., a crowd of 2,500 came out in the rain to hear Gov. Landon deliver a speech along these same lines.

TEXT OF LANDON'S PHILADELPHIA ADDRESS ON CONSTITUTION

Philadelphia, Pa., Oct. 26.—The text of Gov. Alf M. Landon's address in Philadelphia tonight follows:

"It is not only a privilege—it is a great honor—to be speaking tonight in the city where the constitution of the United States was written. We are entering the last week of a campaign in which the fundamental issue is the preservation of the constitution and the American way of life.

"On November the 3d we must decide if we want a free and popular government or a government which concentrates increasing power in the chief executive. That is the issue in this campaign.

"The President says this issue is a fairy tale—a political 'bogey man.' He underestimates the American people. They cannot be thrown off the track so easily. They can see through reassuring words spoken in an election year. The record since March 3, 1933, is no fairy tale.

"We know how 'planned economy' was foisted on us without mandate. We know how the heavy hand of government forced its way into our daily lives.

Finds Constitution Ignored.

"We know how this government has ignored the constitutional checks and balances established by the men who sat in this city of Philadelphia in 1787.

"Tonight I am going to discuss a policy that upsets these checks and balances—a policy that could not have been carried out except by ignoring these checks and balances—a policy that violates the constitution. I am going to talk about the waste and extravagance of this administration. I am going to talk about this administration's open and impudent use of public money for political purposes.

"Our constitution is a practical document. One of its objects is to protect the public funds. It recognizes that the public funds are the people's funds—that they do not come by magic from some inexhaustible source. The only source of public funds is the people. Too many of us forget this.

Tells Who Must Pay the Bill.

"We forget that the waste of this administration is waste of the people's money—our money. The extravagance of this administration is extravagance with the people's money—our money. And it is the people's money—our money—that has been used to create the most sinister political machine of our history.

"No words of idealism, no claims of good intention, can shift the responsibility for this machine. The responsibility rests upon one man—and one man alone. It rests upon the President of the United States.

"Who is going to pay the bill for all this spending? We are.

"Who is paying the 12 billions which this administration has already collected? We are.

"Who is going to pay the additional 13 billion dollars it has borrowed? We are.

"Who is going to pay if this extravagance continues? We are.

"Who is going to put an end to this extravagance? We are.

"We are the taxpayers and it is the taxpayer who foots the bill.

Assails Roosevelt Claims.

"Speaking as a candidate for election in 1932, the President said, 'Taxes are paid in the sweat of every man who labors.' But speaking as a candidate for reëlection in 1936, he would have us believe that taxes are paid only out of the coffers of the rich.

"How forgetful the President must think we are.

"Speaking at Worcester last Wednesday, he made the statement that consumers' taxes—the hidden taxes which fall much more heavily on the poor man than on the rich—had been reduced during his administration.

"This is an amazing statement. It is an amazing statement because only a year ago, in a public letter dated Sept. 2, 1935, he said exactly the opposite. This was the famous letter in which he offered a 'breathing spell' to American business. In this letter he wrote these words: 'In 1929 consumers' taxes represented only 30 per cent of the national revenue. Today they are 60 per cent.'

Right the First Time.

"Just how forgetful does the President think we are? The record proves the President was right the first time. 'Taxes are paid in the sweat of every man who labors.'

"It is not the well-to-do who are going to pay the piper. They haven't that much money. If the government last year had confiscated every penny of all incomes above $5,000 it would not have had enough to pay the cost of our federal government. The bulk of the money always comes from the men and women who labor in our workshops, on our farms and in our offices.

"It is the little fellow who pays. It is the little fellow who suffers from government extravagance. It is the little fellow who needs the safeguards of the constitution—and particularly the safeguards against waste of the public funds.

Sees Safeguard Spurned.

"One of the most important of these safeguards is the provision that all revenue legislation be initiated in the house of representatives.

"This safeguard was put into our constitution for a very definite reason. It was put in because the house of representatives is the branch of our government closest to the people. It was put in because the men who framed our constitution knew the power of the purse. They knew that if injustice was to be prevented, the people, through their representatives, must control the purse. This is as true now as it was in 1787.

"But under this administration revenue bills have not originated in the house of representatives. They have been drafted by the executive branch of the government and driven through congress without adequate debate.

"Hand in hand with the violation of this constitutional safeguard has gone the demand of the President that congress transfer to him its control over the spending of public funds.

Lashes Surrender of Purse.

"Year after year the President has gone to congress and demanded vast sums to be spent at his discretion. He has demanded blank checks totaling over 13 billion dollars. Congress felt the political power of these billions. It surrendered its responsibility over the public purse—its duty to protect the people's money.

"And what happened when congress surrendered this responsibility? What kind of spending did we get? To describe the kind of spending that deluged the country we had to invent a new word— boondoggling.'

"Public money was spent to count the trees in the capital of your state.

"Public money was spent to measure the cubic contents of buildings.

"Public money was spent to build a giant concrete checker board.

"It seemed to matter little so long as public money was spent.

Rips Resettlement Plan.

"We got exactly the kind of spending the President assured us we would not get. When he demanded a blank check for $4,800,000,000 he said it would be used for useful projects. In fact he said, 'To put 1,000 men to work with picks and shovels to dig up a water main on one side of the highway and lay it again on the other side of the highway is not only a silly project but it destroys the morale of the men who are doing the job.'

The President was right. This kind of work does destroy morale. But taking up a water main on one side of the highway and laying it down again on the other is not as bad as taking up people from one part of the country and putting them down in another. Two hundred and seventy-five million dollars was allotted to this resettlement project. It cost more than the whole standing army of the United States last year. All the new soak-the-rich taxes of 1935 could not pay for this one piece of extravagance alone.

Attacks Abuse of Power.

"When we do things like that we have lost all sense of proportion. No government can afford such waste. It can afford it least of all when its people are struggling out of a great depression.

"But there is an even more serious side to this violation of the constitutional rights of congress. This is the enormous power which money gives the President. It enables him to short-circuit state governments and thereby to exercise powers not granted to him by the constitution.

"But even this is not all.

"This administration has used the power of the purse to do more than break down home rule. This administration has used it to coerce voters.

"No one knows better than the people of Pennsylvania the brazen manner in which this policy has been applied in the name of relief.

Blasts Politics in Relief.

"The unemployed have been told that if they do not support the President they will be thrown off the relief rolls. Scores of millions of public money have been poured into Pennsylvania in a desperate effort to carry the state in the coming election.

"No one knows better than the people of Pennsylvania the growing resentment of the public against an administration so callous to public decency that it tries to force people to sell their votes for bread.

"When I take office as chief executive I shall put an end to the use of relief funds for political purposes.

"And I shall put an end to the use of public funds for political purposes.

"And I shall put an end to the use of public funds for the building and maintaining of a propaganda machine in Washington. This has been a growing evil for many years, but never before has it approached its present size.

"Time to Call a Halt."

"It is time to call a halt to this growing abuse. The national committee of the party in power should pay its own bills.

"It is also time that we restored the bureau of the budget to its proper place in our government. Fifteen years ago this bureau was established to hold down expenditures and weed out waste and extravagance. It is supposed to be an independent agency. Its job is to take the budget estimates of the various departments and pare them down to the minimum.

"But since August, 1934, when Lewis W. Douglas resigned in protest against the financial policies of the administration, we have had only an acting director of the budget. The bureau has become a part of the White House spending machine. I intend to restore this bureau to a position of independence with a competent director at its head.

"And unless the present chief executive acts in the meantime, I shall fill still another office which is vacant—the office of controler general.

Promises Guard on Funds.

"The controler general is the legal watch dog over expenditures. He is the final judge of whether expenditures are made according to the law and for the purpose intended by congress. The office has been left vacant since last July.

"Every one knows what happens when the boss is away. In the multitude of activities performed by our government we cannot afford to be without the protection of a determined, nonpartisan controler general. We must be sure that funds are spent for the purpose, and only for the purpose, for which they were appropriated.

"Being a free and easy spender may be pleasant—for a while. A spendthrift lives more handsomely—for a while. A spendthrift nation can put on a show of prosperity—for a while. But the day of reckoning always comes. Some time the spendthrift must pay the bill.

"If we continue our spendthrift course, if we continue our unbalanced budget, if we refuse to cut out the waste and frills of government, our day of reckoning will come sooner than any of us imagine. We need an administration that realizes even Uncle Sam can go broke.

Cites Peril of Bankruptcy.

"The lesson of national bankruptcy is clear for all to read. We have seen what happens in nation after nation of the modern world. We have seen democracies fall and dictatorships rise. We have seen societies planned and liberties destroyed. And we have seen hard won constitutions first ridiculed and then, section by section, discarded and thrown away.

"Human liberty, like a tree, grows slowly. For more than seven hundred years the race has struggled for the liberties embodied in our constitution. But an axe can fell the sturdiest tree in a few short hours. Our liberties can be lost almost as quickly. This administration wields the same axe which has destroyed the liberties of much of the old world: An unbalanced budget, inflation of the currency, delegation of power to the chief executive, destruction of local self-government.

"Let us, then, here in Philadelphia, where the charter of our liberty was born, make this high resolve. Let us take an oath that the bell which rang here one hundred and sixty years ago shall not have rung in vain."

3 MILLION DEMOCRATS TO VOTE FOR LANDON, EDMUNDS PREDICTS

St. Louis, Mo., Oct. 26.—(AP)—Sterling E. Edmunds, secretary of the National Jeffersonian Democrats, said today a survey by the organization indicates "not less than 3,000,000 true Democrats will desert the New Deal candidate for the presidency, as he has deserted the principles of their party, making a difference of at least 6,000,000 votes in the final count."

"This view," Edmunds continued in a statement, "is shared by former Gov. Joseph B. Ely of Massachusetts and others who have taken a prominent part in our campaign of appealing to fellow Democrats to remain loyal to the historic principles of the party and to repudiate the candidates of the Philadelphia convention, who are seeking to strike down democratic government and substitute for it a collectivist state."

8 FACE ARREST FOR PREVENTING BROWDER SPEECH

(Picture on back page.)

Tampa, Fla., Oct. 26.—(AP)—The second unsuccessful attempt of Earl Browder, communist candidate for President, to speak here reverberated today in the state courts.

Albert Simmons, Florida secretary for the International Labor Defense, swore out eight criminal warants charging three men with having broken up the candidate's Sunday political rally.

Simmons' action came shortly after four Tampa posts of the American Legion disclaimed any responsibility. Men wearing Legion caps broke up the rally.

The warants listed Constable Fred Newberger, Deputy Constable John Parrish, and Former Deputy Sherif Lawrence Ponder.

Newberger and Parrish were arrested on charges of assault and battery, aggravated assault with a deadly weapon, and affray. They were released on $1,000 bond each.

City officials said they received telegrams from union leaders forecasting possible "serious complications" in arrangements for holding the convention of the American Federation of Labor here Nov. 16.

REPORT STRAW VOTE IN TEN CITIES IN DIGEST'S TEST POLL

New York, Oct. 26.—[Special.]—The following incomplete returns from ten cities in the Literary Digest's presidential straw vote were made public today:

	Landon.	Roosevelt.	Lemke.
Richmond, Va.	1,150	2,232	14
Green Bay, Wis.	812	381	69
Westerly, R. I.	242	41	3
Wilmington, N. C.	208	414	1
Manchester, N. J.	1,035	344	112
New York City	18,089	38,426	2,388
Scranton, Pa.	2,618	2,247	168
New Orleans, La.	2,041	3,438	544
Newark, N. J.	5,675	3,805	304
Atlanta, Ga.	1,727	3,897	11

For the first five cities the vote is the first report. On the last five it is the third report.

EDGAR APPERSON, WIFE INJURED ON TEXAS TOUR

Rhinelander, Wis., Oct. 26.—[Special.]—Mr. and Mrs. Edgar Apperson of this city and Kokomo, Ind., were injured yesterday in an auto wreck near Odessa, Tex., and are in a hospital there. They left here a week ago to spend the winter in the southwest. Mr. Apperson is a former automobile manufacturer of Kokomo.

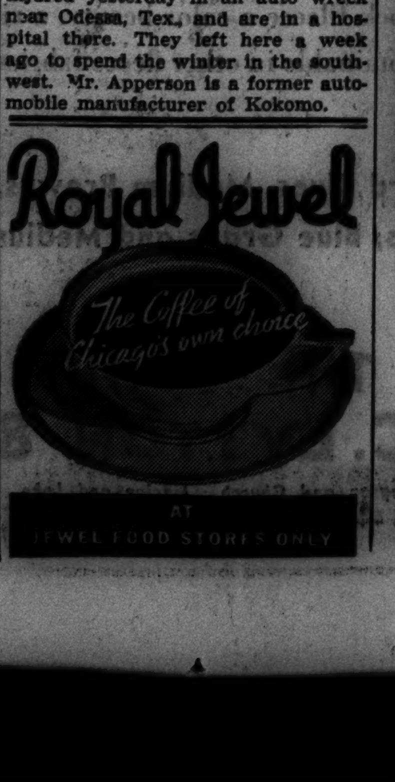

PRESIDENT JOINS IN DEDICATION AT COLORED SCHOOL

Final Trip of Campaign Starts Tonight.

[Chicago Tribune Press Service.]

Washington, D. C., Oct. 26.—[Special.]—Addressing a large Negro audience at Howard university this afternoon, President Roosevelt asserted that there will be no "forgotten races" in his governmental program.

Labeled as strictly nonpolitical, the speech nevertheless assumed a partisan tinge as the President, after outlining the benefits bestowed upon the university as a result of PWA expenditures, declared:

"Our purpose was not only to provide work in all sections for all parts of the population, but to enable them all to share in the benefits to be obtained from these works so long as bricks and mortar shall endure.

Shares in PWA Program.

"As far as it was humanly possible, the government has followed the policy that among American citizens there should be no forgotten men and no forgotten races. It is a wise and truly American policy. We shall continue faithfully to observe it.

"Howard university has shared as of right in our public works program. These government financed improvements in the facilities of this great center of Negro education should enable it to continue to provide for its students cultural opportunities comparable to those offered by other first class institutions of higher learning in this country."

The Washington Tribune, only Negro newspaper published in the capital, several days ago termed the President's appearance and speech at this time "a political bid for the Negro vote."

The President dedicated a new chemistry building on the university grounds. It and two other new structures were financed by the PWA.

Starts Tour Tonight.

The President will entrain tomorrow night for a speaking tour in New York, Pennsylvania, New Jersey, and Delaware. These four states represent 102 electoral votes, and most political observers believe that the election outcome depends upon their decision a week from tomorrow.

This excursion will start off with another speech described as "nonpolitical," to be given at the Statue of Liberty's fiftieth birthday celebration on Bedloe's Island in New York harbor Wednesday.

On Thursday the President will hit three states within a few hours, delivering speeches at many a stop. He will proceed from Harrisburg, the capital of Pennsylvania, through Wilkes Barre, Pa., to Camden, N. J., and Wilmington, Del., arriving back at the White House Thursday night.

Friday afternoon he will leave again for a speech in Brooklyn Friday night, and a final major speech Saturday night to an audience in New York's Madison Square Garden. He will then repair to his summer home on the Hudson, where he will broadcast an election eve talk Monday night and vote in the village of Hyde Park Tuesday.

HOOVER IN CITY FOR A CONFERENCE WITH REPUBLICAN LEADERS

Former President Herbert Hoover arrived in Chicago yesterday and immediately went into conference with Republican leaders at the Drake hotel. He declined to make any statement beyond explaining that he is scheduled to speak on behalf of the Republican ticket in Denver on Friday and will make a final campaign speech in California before election day. He said that he would stay in Chicago until Thursday. He is accompanied by his secretary, Lawrence Richey.

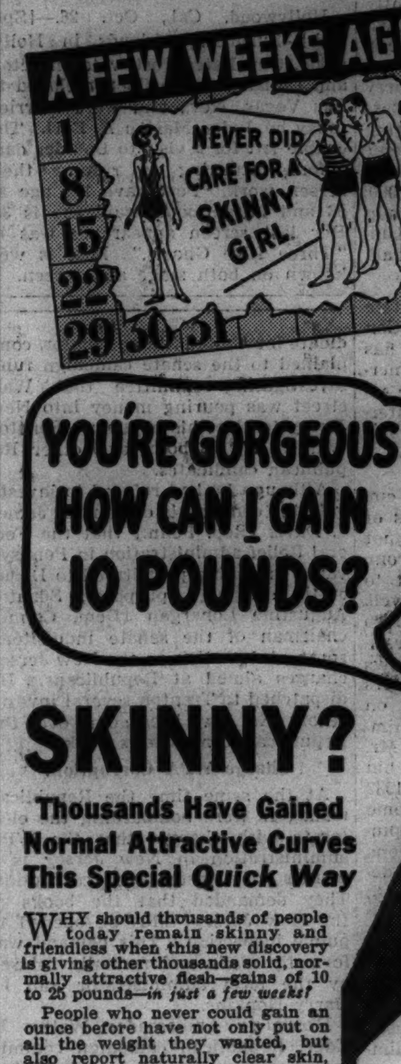

SKINNY?

Thousands Have Gained Normal Attractive Curves This Special *Quick* Way

WHY should thousands of people today remain skinny and friendless when this new discovery is giving other thousands solid, normally attractive flesh—gains of 10 to 25 pounds—*in just a few weeks!*

People who never could gain an ounce before have not only put on all the weight they wanted, but also report naturally clear skin, freedom from indigestion and constipation, wonderful new pep that brings new popularity.

Posed by professional models

Why it builds so quick

Doctors now know that thousands of people are thin and rundown for the single reason that they do not get enough Vitamin B and iron in their daily food. Now one of the richest known sources of Vitamin B is cultured ale yeast. By a new process the finest imported cultured ale yeast is now concentrated 7 times, making it 7 times more powerful. Then it is combined with 3 kinds of iron, pasteurized whole yeast and other valuable ingredients in pleasant little tablets known as Ironized Yeast tablets.

If you, too, need these vital elements to build you up, get these new "7-power" Ironized Yeast tablets from your druggist today. Note how quickly they increase your appetite and help you get more benefit from the body-building foods that are so absolutely essential. Then, day after day, watch flat chest develop and skinny limbs round out to natural attractiveness. Constipation and indigestion from the same cause vanish, skin clears to normal beauty—you're an entirely new and much more interesting person.

Money-back guarantee

No matter how skinny and rundown you may be from lack of sufficient Vitamin B and iron, try these new Ironized Yeast tablets just a short time. See if they don't build you up in just a few weeks, as they have thousands of others. If you are not delighted with the benefits of the very first package, your money back instantly.

Special FREE offer!

To start thousands building up their health right away, we make this absolutely FREE offer. Purchase a package of Ironized Yeast tablets at once, cut out the seal on the box and mail it to us with a clipping of this ad. We will send you a fascinating new book on health, "New Facts About Your Body." Remember, results with the very first package—or money refunded. At all druggists. Ironized Yeast Co., Inc., Dept. A-39, Atlanta, Ga.

YOU DON'T GET BALD FROM LOSING HAIR

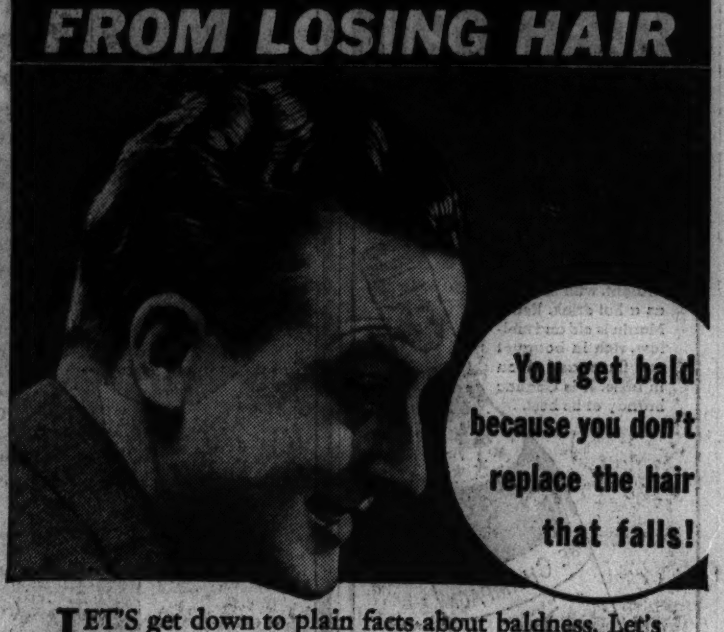

LET'S get down to plain facts about baldness. Let's accept the fact that baldness cannot be avoided unless we know its cause—why hair falls—why hair grows.

To meet that problem Charles Nessler, foremost hair biologist, inventor of Permanent Wave, devoted 35 years of his life. He took nothing for granted. His conclusions, proven in the laboratory, proven on human heads—break completely with all previously accepted theories of hair growth.

What Causes Baldness?

To begin with, Nessler proves conclusively that Nature intends hair to fall. But he proves, too, that Nature intends every hair that falls to be replaced by a new, healthy hair.

The human system is constantly producing hair substance. Just as it produces other substances essential to human life. Baldness results not from lack of hair substance in the body, but from scalp inactivity.

A Strong Active Scalp Means a Healthy Head of Hair

The solution, then, is obvious. We must make the inactive scalp active. We must help Nature replace every hair that falls. You can't do that with old-fashioned tonics, lotions, massages that hopelessly attempt to check hair from falling out!

Pro-Ker helps Nature help you. The Pro-Ker Treatment will help you check baldness—stimulate hair replacement.

Check Dandruff, Oiliness, Scalp Itch

Often Nature gives us warnings—such as dandruff, oiliness, itching scalp. It is important that these conditions be treated promptly, a simple matter the Pro-Ker way.

Yes—Pro-Ker is guaranteed. You may have your money back if you are not thoroughly satisfied with its performance. But the guarantee is not what's important. A healthy head of hair is.

You owe it to yourself to use Pro-Ker. Start today!

Charles Nessler, leading hair biologist, inventor of the Permanent Wave, author of standard text books on hair.

$1.00 large size, $1.75 double size, at all drug and department stores.

Send for free copy of Charles Nessler's valuable book — "The End of the Bald Era". Write Pro-Ker Laboratories, Dept. 37, 400 Madison Ave., New York.

Charles Nessler's PRO-KER

Free from Alcohol ..... An Excellent Hairdressing

CROSSWORD PUZZLE

HORIZONTAL

1. Mark indelibly
5. One of a pair of famed friends
10. Employ
14. Dwelling
15. Senseless
16. Spoken
17. Progenitor of human race
18. Mountain range
19. Fortune
20. Gandhi's title
22. Ponders
24. Wrath
25. Mixture of green vegetables
27. Goober
30. Flowering vine
34. Gibbon of Malay peninsula
35. Commemorative badge
37. Past time
38. Anger
39. Get ready
42. Shooting marble
43. Heating device
45. Purchaser
46. Consumed
47. Scandalous
50. Laborer
52. Girl's name
53. Doctrine
55. Berates
57. Symbol of kingly authority
61. Hunger
62. Savor
63. Military subdivision
64. Member of South American Indian tribe
65. External protuberance of the skull
66. Notion
67. Consider
68. Unit of measure for gems
69. Tear

VERTICAL

1. Fake
2. Musical ending
3. Oriental female servant
4. Stay
5. Thickness
6. Girl's name
7. Insane
8. Single
9. Cuddle
10. Day of recreation
11. Site of fighting in Spain
12. Framework for display
13. Fraternal order
21. Card of special value
23. Pork
25. The shoulder blade
26. Pacify
27. Wields diligently
28. Soil
29. Amphitheater
31. Whole amount
32. Vexed
33. Conduit
36. Formal presentation
40. Inclined to be silent
41. Rough-edged
44. Alloy
48. Finish
49. Pertaining to boxing
51. Damage
54. Moved quickly
55. Circular pyramid
56. At some one time
57. Grecian portico
58. Rise and fall of sea
59. Famed garden
60. Peruse
62. Collection of facts
64. Title of address

YESTERDAY'S PUZZLE SOLVED

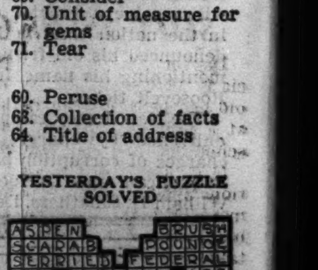

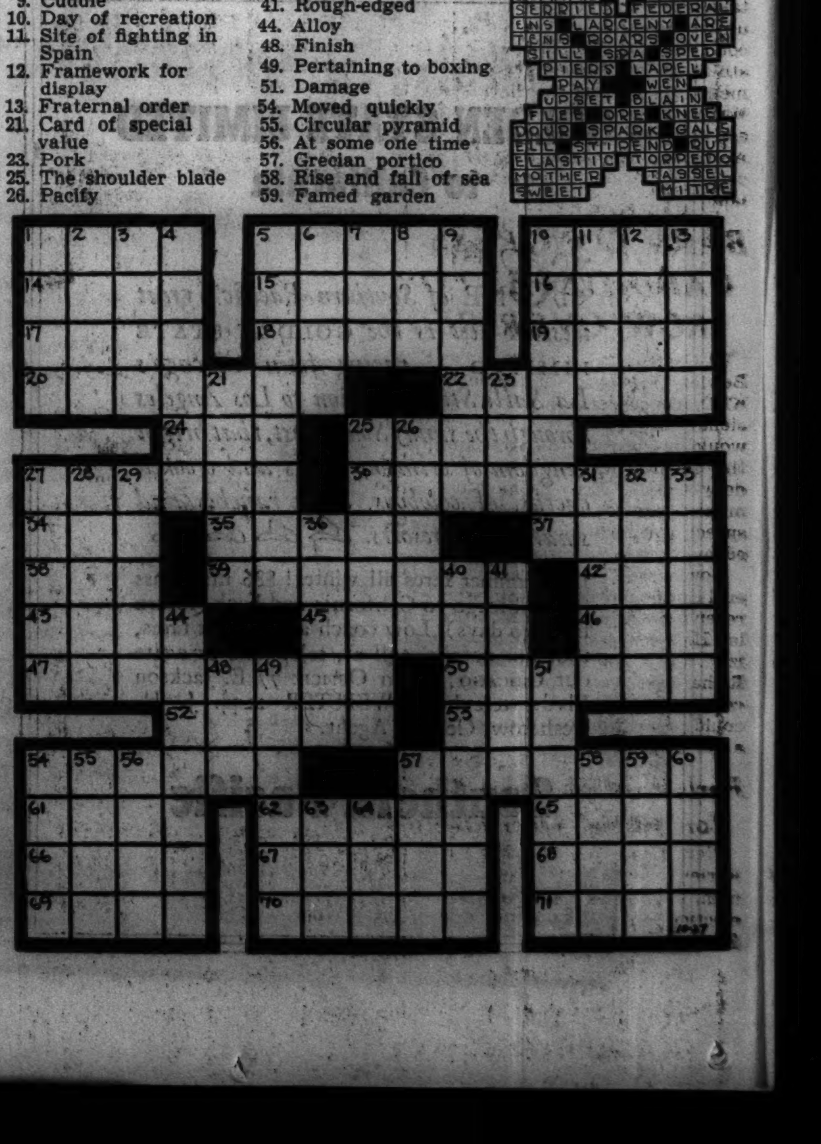

DEMOCRAT SLUSH FUND OFFICE IS UNCOVERED HERE

Thousands of Letters Sent to Business Men.

Some of the mystery which cloaked the activities of a dozen men and women who two months ago set up an office as the Democratic National Finance committee on the fourth floor of the Stevens hotel was dispelled yesterday. It was learned that this office is a substation in the national network of collection agencies for the New Deal campaign slush fund.

Stenographers in the office have been busy sending out thousands of letters dictated by George D. Crowley, vice chairman of the DNF committee, and John G. Grimes, assistant treasurer of the organization. Invariably the pleas for contributions have been directed to business men, manufacturers, and others engaged in large commercial enterprises.

Aids to Treasurer Morgan.

Grimes and Crowley are assistants to W. Forbes Morgan, treasurer of the Democratic national committee, who was named in an article printed in the New York Sun last week as the originator of a scheme to conceal contributions. The Sun article detailed an alleged conversation between John J. O'Donnell, special committee representative in New York, and J. Edward Jones, dealer in oil royalties, who is under indictment on a charge of using the mail to defraud.

According to a transcript of a dictaphone recording of the conversation between O'Donnell and Jones, thousands of individuals who are having troubles with federal officials have been approached and asked to "underwrite" numbers of the Democratic convention books. Jones was considered a perfect prospect inasmuch as he now is under indictment.

Offers to Do His Best.

In return for an underwriting of $2,500, according to the Sun's article, O'Donnell offered to "do his damnedest" to aid Jones with his difficulties. O'Donnell also was quoted as saying that President Roosevelt knew of the method of solicitation, understood it was a "blind for contributions," and approved it.

For weeks it has been rumored in Chicago that Grimes and Crowley were engaged in somewhat similar tactics in collecting their campaign money. Both men, however, denied yesterday that they ever have attempted to sell the convention books or to obtain underwritings from any one at any time.

"Sure, we've sent out appeals for cash," Grimes said. "We've asked for financial assistance for the party, but always in the regular way.

"Never Had Any Books."

"Yes, I saw the story from New York, but I don't know a thing about it. We've never had any of the convention books to sell. We've never written letters asking for underwritings nor have we had salesmen out trying to get such contributions."

One of the letters received yesterday by a Chicago business man said: "Please feel that any financial assistance you may give us at this time will be of great service and will be gratefully acknowledged by the Democratic national committee."

The business man pointed out that this could be construed as a subtle threat or as an indefinite but binding promise of extra-official help.

A Paragraph from Letter.

Another paragraph in the appeal, which is couched in the most extravagant terms, says: "The seekers of special privilege, represented by our opposition, are a dangerous foe—they have money and are spending it freely to accomplish their nefarious ends."

Grimes insisted that neither threat nor promise was intended in the appeals he has sent out with Crowley.

TOWNSEND BARS OHIO UNTIL LAW SUIT IS DROPPED

Dayton, O., Oct. 26.—(AP)—Dr. Francis E. Townsend, author of a national old age pension plan, failed to appear at a political rally at which he was scheduled to speak tonight.

O. G. Davis of Chicago, public relations officer, told the crowd he estimated at 2,000 that "Paul Revere took his famous ride, but Dr. Townsend has taken his famous walk," not to return until a law suit against him is "out of court and everybody knows that Ohio still is in the United States." Davis meant the suit of the Rev. Alfred J. Wright, Cleveland, for a receivership and accounting for $1,000,000 in funds. A further deposition hearing in the case is scheduled tomorrow in Cleveland.

BARS CONGRESS CANDIDATES FOR ROW OVER REDS

El Centro, Cal., Oct. 26.—(AP)—F. M. Bowles, manager of radio station KXO, announced tonight all congressional candidates from this district would be barred from speaking over the station—the only way he could deny time to Esco Richardson, communist candidate, whose scheduled speech last Friday night was prevented by a crowd of citizens.

Bowles said he appealed to the federal communications commission after receiving a $5 money order from Stanley Hancock, communist party organizer, and a reservation for time for Richardson next Friday night. The commission, Bowles said, ruled he could refuse time to all candidates for a particular office.

Farley to Take First Boat for Ireland After Election

New York, Oct. 26.—(AP)—James A. Farley, Democratic national chairman, announced today that after the election he will take the first boat for Ireland.

TEXT OF GOV. LANDON'S BALTIMORE SPEECH

Baltimore, Md., Oct. 26.—The text of Gov. Alf M. Landon's address here today follows:

"It is a pleasure to be in the Maryland free state. I'm only sorry I'm not reaching Baltimore at meal time. I hear it's the best place in America to eat. But there is this consolation. After Jan. 1 I'm going to be your neighbor. You can expect me over now and then to get some really high-toned rations.

"Maryland has a great history of devotion to state rights under the constiution. This is a fitting background for what I have to say to you today.

"In essence this campaign boils down to one issue: Do you believe in the fundamental New Deal policies? Do you believe in a program that is directed toward undermining constitutional government and the American way of life?

"As the campaign progresses the administration's strategy has become plain. You must have observed it. Mr. Roosevelt and his spokesmen are trying to confine attention to the first three or four months of his administration, the first three or four months before the New Deal started on its untrodden paths.

"Beyond that they speak only of relief and recovery. The rest of the major issues developed under the New Deal they deliberately evade. They do none of the usual pointing with pride.

Pledges Out the Window.

"They ask for another four years of power because back in 1933 for a few weeks they remembered their platform pledges. They hope the country will forget how those pledges were then thrown out of the window. They ask for another mandate because of their warm hearts and humanitarian instincts. As if they and they alone possess humanitarian instincts, and they alone would keep our fellow Americans from starving.

"They hope the country will forget what every community knows—the waste and extravagance, and the humiliating political coercion involved in the handling of relief.

"In their platform this year, as in their platform four years ago, they denounce monopoly and promise to enforce the anti-trust laws. They hope the country will forget that in their great recovery measure, the NRA, they fostered monopoly and suspended the anti-trust laws. They talk of preserving American business. They hope the country will forget the promise of a breathing spell that was broken when congress met last January, and that was remembered again only when the election loomed ahead.

Forget the Millstones.

"They profess their concern in the prosperity of the little fellow. They hope the country will forget what millstones they hung about the little fellow's neck in the NRA, the invisible taxes, and in the latest tax act which hold back the growth of small concerns by penalizing the use of earnings for expansion.

"They tell us a balanced budget is on the way. They hope the country will forget that six times in the last four years the President has promised to balance the budget, and only last week he promised the seventh time. They tell us they have made our savings safe.

"They hope the country will forget that their continued squandering threatens to destroy the value of all savings. They dwell on social securities legislation. They hope the country will forget that this measure is a gross betrayal of social security.

What Supreme Court Did.

"They give lip service to the American form of government. They hope the country will forget that nine out of eleven major statutes enacted by their administration have been held unconstitutional by the Supreme court.

"They boast that business is better. They hope the country will forget that it went into a slump after the New Deal measures became operative and became really better only when the Supreme court of the United States knocked off some of its shackles by holding the NRA unconstitutional.

"They talk of recovery and they hope the country will forget that in spite of improvement 11 million persons are still unemployed and 20 million are still on the relief rolls.

Civil Service Debauched.

"So I might go on enumerating New Deal policies, every one of which would be a major issue in any ordinary campaign.

"Waste and extravagance in government.

"The debauching of the civil service.

"The alliance with corrupt city machines.

"The extending of Farley methods throughout the states with the WPA.

"And finally, the illegal use of your money, the taxpayers' money, the propaganda to build up class hatred and entrench the New Deal in power.

"But for the moment we can put all these issues aside and turn to what I said at the beginning is the overwhelming issue in this campaign—the preservation of constitutional government and the American way of life.

"On the one side, on the side of the New Deal, we find a strange new group. Its adherents believe that the principles upon which this nation was founded and has grown great no longer can serve us. They believe in an all powerful chief executive and subserviency of congress and the courts to his will.

Cites Threat to Court.

"They believe in the concentration of political and economic authority in the White House in Washington.

"And where does this lead? Let them tell us where it leads. On page 28 of the Democratic Digest, an official publication of the so-called Democratic national committee, for March, 1936, we find these words: 'The original guillotine which decapitated Louis XVI., loyal friend of the American colonies when they needed a friend, was sold in France on St. Valentine's day for $167.

"'With American liberties at stake it might not be inappropriate to buy this guillotine and set it up in front of the new judicial temple which frowns across the park that separates it from the capitol.'

"This is their position, stated in their own official document. Now let us see who is on the other side.

Some Democrats Revolt.

"On the other side supporting your cause, stand those who believe in the American form of government. In addition to Republicans we find the Democratic nominee for the presidency in 1924 and the Democratic nominee for the presidency in 1928, and following them we find millions of Democratic men and women of courage and integrity who all their lives have supported the principles of Jefferson, Cleveland, and Wilson. These people are Americans before they are partisans. They recognize that this strange New Deal has betrayed the principles of the Democratic party and the American form of government.

"In the last analysis, that is the question upon which you will cast your ballots on Nov. 3. But when you ask Mr. Roosevelt about this and try to pin him down he says we Republicans are telling 'bedtime stories.' I have asked him and asked repeatedly. Does he intend, if reëlected, to revive the NRA and the AAA which the Supreme court has declared to be contrary to our American form of government? So far his reply has been a long, loud silence.

Attack State Rights.

"They believe in the destruction of state rights and of home rule. There can be an honest difference of opinion as to whether the proposals of the administration for one-man government hold the solution of our social and economic problems, but there can be no difference o opinion on this: The President's theory of government should be presented frankly to the people at the polls. He has no right to ask for votes without telling the people his intentions.

"Repeatedly I have stated my position with all the force at my command: I am for the preservation of the American constitution and the American system of free enterprise. I link constitutional government with the American system of free enterprise because they belong together.

Government Master or Servant.

"Every government is adapted to the sort of social system the people have built up and demand. After all, there can be only two systems of government—the one where the government is the master of the people and the other where it is the servant of the people. May I say again this is the real issue in this campaign.

"In certain countries the people are accustomed to being directed from above; they would be lost if they were on their own. So they get the kind of government that gives them direction, that tells them what to do, that regiments their daily lives. That kind of government is dictatorship.

"Do we want that here? There are some who do.

Planning Cripples Business.

"Listen to what a high official of this administration has to say: 'Planning will necessarily become a function of the federal government. Either that or the planning agency will supersede that government. . . . Business will logically be required to disappear. This is not an overstatement of the fact for emphasis. It is literally meant . . . planning implies guidance as to capital uses. This would limit entrance into or expansion of operations. Planning also implies adjustment of production to consumption. . . . New industries will not just happen as the automobile industry did. They will have to be foreseen, to be argued for. . . . The future is becoming visible in Russia. . . . The new kind of economic machinery we have in prospect cannot function in our present economy.'

"Do you want the kind of dictatorship this New Deal leader advocates?

"The builders of the American system were not of this breed. They valued freedom, freedom of worshipping God in their own way, freedom to speak as they pleased so long as they did not infringe the rights of others. They did not want any government to tell them how to manage their affairs. They wanted the sort of constitutional government best adapted to the way of life they had already established.

Free Scope to People's Energies.

"This sort of government the founding fathers worked out at Philadelphia, government that gave free scope to the energies of the people. But it enabled them to take collective action against all foes abroad and all exploiters at home. It recognized that the government to be set up in the federal city would be too remote to manage many of the detailed affairs of a vast and diversified country.

"So it sharply limited federal powers and reserved all other powers to the states and to the people. For protection against tyranny it set up the three independent branches—the executive, the legislative, and the judicial. Finally, because the people demanded it before they would ratify, it provided the great bill of rights to safeguard the liberties of the people.

"And the constitution has worked as our forefathers planned. It was the most liberal plan of government in the world when it was adopted. It still is, because it is a living thing that can grow and change with the changing needs of the country, the changing thought of the country, the changing desires of the country. Under its protection our country has gone forward to constantly higher and higher social and economic standards, it will continue to do so without any fundamental change in our American form of government.

'Why do I recall this history? Because it bears directly on the tremendous issue that confronts us in this campaign. Because the threat to constitutional government that now menaces our country in the New Deal is a threat as well to the American way of life on which our present and future welfare depends. Because it is the essence of the New Deal that the constitution must go in order to give men in Washington the power to make America over, to destroy the American way of life, and establish a foreign way of life in its place.

Pattern of Planned Economy.

"Let us not deceive ourselves. The President may not see where his policies are leading, but the men in the intimate circles of his advisers see perfectly well where he must come out.

"They have the pattern of their planned economy before them. What at first seemed a confused jig-saw puzzle to those outside of that charmed circle, has been taking shape in the last three years. Our homes, our communities, our jobs, and our businesses are to be directed from Washington. The profit motive is to be eliminated. Business as we know it is to disappear.

"Observe how one piece after another of the jig-saw puzzle is moved into place. Here is a piece labeled 'NRA.' It tells men how their businesses must be run. Here is another piece labeled "AAA." It tells farmers what they shall plant and limits the food production of the nation.

Hinder Business Institutions.

"Here is another piece, the latest tax measure, that will hinder business institutions from building up reserves to see them through another depression and that in the event of such a depression will force them into bankruptcy or into the hands of the government. And here is another piece, one huge blank check after another, given by a rubber stamp congress to an all powerful President, which if continued will make congress a mere arm of the executive. And finally comes the last piece, the most jagged piece of all, that of deficit spending and deliberate inflation which go hand in hand and which eventually create the misery, the poverty, the hopelessness out of which dictatorships arise.

"Yes, the pattern is gradually becoming clearer. Shall we give four years more to the men who are working on this foreign pattern? Shall we give them what they will construe as a mandate to finish the job? Or shall we vote to return to the American system under the American constitution? I know what your answer will be on the third of November?"

QUIZ URGED ON DEMOCRAT BOOK SALES METHODS

Hamilton Demands Senate Inquiry.

Washington, D. C., Oct. 26.—[Special.]—The special senate committee investigating campaign spending was urged today by John Hamilton, Republican national chairman, to examine all records pertaining to the sale of the Democratic convention book.

The suggestion was made as a result of the complaint of J. Edward Jones, New York broker, that a man claiming to be an agent of the Democratic committee had used undue pressure in attempting to sell him $2,500 worth of Democratic convention books.

Robert Jefferys, secretary of the senate committee, announced that the committee had received Jones' complaint and a telegram from Hamilton which asserted that Jones' case was only one example of pressure exerted on many "in their relations with the government."

The secretary said the New York broker's complaint was accompanied by a transcript of a record of Jones' purported conversation with the convention book salesman.

Jones charged that the salesman offered "improper inducement" in his effort to sell him 1,000 copies of the publication, Jefferys said.

The broker also contended, Jefferys added, that the $2,500 selling price of the books actually was meant to be a campaign contribution although disguised as a payment for merchandise. The sale never was completed, the committee was told.

Jefferys said he expected the committee to determine whether the recording actually represented what the salesman said, and whether he was acting within his authority.

Both the complaint and Hamilton's telegram urging a thorough investigation of other cases of like nature were turned over to Walter Myers, committee attorney, for study and recommendations.

NEVER SUCH SAVINGS for Fall Trips

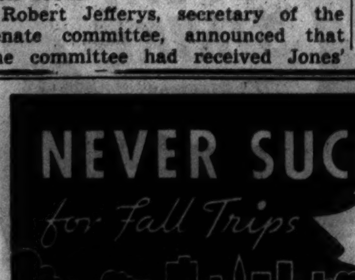

Greyhound Fares Average Less than $1\frac{1}{2}$ Cents-Per-Mile

Three miles in a Greyhound for the cost of one mile in your own car—1½c or less per mile for round trips instead of 4½c or more. No wonder more and more car owners are using Greyhounds as their "out-of-town-cars." Comfortably heated in cold weather.

PHONE: WABASH 7700

Union Bus Terminal: 1157 S. Wabash Avenue; Loop: 170 N. State Street, Sherman Hotel; South: 6302 Stony Island; North: Wilson and Broadway.

HERE ARE EXAMPLES:

	One Way	Round Trip
NEW YORK	[illegible]	[illegible]
CLEVELAND	[illegible]	[illegible]
WASHINGTON	[illegible]	[illegible]
DETROIT	[illegible]	[illegible]
ST. LOUIS	[illegible]	[illegible]
PITTSBURGH	[illegible]	[illegible]
YOUNGSTOWN	[illegible]	[illegible]
CINCINNATI	[illegible]	[illegible]
MILWAUKEE	[illegible]	[illegible]
DULUTH	[illegible]	[illegible]

GREYHOUND Lines

DID ROOSEVELT OPPOSE LAW FOR BANK DEPOSITS?

Albany Letter Quoted to Show He Did.

New York, Oct. 26.—[Special.]—The Republican national committee today distributed copies of a letter purportedly written by Franklin D. Roosevelt before election day in 1932, in which he declared that federal insurance of deposits in all national banks was impossible.

The committee, while not assuming responsibility for the letter, cited it as "just about proving the case that he not only had nothing to do with bringing about effective deposit insurance but that the propaganda department of the New Deal national committee, through handbills, franked mail paid for by the taxpayers, and statements, is engaged in a deceitful effort to give him credit for what he didn't do."

Republican Sponsored Bill.

The committee added that federal deposit insurance was put through by Senator Arthur H. Vandenberg, Republican, "in the face of the strongest opposition from Franklin Delano Roosevelt and from the banks almost as a unit."

As to the reputed Roosevelt letter, it was said tonight in Washington that no records of Mr. Roosevelt's correspondence prior to his entering the White House were available there, and that the President would have no comment.

The Letter from Albany.

The letter, released with the statement by the Republican national committee, is as follows:

"Executive mansion, Albany, N. Y., Oct. 10, 1932.

"Mr. John E. Emmons, Bethel, O.

My dear Mr. Emmons: Your letter of Sept. 28 was on my desk when I returned from my western tour and I am seizing the first opportunity to answer it.

"I appreciate your friendly spirit in writing me and hope that you will continue your fine coöperation.

"With reference to the federal government guaranteeing deposits in all national banks, I believe that such action would be quite impossible. It would lead to laxity in bank management and carelessness on the part of both banker and depositor. I believe that it would be an impossible drain on the federal treasury to make good any such guaranty. For a number of reasons of sound government finance such a plan would be quite dangerous.

"I am sure that you agree with me, however, that the Democratic platform as adopted is very anxious to insure a sound banking system, with all possible and legitimate protection to bank depositors. I expect to discuss my views as to banking reform in the near future and should be glad to know your reaction to my ideas.

"Yours very sincerely,

"FRANKLIN D. ROOSEVELT."

WPA'S $225,000 BOOK COMPILED BUT CAN'T GET WORK PUBLISHED

Having spent an estimated $225,000 getting the material for a proposed book called the "Illinois Guide," the federal writers' project here now must depend upon an "angel" to publish the work, it was learned yesterday.

The Guide was to have gone to press some time ago, but Dr. Clark H. Slover, state project director, has resigned, it was learned yesterday, and the matter of publication had to be taken up with George Rollins, his successor.

"It now appears that we will have to find some public or tax supported body to publish the 'Guide'," Rollins said. "Any profits from sale of the book will have to be turned over to a special fund to improve future editions of the work. We don't know what the publication would cost."

MANDEL BROTHERS

Lydia O'Leary's COVERMARK

"Modern Miracle"—Reader's Digest

Miraculous! This delightful cream covers all your skin defects. Just smooth it on as you would a foundation cream—and be thrilled as it conceals every trace of blemish, whether scar, burn, birthmark, acne, brown spots, dark eye shadows or discoloration. It will adhere to your skin, smooth, flexible, without cracking, peeling or rubbing off . . . until you remove it by simply applying cleansing cream. Available in eight shades to insure perfect matching of your skin.

New! First Aid in beauty is the new **Covermark Spotstick** for your purse.

• A special consultant will be at Mandel's to advise you on Covermark.

Mandel's Toiletries—First Floor—State.

SUBSCRIBE FOR THE CHICAGO TRIBUNE

Out with Old-Fashioned Tooth Powder!

USE PEPSODENT POWDER!

it alone contains IRIUM, which thrillingly steps-up luster on teeth!

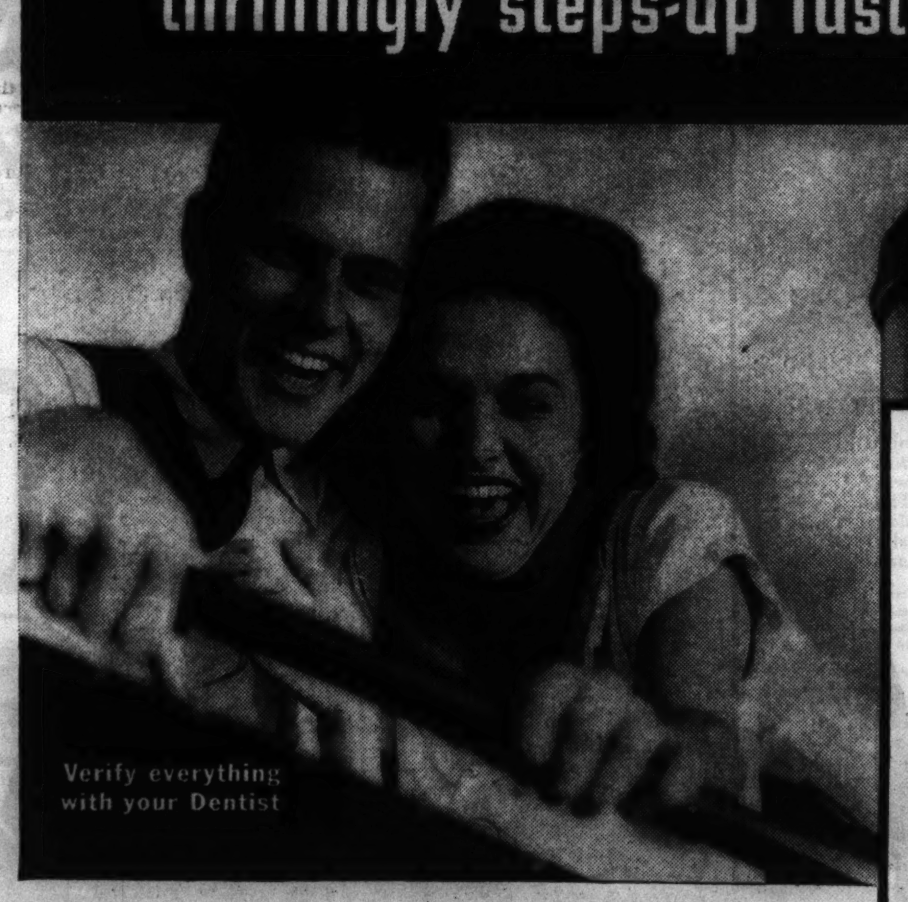

Alone gives

DOUBLE SAFETY No Grit . . No Pumice

DOUBLE DELIGHT No Chalk . . No Soap

YET COSTS NO MORE than other well-known powders

ONLY 25¢ & 50¢

Remember, Pepsodent alone contains IRIUM, the new dental discovery which thrillingly steps-up luster on teeth!

Double the Thrill, or Double your Money Back

if Pepsodent Powder doesn't show-up any other tooth powder you ever used . . . Bar None!

LET'S rule out the loose talk about tooth powder!

Don't be fooled into dental neglect!

You can't hope to get the same results with powder or paste that your dentist gets when he cleans your teeth!

That's why we say, see your dentist twice a year, *but* use Pepsodent Powder twice a day.

For Pepsodent Powder comes closer to matching your dentist's polish than any other.

Pepsodent alone contains IRIUM, the spectacular new luster discovery.

It works on a totally new and unique principle. It DISSOLVES film on teeth with wonderfully swift and gentle action!

It thrillingly steps up luster on teeth, yet is DOUBLY safe because it contains NO PUMICE, NO GRIT! DOUBLY delightful because it contains NO CHALK, NO SOAP!

Little wonder that offers from America's leading dentifrice manufacturers showered on the discoverers of IRIUM.

It was certain that a powder containing IRIUM would obsolete even the best known tooth powders.

Pepsodent alone contains IRIUM.

How else could it happen that within the past twelve months nearly six million people already have switched to Pepsodent Powder almost entirely on the say-so of friends!

Double your money back

To introduce Pepsodent Powder *containing* IRIUM, we make this offer.

Try it. And if in your opinion, Pepsodent Powder does not give you DOUBLE the thrill, DOUBLE the safety, and DOUBLE the delight of any tooth powder you ever used—bar none—we will give you DOUBLE your money back.

Just mail the partially used can to Pepsodent Co., Chicago, and we will send you our check for DOUBLE what you paid plus postage.

Verify Everything with your Dentist!

Moving Forward

Marshall Field & Company presents here each day observations and opinions, intended to be of interest and value to those it seeks to serve.

PUBLIC EDUCATION

No. 2.

By CALEB

THE stage is being set for great advances in public education. The time is ripe, for in *some* ways we have advanced but little in the last three-quarters of a century. That a man keeps well abreast of current murders and inventions does not mean he is educated, or well informed.

The mediums from which such news is gleaned, more frequently than not, are biased on matters of importance. The best way not to become educated is to subscribe to prejudice—either mentally or in the form of a publication.

Seventy-five years ago most of the population was intensely interested in important local and national issues. Political speeches were big news of the day. The Lincoln-Douglas debates were education in the true sense. Listeners heard two sides of the same issues and could weigh their own decisions as to the merits of each side. When a person filters two sides of a question, he has greater claim to education on that subject than a person who reads biased reports, and those alone.

Much of the public's current reading is not instructive. It is, rather, narrowing and an obstacle to the formation of fair opinions. The fact that people have more to read now—and may read more—simply means they may have more of lopsided information. It does not mean they are better educated.

People of biased views can hardly be unselfish or coöperative in things on which they are biased. It is hard to be fair and uninformed at the same time. There may come a day when there will be great national educational mediums through which the public can learn—without trimmings—the opposed sides of public issues.

When the public can become reasonably informed on *both* sides of important issues, resistance to constructive views will decline. Selfish political demagogues will be forced out of business. Government can devote itself to co-ordinating numerous presently poorly related factors. And co-ordination—not regulation or prohibition—is one of the great ends of good government.

Copyright 1936 by
Marshall Field & Company
129

TONIGHT! COME TO GREAT RALLY OF VOLUNTEERS!

Singing and Speaking to Launch Final Drive.

[Continued from first page.]

Gov. Frank O. Lowden said a few days ago: "I know of no senator who in his first term made so fine an impression in the senate as Mr. Glenn."

Mrs. F. Louis Slade of New York. Mrs. Slade is national vice chairman of the Volunteers. She was a leader in the suffrage movement, and in the years since women won the right to vote has been a valiant fighter for good government. She is a public speaker of note.

Chauncey McCormick, national chairman of the Volunteers, will preside and introduce the speakers.

A Song Map of Nation.

The walls of the great Auditorium theater, which in former years resounded to the voices of Caruso, Schumann-Heink, Mary Garden, and all of the immortals of opera, will ring to a new musical experience at tonight's rally.

Imagine the huge main floor of the theater as a map of the United States. Seated amid the audience, in positions approximating the regions they represent, will be eighteen choral groups. They will include 450 of the singers who since the organization of The Volunteers have given musical programs at Volunteer rallies.

Tonight they will pay a national tribute of melody to their candidates, Landon and Knox.

Phil Maxwell, musical director of The Volunteers, will introduce them from the stage. As each group bursts into song a floodlight will pick out its members.

First, in the far northwest corner of the "map" a chorus in the costumes of the pioneers who crossed the plains to develop the Pacific northwest will sound off with "The Oregon Trail." Then farther "south" for "California, Here I Come.'

Then across the vast auditorium to a group of pretty girls in bathing suits, singing "Moon Over Miami." Then, in order, the Maine Stein song, "Boots and Saddles," Iowa's tall corn song, "The Sidewalks of New York," and so on until each of the eighteen groups has paid its regional tribute.

At the close of their individual performances, all eighteen of the groups will march down the ailes to that majestic hymn of the civil war, "The Battle Hymn of the Republic." Massing on the stage in one huge chorus, they will bring the musical program to a conclusion with songs in which the audience will be invited to join.

The Volunteers' campaign hymn, using the words of the great poem which Whittier wrote in honor of the men and women who crossed the plains to make Kansas a free state, will be the first song. It will be followed by "Our Landon," then by "America." At the conclusion of the speaking program chorus and audience will sing "The Star Spangled Banner."

Women's Units to Attend.

Scores of units of the women's division of the Volunteers are planning to attend the rally tonight in groups. They will add to the color of the evening with signs designating the districts they represent.

The Auditorium rally, impressive in itself, will be merely the opening gun of the impressive activities of National Volunteer week, which starts today and closes next Tuesday, the day on which the Volunteers expect to reap the fruits of their months of tireless work to save American institutions from the threat to their existence embodied in the principles of the New Deal.

The slogan of National Volunteer week is "Every Volunteer sign another Volunteer." Today the Volunteers have a million members, an army of volunteer workers for Landon and Knox in nearly every state. They expect to double that number for the last minute push and the watching of the polls to insure an honest count of the ballots.

Schools for Polls Watchers.

In preparation for election day two schools of instruction for polls watchers will be conducted by the Volunteers in their headquarters on the 17th floor of the Tribune Tower on Thursday and Friday.

Thursday is to see another major effort of the final week's campaign—Sunflower day. On that day 3,000 women members of The Volunteers will issue Landon-Knox sunflower badges to the voters.

The major activities of the week, however, will be out in the precincts. Every Volunteer is asked to devote as much time as he or she can spare to the fundamental work of political organization—pushing doorbells and acquainting neighbors and friends with the issues of the campaign.

Park Ridge Volunteers last night celebrated the signing of the 1,000th Volunteer in that suburb. The celebration was held in the Citizens Bank building. Mrs. Frank S. Hayles, president of the Park Ridge Volunteers, presided.

Join the Volunteers!

1776 **1936**

THE VOLUNTEERS

435 N. Michigan Ave., Chicago. Tel. Superior 3980

AN INDEPENDENT ORGANIZATION OF AMERICAN CITIZENS BANDED TOGETHER UNDER THE LEADERSHIP OF LANDON AND KNOX TO

SAVE AMERICA

All loyal citizens, whether Democrats, Republicans or Independents, may join The Volunteers to save America from New Dealism by filling out the above card.

Tear this card out, fill the blank spaces, then mail it to The Volunteers, 435 North Michigan Avenue, Chicago. Your official Volunteers membership card will then be delivered to you promptly.

Name ....

Residence Address ....
Street City State

Residence Phone .... Business Phone ....

County .... Ward or Township .... Precinct ....

Occupation ....

I hereby enlist as a Volunteer for the duration of the campaign.

Signature ....

WINNETKA LOSES HIGHEST APPEAL IN ZONE LAW SUIT

The United States Supreme court in Washington yesterday ruled against Winnetka in the village's suit to enjoin Paul Reschke and A. G. Erikson from violating a Winnetka zoning ordinance. The high court refused to review a decision of the Illinois Supreme court last May outlawing the ordinance on the ground that it violated the men's constitutional rights.

Reschke, a contractor, living at 706 Center street, stores trucks and equipment on his land which is zoned for residential purposes, and Erickson, a parcel delivery man, who lives at 710 Center street, stores six trucks on his property, which is similarly restricted.

On May 2, 1935, Judge George Fred Rush in the Circuit court enjoined the two men from violating the ordinance. They appealed to the Illinois Supreme court, which reversed Judge Rush. The village carried the appeal to the highest court in the land.

Royal Jewel

AT JEWEL FOOD STORES ONLY

FREE LECTURE
On Effective Speech
TONIGHT (Tuesday) 8:15 P. M.
MORRISON HOTEL
Learn to think on your feet. Develop power and self-confidence. Men and women welcome. No obligation. Bring this advertisement with you.
JOHANSSON SCHOOL OF PUBLIC SPEAKING AND SALESMANSHIP

TWO HEMISPHERES ARE BETTER THAN **ONE**

THE ONLY "BOTH HEMISPHERES" ITINERARY 'ROUND THE WORLD!

TRINIDAD BRAZIL
ST. HELENA
SOUTH AFRICA*
MADAGASCAR
SEYCHELLES ISLANDS
INDIA* CEYLON
STRAITS SETTLEMENTS
MALAYA SIAM JAVA BALI
PHILIPPINE ISLANDS
CHINA KOREA JAPAN
HAWAIIAN ISLANDS
CALIFORNIA PANAMA

*including Bombay, Delhi, Agra, Fatehpur Sikri.

A world cruise is the adventure of a lifetime : : : get the most into yours! The Franconia gives you the highspots of *both* Northern and Southern Hemispheres. She circles the globe not only from west to east, but sails as far south as Capetown, as far north as Chinwangtao in China. She alone makes possible optional side-trips to this trio of world wonders: Africa's Victoria Falls, Mount Everest as seen from Darjeeling, and Cambodia's stupendous Angkor-Wat! Visit 32 ports in 144 days of smooth and luxurious cruising : : : for only $1900 up including shore excursions. Plan to sail from New York next January 7. Literature from your local travel agent or

CUNARD WHITE STAR LINE
346 No. Michigan Ave., Chicago
THOS. COOK & SON
350 No. Michigan Ave., Chicago

FRANCONIA
BOTH HEMISPHERES
WORLD CRUISE

ADVERTISE IN THE CHICAGO TRIBUNE

GOLD MEDAL
Haarlem Oil Capsules

Fine for Weak Acid Kidneys and Bladder Irritation.

STOP GETTING UP NIGHTS

One 35-cent box of these famous capsules will put healthy activity into your kidneys and bladder—flush out harmful waste poisons and acid and prove to you that at last you have a grand diuretic and stimulant that will swiftly cause these troubles to cease.

But be sure and get GOLD MEDAL Haarlem Oil Capsules—safe and harmless—the original and genuine—right from Haarlem in Holland. Millions have kidney and bladder trouble and never suspect it—some symptoms besides visits to bathroom at night are backache, moist palms, puffy eyes and scanty passage that ofttimes smarts and burns.

[ADVERTISMENT]

HAPPY RELIEF FROM PAINFUL BACKACHE

Caused by Tired Kidneys

Many of those gnawing, nagging, painful backaches people blame on colds or strains are often caused by tired kidneys—and may be relieved when treated in the right way.

The kidneys are Nature's chief way of taking excess acids and poisonous waste out of the blood. Most people pass about 3 pints a day or about 3 pounds of waste.

If the 15 miles of kidney tubes and filters don't work well, poisonous waste matter stays in the blood. These poisons may start nagging backaches, rheumatic pains, lumbago, leg pains, loss of pep and energy, getting up nights, swelling, puffiness under the eyes, headaches and dizziness.

Don't wait! Ask your druggist for Doan's Pills, used successfully by millions for over 40 years. They give happy relief and will help the 15 miles of kidney tubes flush out poisonous waste from the blood. Get Doan's Pills.

Head COLDS

Put Mentholatum in the nostrils. It quickly relieves stuffiness and restores comfort.

MENTHOLATUM
Gives COMFORT Daily

Avoid Embarrassment of FALSE TEETH Dropping or Slipping

Don't be embarrassed again by having your false teeth slip or drop when you eat, talk, laugh or sneeze. Just sprinkle a little FASTEETH on your plates. This new, extremely fine powder gives a wonderful sense of comfort and security. No gummy, gooey taste or feeling. Get FASTEETH today at Walgreen's or any other drug store.

Subscribe for the Tribune

Lucky for You

—It's a Light Smoke!

A LIGHT SMOKE IS GENTLE WITH YOUR THROAT

From 9 to 5, and after hours too, everyone wants a clear throat—a clear voice. So take a hint from those who depend on their voices and join the swing to a light smoke—Lucky Strike.

A Voice Clear as a Bell

The gift of speech . . . man's greatest physical distinction over other living things! A precious gift that should be guarded . . . kept clear as a bell . . . free from irritation and cough! Every day thousands more people realize that the delicate membranes of the throat call for a light smoke! So take a hint from those who depend on their voices and join the swing to Luckies—a light smoke of the fragrant center leaves of the highest-priced tobacco . . . a light smoke with the priceless throat protection of Lucky Strike's private "Toasting" process. Stop and think of your throat—your voice . . . and we think that you, too, will swing to Luckies—a light smoke.

★ ★ NEWS FLASH! ★ ★

45,000 Square Feet of Floor Space Added to Handle "Sweepstakes"

Entries in "Your Lucky Strike "Sweepstakes" are pouring in from every State in the Union. So many in fact that we have rented 45,000 square feet of extra floor space—three entire floors—to handle the colossal number. No wonder we call the "Sweepstakes" the national cigarette game.

Have you entered yet? Have you won your delicious Lucky Strikes? There's music on the air. Tune in "Your Hit Parade"—Wednesday and Saturday evenings. Listen, judge, and compare the tunes—then try Your Lucky Strike "Sweepstakes."

And if you're not already smoking Luckies, buy a pack and try them. Maybe you've been missing something. You'll appreciate the advantages of Luckies—A Light Smoke of rich, ripe-bodied tobacco.

Luckies—a light smoke

OF RICH, RIPE-BODIED TOBACCO—"IT'S TOASTED"

Copyright, 1936, The American Tobacco Company

BROOKS ASSAILS GOV. HORNER FOR HIGHWAY SPOILS

Republicans Push Battle in Final Week.

(Picture on back page.)

Republican candidates, led by Wayland Brooks, nominee for governor, opened the final week of the election campaign yesterday with a series of addresses over the radio and at massmeetings. The intensive campaigning will continue until election day next Tuesday as the Republicans fight to sweep the county, state, and national tickets.

Four large massmeetings were held last night. These were at the Aragon ballroom, Lawrence avenue and Broadway; the Webster hotel, 2150 Lincoln Park West; Mandel hall on the University of Chicago campus, and the Globe theater, Blue Island avenue and Roosevelt road.

Denounces Road Plunder.

In speeches at these meetings and over the radio, Brooks charged that the state highway department under his Democratic opponent, Gov. Horner, has been the center of a vast system of spoils and plunder. He declared that road building has always progressed under Republican state administrations.

"Despite the pledge that gas taxes —and $50,000,000 was collected from Illinois motorists last year—would be used for roads," Brooks said, "the Horner administration during the last three years used $22,513,000 of gas taxes for other purposes. That amount would have built 5,500 miles of farm to market roads and pulled many farmers out of the mud.

Stalls on Gas Tax Funds.

"Horner has consistently refused to allow Chicago the $7,000,000 needed, which is its share of the gasoline tax for state improvements. He has announced just before election that part of this money would be available.

"The governor's cruel treatment of men in need of work and his lack of sympathy with the common man is strikingly illustrated by the withholding of road building jobs until today, when the first snow is beginning to fall."

At noon yesterday Brooks spoke at a massmeeting of ex-service men in the Selwyn theater, 180 North Dearborn street, and declared that the Roosevelt administration had broken faith with the war veterans. Brooks has a notable record as a marine in world war combat. His speech followed an automobile parade of veterans' groups from State and Polk streets to the theater.

Just One Cruel Economy.

"The New Deal, which spent 26 billion dollars in every socialistic scheme and weird experiment its leaders could produce," Brooks said, "asked its sole economy at the expense of the veteran. Under the so-called economy act, the personal pet of President Roosevelt, he struck 178,344 service connected disability cases from the rolls. The New Deal record is a cruel story of reduced allowances to disabled veterans and decreased pay to widows and orphans of our dead."

Charles W. Hadley, G. O. P. nominee for Illinois attorney general, also spoke at the massmeeting. He declared that the New Deal administration should be known as "Russovelt" party, as the President has adopted many of the theories advocated by the Russian communists. Hadley said all indications point to another "four year plan" if Roosevelt should be reëlected.

An Un-American Imposition.

Otis F. Glenn, Republican candidate for United States senator, speaking at the Aragon ballroom last night, said that the Democrats "Will no more vote for the New Deal than the Republicans because the New Deal is wholly and purely un-American."

"This is not a campaign to defeat a Democratic administration," Glenn said, "because the New Deal is in no way emblematic of the Democratic party, but this is a campaign where the Republicans and the Democrats must join hands to preserve America for Americans.

"The President has sold the Democratic party down the river. I therefore feel that it is not assuming too much to appeal to the great number of the Democrats who are dissatisfied with the New Deal to join with the Republicans and all other Americans who place their country before partisanship in this campaign."

Thousand Enlist as Volunteers.

Chauncey McCormick, national chairman of the Volunteers, likewise spoke at the Aragon ballroom. He explained the purpose of the patriotic organization and declared the Volunteers "Are the heirs and descendants of George Washington." More than a thousand persons at the meeting enrolled last night in the Volunteers.

In a radio speech last evening Harry S. Ditchburne, Republican candidate for state's attorney, attacked the record of State's Attorney Courtney, his Democratic opponent.

"Courtney has stated that his record speaks for him," Ditchburne said. "It actually speaks against him. The truth of the matter is that Chicago today is a hotbed of crime.

Pussyfoots on Vital Matters.

"Election frauds and violence run rampant with no effort of any consequence on the part of the state's attorney, and no results. An inexperienced [or unwilling] state's attorney has 'pussyfooted' on these vital matters. He has not answered because he cannot satisfactorily explain."

Judge Edward B. Casey of the Municipal court, candidate for chief justice of that court, declared last night that his Democratic opponent, Chief Justice John J. Sonsteby has "improperly administered" the court. He spoke at Belmont hall, Belmont avenue and Clark street, in the 46th ward.

"There is more than a full year's work in the number of cases awaiting trial," Casey said. "There are more than 112,000 cases on the calendar. There are 50 per cent more cases pending now than when Judge Sonsteby took office. And in the meantime less cases have been filed than at any other time. This condition should certainly be remedied."

Charles P. Taft, son of the late President William Howard Taft, spoke last evening on behalf of the Republican candidates at a meeting in Shiloh tabernacle in Zion. He said the Republican party stands for two basic propositions which are daily contradicted by the New Deal.

"The first of these propositions," Taft said, "is that wasteful, extravagant and inefficient management of government injures every one, especially working people. Secondly, ordinary people can govern themselves and have that right. We must send to Washington a hard headed Kansas liberal who knows that the people are not masses or cases or lines on a chart—who knows that Americans can govern themselves."

Cash for OLD GOLD
DIAMONDS—JEWELRY
WATCHES—GOLD TEETH
PAWN TICKETS—SILVER
THIS INSTITUTION IS OPERATED BY PUBLIC-SPIRITED CITIZENS TO HELP YOU OBTAIN CASH.
OVER 160,000 PEOPLE HAVE BROUGHT US THEIR OLD GOLD AND RECEIVED IN CASH MORE THAN $1,900,000
Bring or Mail Your Articles to Us
Member Chicago Assn. of Commerce
LOANS Diamonds, Jewelry, Bonds, or anything of value.
CHICAGO GOLD SMELTING CO.
37 South Wabash Ave.
Corner Monroe St., 3rd Floor
ESTABLISHED 1900

Arkansas Volunteer Unit Active

[TRIBUNE Photo.]

Arkansas Republican leaders as they enrolled in The Volunteers recently. Seated, left to right: Mrs. Martha B. Hoffman of Winnetka, who installed the unit at Little Rock, Ark.; J. A. Tellier, state chairman of Volunteers, and Mrs. A. C. Remmel, national committeewoman. Standing: Osro Cobb, state chairman and Republican candidate for governor (left), and Wallace Townsend, national committeeman.

Enthusiastic Drive

Little Rock, Ark., Oct. 26.—[Special.]—Volunteer workers throughout the state are busy this last week before election carrying forward their patriotic activities, J. A. Tellier, state chairman of the Volunteers, reported unusual enthusiasm for Gov. Alf M. Landon. He declared that many Jeffersonian Democrats, anxious to secure defeat of the New Deal administration, have pledged themselves to the Volunteer movement. Many Volunteer workers are checking the poll tax certificate required for every voter in Arkansas.

STOPS AUTO; ROBBED OF $25.

Dr. Abraham Goldberg, 3848 Polk street, a physician at the Oak Forest infirmary, was robbed of $25, a gold pin, and a fraternity key early yesterday by a gunman as he stopped his automobile in Roosevelt road near Michigan avenue.

THE COFFEE OF CHICAGO'S OWN CHOICE
Royal Jewel COFFEE
AT JEWEL FOOD STORES ONLY

LABOR, BUSINESS AND CIVIC HEADS SUPPORT BROOKS

More than a score of well known labor, business, and civic leaders throughout the state yesterday urged the election of Wayland Brooks as governor of Illinois. The leaders praised the Republican candidate for his honesty, ability, and character. Following are some of the indorsements:

FRANK J. LOESCH, chairman of the Chicago Crime commission and civic leader: "The Republican party honored itself in naming Wayland Brooks as its candidate for governor. He has the training, the ability, and the inclination for that high office and will make an excellent governor. I strongly urge his election."

Backing of Investors' Head.

HUGH S. MAGILL, president of American Federation of Investors: "I am heartily in favor of the election of Mr. Brooks for governor. I believe that if elected he will protect and defend the highest interests of our state."

EARL J. McMAHON, secretary of the building trades council of Chicago: "C. Wayland Brooks thoroughly understands the problems of the great office to which he aspires. Labor will receive fair and just treatment if he is elected."

JERRY L. HORAN, president of the Chicago Flat Janitors' union: "I tender to Wayland Brooks the indorsement of the officers and members of the Chicago Flat Janitors' union. We feel he is best qualified to represent the laboring man in the chair of governor."

Americanism Is Praised.

WILBUR HELM, president of the Illinois State Society of the Sons of American Revolution: "Aside from Mr. Brooks' many other qualifications is the important fact that he stands for Americanism."

JAMES J. RYAN, business representative of the Sheet Metal Works' union, local 115: "An outright declaration for the principles of trade unionism such as Mr. Brooks has made is sufficient reason for every union man in Illinois to rally to his support."

PATRICK F. SULLIVAN, president of the Chicago Building Trades council: "Mr. Brooks will be a stalwart champion of labor when elected governor of Illinois."

CAIRO A. TRIMBLE of Princeton, president of the Illinois State Bar association: "Mr. Brooks has proved his courage in war, his ability as an outstanding lawyer, and has demonstrated his thorough understanding of the problems of our government."

Progressive Ideals Cited.

FRANK W. McCLURE of Abingdon, Democratic member of the Illinois legislature: "I suggest to the Democrats of Illinois to vote for Wayland Brooks as a man qualified to be governor and as a man possessed of those progressive ideals that we Democrats indorse."

CHARLES S. DENEEN, former United States senator: "Mr. Brooks is well qualified to discharge the duties of the governor of Illinois. His educational training, his service during the world war, his experience in public office, his wide acquaintance with the people of our state qualifies him for the high office of our state."

BROOKS AND HORNER ON SAME PLATFORM TO ADDRESS WOMEN

An overflow audience in the International House theater, University of Chicago, heard Wayland Brooks, Republican candidate for governor, and Gov. Henry Horner, Democratic candidate for reëlection, speak last night from the same platform. The forum was held under the auspices of the Hyde Park League of Women Voters.

Each candidate spoke 20 minutes. Brooks discussed national and state questions. He declared that rather than permit the central authorities to change our form of government "we'll change them."

Gov. Horner reviewed his own record. He said that under his administration the state has a surplus, state property taxes have been abolished, and the schools provided more money.

DISCOVERED! —A NEW smooth RIDE TO MILWAUKEE
Discovered by North Shore Line ... that standard slanting-tread railroad wheels cause side-sway at high speeds that this New Non-Sway Flat-Tread Safety Wheel gives a new smooth North Shore Line ride.
OLD WAY
NORTH SHORE LINE WAY
NORTH SHORE LINE
EVERY HOUR ON THE HOUR

NEW BILL FILED BY CAPT. CARTER FOR VINDICATION

Capt. Oberlin M. Carter, 80 years old, a Chicago consulting engineer, yesterday filed a second amended bill of complaint in the federal District court in Washington, D. C., in his long fight to clear his record of the conviction in a military trial which resulted in his dismissal from the service thirty-eight years ago. He charges he was the victim of "gross frauds" in the court martial.

The new bill is directed only against Secretary of War Harry H. Woodring, who has the power to order an investigation of Capt. Carter's charges. Carter said in a statement yesterday that should the present proceeding be decided in his favor he will then "make the merits of my trial the subject of judicial inquiry and determination."

Graduated from West Point military academy with the second highest standing in the history of the school, he was commissioned in the engineer corps. While he was in charge of harbor improvements at Savannah, Ga., he was charged with illegally sharing in construction funds and found guilty by court martial. He served five years in Leavenworth penitentiary and was dismissed from the army.

CONTINUE CITY'S COLLECTION SUIT.

The city's garnishment suit to collect a $25,000 fine assessed against the Bowman Dairy company two years ago for violation of the fire ordinance was continued yesterday until Nov. 10 by Municipal Judge Frank M. Padden to enable the city to correct the record in the case.

NOW I EAT PORK
Upset Stomach Gone in Jiffy with Bell-ans
BELL-ANS FOR INDIGESTION

LIKE NEW! WITH NU-ENAMEL PAINT PRODUCTS • MARSHALL FIELD & CO.

"BLACK & WHITE"
BLENDED SCOTCH WHISKY
Finest Old Liqueur 12 Years Old
SHAW ALEX D. SHAW, IMPORT DIVISION, NATIONAL DISTILLERS PRODUCTS CORP., NEW YORK

RESORTS AND TRAVEL. Ocean Travel. | RESORTS AND TRAVEL. Ocean Travel. | RESORTS AND TRAVEL Ocean Travel.

Matson Line to Hawaii
NEW ZEALAND · AUSTRALIA
VIA SAMOA · FIJI
Hawaii's capacity to charm has never been overdrawn! World travelers have come to know these garden isles as "Trails End" in their quest of satisfaction—complete and overflowing! Not half a world away—but just five carefree days from California on Matson giant liners, sailing every few days.
Fares: CALIFORNIA *to* HONOLULU *(each way)*
FIRST CLASS *from* $125 • CABIN CLASS *from* $85
If time permits further vagabonding... Matson South Pacific Cruises every four weeks to New Zealand and Australia, via Hawaii, Samoa and Fiji, *personally-escorted.* 46 days of exciting exploration; 17,000 miles; 11 shore excursions in lands of novelty and allure. All-inclusive cost, complete cruise, First Class, from $725.
Hotel reservations at the beautiful Royal Hawaiian and Moana at Waikiki now made at the same time you arrange for steamer accommodations. A new convenience for Matson travelers! Details from your travel agent or
MATSON LINE—OCEANIC LINE
230 N. Michigan Ave., Chicago, Illinois
Telephone RANdolph 8344
S. S. LURLINE ☆ S. S. MARIPOSA ☆ S. S. MONTEREY ☆ S. S. MALOLO

Regularity
Bremen, Europa
Seventy-eight crossings to and from Europe in 1936
Current sailings Eastward:
NOV. 7, 21 DEC. 5, 16 JAN. 6, 16, 23
To Cherbourg, Southampton, Bremen
SCHEDULES, RESERVATIONS from Your Local Travel Agent, or
Hamburg-American Line • North German Lloyd
130 WEST RANDOLPH STREET, CHICAGO
Telephone: FRAnklin 4130

GO CANADIAN PACIFIC
World Cruise—Europe—the Orient
JAPAN AND CHINA BY N. Y. K.
Large and fast motor liners to Orient from San Francisco, Los Angeles, Seattle, Vancouver. 40 North Dearborn St., Chicago, Ill., or leading tourist agents.

400 Kitchen Chairs—

bass bows — whisky blender — 10-ton ice plant — tuxedo suit, size 36—painter's equipment — 16 m. m. sound pictures — these were subjects of want ads in yesterday's Tribune want ad section.

Look for the opportunities you seek among the many new offers in today's Tribune want ad section.

USE POWDER

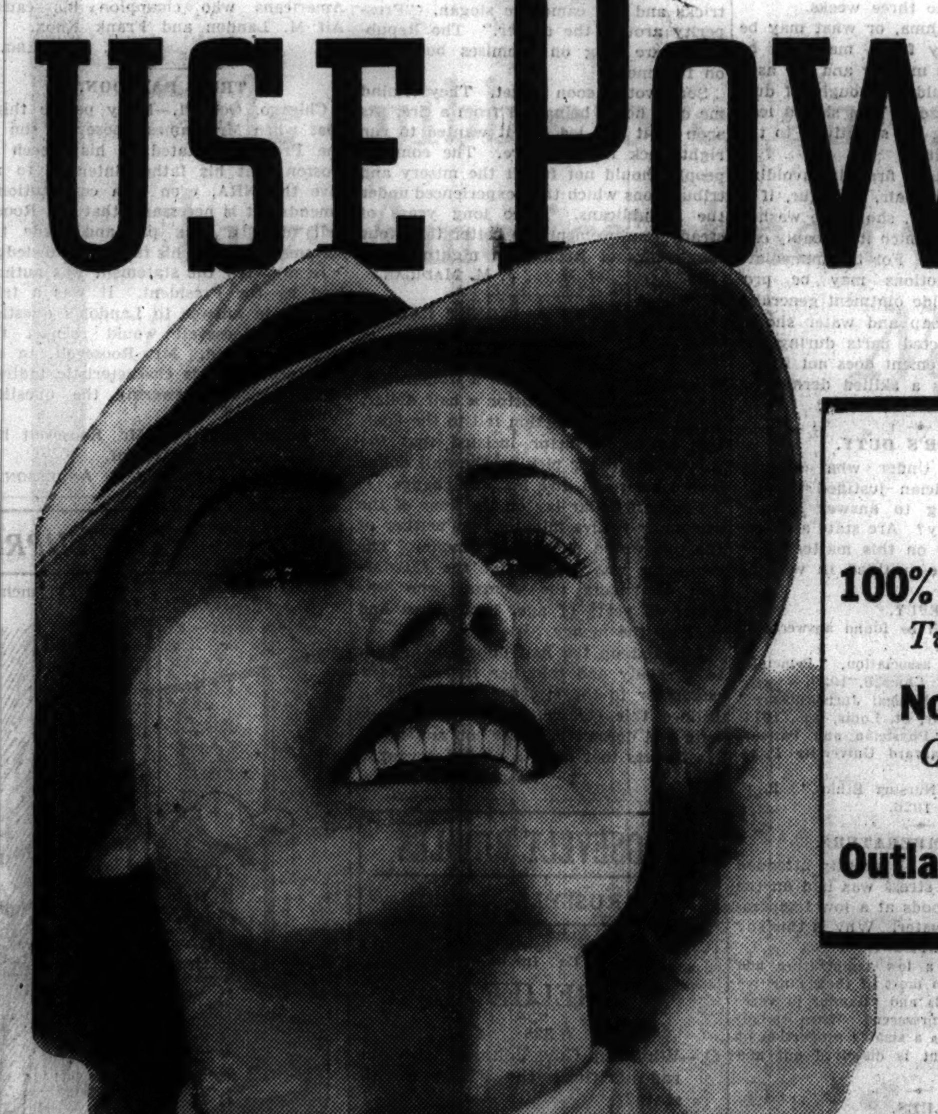

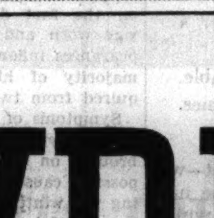

100% Cleansing Properties
Twice that of tooth paste
No Grit—No Pumice
Cannot possibly scratch the softest enamel
Outlasts Tooth Paste 2 to 1

Do as your dentist does— when he cleans your teeth

THERE is nothing known that will clean and polish teeth so quickly and leave them so gleaming white—as POWDER.

That is why your dentist, when cleaning your teeth, as you know—always uses powder.

As it is only the powder part of any dentifrice that cleans, a dentifrice that is ALL POWDER just naturally cleans best.

Dr. Lyon's Tooth Powder is ALL POWDER—100% cleansing properties. This is more than twice the cleansing properties of tooth pastes.

Dentists everywhere recommend Dr. Lyon's Tooth Powder, because—teeth simply cannot remain dull and film coated when it is used. Dr. Lyon's Tooth Powder cleans off all stains and polishes the teeth in a harmless and practical way that leaves them sparkling—many shades whiter.

Free from all grit or pumice, Dr. Lyon's Tooth Powder cannot possibly scratch, or injure the softest enamel.

Dr. Lyon's Tooth Powder keeps your teeth REALLY CLEAN and clean teeth mean—firm, healthy gums and the least possible tooth decay. Powder leaves your teeth feeling so much cleaner, your mouth so refreshed, and your breath so sweet and pure.

Once you use powder you will never go back to tooth paste. People by the thousands are changing daily.

Dr. Lyon's Tooth Powder is not only doubly efficient, but it costs only half as much to use. Even a small package lasts twice as long as a tube of tooth paste.

DR. LYON'S TOOTH POWDER

Chicago Daily Tribune
THE WORLD'S GREATEST NEWSPAPER
FOUNDED JUNE 10, 1847
ENTERED AS SECOND CLASS MATTER MAY 14, 1903, AT THE POSTOFFICE AT CHICAGO, ILL., UNDER ACT OF MARCH 3, 1879.

All unsolicited articles, manuscripts, letters and pictures sent to The Tribune are sent at the owner's risk, and The Tribune company expressly repudiates any liability or responsibility for their safe custody or return.

TUESDAY, OCTOBER 27, 1936.

THE TRIBUNE'S PLATFORM FOR 1936

Turn the Rascals Out.

"I do verily believe that—a single consolidated government would become the most corrupt government on earth."—Thomas Jefferson to Gideon Granger.

MR. ROOSEVELT ON THE RUN.

The kind of appeal which Mr. Roosevelt has been making these last few months indicates how panicky he has become. The tone and temper of his speeches underwent a marked change after the Maine election. In recent weeks, as evidences of the turn against him have accumulated, his statements have become more frenzied.

Of late he has been addressing himself to business men. He says things which are manifestly untrue and hopes thus to convince his listeners that he should be reëlected.

He says the great majority of business men approve the course he has taken and only "a handful of monopolistic business men hate him for what he did to American business."

Every business man with a pay roll to meet knows how ridiculous this assertion is. Every business man who had anything to do with Mr. Roosevelt's pet measure, NRA, knows it. NRA was invented by the biggest of big business for the purpose of controling the troublesome competition of little business. With its lower overhead little business was making it tough for big business in the depression.

The spokesmen of big business tried, unsuccessfully, to foist their idea on Mr. Hoover. They wanted the anti-trust laws called off. They got what they wanted from Mr. Roosevelt. He gave it to them because he and his brain trust saw that their scheme could be used to give the Washington burocracy mastery over all kinds of business, big and little, and of labor in the bargain.

Recovery did not begin until this monopolistic scheme was invalidated by the Supreme court. But while the law was in force it was easy to see how Mr. Roosevelt felt about big business and little business. Fred Perkins was a little business man. He went to jail for daring to sell storage batteries at a price which offended the moguls of the storage battery industry. That was a crime which never before had been a crime in America. It was a Roosevelt-made crime.

A glance at Mr. Roosevelt's agricultural scheme tells the same story. The big benefits, the million dollar benefits, went to huge sugar corporations. The ordinary farmer on the ordinary corn belt farm got a few hundred dollars and today is being importuned to give some of it back to Mr. Roosevelt for his campaign fund.

Mr. Roosevelt of late has been using more and more violent language in denouncing his "economic royalists," but it is significant that he never names them and his attorney general has done little to indicate that he knows of any abuses.

At Syracuse Mr. Roosevelt denied that he was a communist and later said that "no one believes more firmly than I in the system of private business, private property, and private profit." But he still has Tugwell on his pay roll and he has taken no steps to get the government out of the multitude of businesses in which he has placed it.

He has not said he regards his tax on corporate savings as a mistake, although it is perfectly obvious to all business men, big and little, that only by means of the reinvestment in a business of these savings can a little business grow. Under Mr. Roosevelt's scheme big business, with its large accumulations from the past, is made more secure than ever. Little business, without such reserves, is hopelessly out of the running.

At Pittsburgh Mr. Roosevelt pretended, in the face of every one's knowledge, that he had not squandered the taxpayers' money foolishly. At Chicago he pretended that he had not used the taxpayers' money to buy votes on a scale never before imagined.

Now, in his Washington speech, he accuses American business men of seeking to coerce the votes of their employés. He cites no evidence, but there are a thousand affidavits to prove that Mr. Roosevelt, himself the largest employer of labor in the world, has done just exactly what he accuses others of doing, and on a scale they could not approach.

Mr. Roosevelt has millions of miserable men and women on his pay roll. He pays them $55 a month, more or less. His agents have told many of these people frankly that unless they vote for Mr. Roosevelt they may be cut off the relief rolls. They must sell their votes for bread.

Among the unfortunates dependent upon him are a large number of men holding supervisory jobs in the WPA. Most of them were selected for their political regularity, not for their competence. Any intimation from them that they will not vote as Mr. Roosevelt wants them to vote means that they will be reduced to the ranks if they are not thrown off relief altogether.

Everybody knows these facts. Therefore everybody who reads or hears his speeches sees their hypocrisy. Yet Mr. Roosevelt continues to talk as if he were the friend of the poor and the obscure, and by his statements raises the question why he has permitted himself to make so inept, so self-defeating a plea.

The answer is that he is in a panic. He is saying things which he knows are not true because he is desperate.

A POLITICAL DODGE.

Ten days before election a dispatch from Minneapolis reports that authorities have found a convict in the Stillwater penitentiary who says he knows all about the murder of Howard Guilford Sept. 6, 1934. The story is that Guilford was killed for meddling in the bootleg liquor trafic by publishing names in his weekly. The killer, it is alleged, was paid $2,000 for the job by Minneapolis and St. Paul gangsters. Prosecuting attorneys are supposed to be hot on the trail of the murderers.

The news will be received without enthusiasm by any one in or out of Minnesota who has followed the course of official justice in Minnesota in recent years. Guilford was slaughtered in 1934, Walter Liggett last December. The crimes were of a character which in an honestly governed community would have brought prompt and competent action. In Minneapolis there was nothing but evasion and futility. The higher-ups who wanted to be rid of dangerous publicity were never in danger. Even the killers were safe. Both atrocities remain unpunished. Enough time has gone by to make successful and thorough exposure difficult and probably impossible, even if the shameful conditions which scandalized the nation are cleaned up and honest men put in office. But that, at least, should be done by the people of Minneapolis and Minnesota.

Meanwhile the new development may be taken for a political dodge to give the impression that the authorities are doing something. They are. They are doing politics, and no voter in Minnesota should be deceived.

A WISCONSIN DEMOCRAT SPEAKS FOR LANDON.

The plea of John M. Callahan, former national committeeman from Wisconsin, for Democrats to join him in supporting Gov. Landon for President cancels President Roosevelt's last claim to party regularity in Wisconsin. Mr. Callahan speaks for some 200,000 in Wisconsin who were Democrats long before the New Deal arose to make a travesty of the party name.

They are Democrats who have expressed their resentment at the administration by voting for Mr. Callahan whenever they have had the opportunity. They are Democrats whose principles have never been changed by the President's plainly shown preference for the La Follettes and their radical farm labor federation.

Mr. Callahan has been a lifetime servant of the Democratic party. He sees clearly the prostitution of its principles by those usurping its proud name. Like former Governor Al Smith, former United States Senator James Reed, and many others, he does not abandon his party's candidates easily and without sufficient reason. A Democrat because of principle, he knows that a Roosevelt victory would mean the destruction of the Democratic party as well as the American form of government. He explains that neither he nor the other Jeffersonian leaders have left the Democratic party. It is they who are fighting to preserve it.

President Roosevelt in Wisconsin has scarcely bothered to pretend any loyalty or regard for the Democrats nor to extend any fellowship to them. A charge by John B. Chapple, Republican leader, that an agent of the New Deal has conspired with the La Follettes to trade Democratic patronage for radical votes has gone uncontradicted.

Mr. Callahan points out that the Democratic candidates for state office, the choice of the party primary, never have received the indorsement of the President.

Mr. Callahan is a patriot rather than a partisan in turning away from the Democratic candidate to support Gov. Landon. He is an American as well as a Democrat, and he states with conviction that both institutions would be endangered by the reëlection of the President.

THREE MEN IN A BOAT—

One steering, the others idly watching the giant leaves of the boulevard link bridge majestically rise to permit the passage of their cockleshell. After Michigan avenue, Wabash, State . . . will be split asunder in answer to the magic signal of a fog horn. Aladdin had nothing on these boys. Hundreds of Saturday afternoon shoppers, scores of automobiles filled with workers homeward bound for a holiday outing, will stand idle while a 35 foot nondescript yawl, driven by its auxiliary kicker, moves slowly through bridge after bridge to its winter quarters.

One of these days the city council is going to take cognizance of a growing public demand for the abatement of this nuisance. It will be the old story of inconvenience to many because of the selfishness of a few. What can the yachtsmen do? Many things. Most of them can unstep their masts in the outer river, but if this is impossible a few inquiries will develop when they can pass through the bridges in company with a freighter. Finally, plenty of time is available in nonrush hours; in fact, almost any other hour than Saturday midday.

THE TRIBUNE lends encouragement to yachting, as indicated by its campaign for the improvement of Wilmette harbor, but this total lack of consideration by a few devotees places supporters in the awkward predicament of fostering a nuisance.

NAVY DAY.

Today the nation will engage in the annual celebration of its navy, first held in 1922. The day is declared by proclamation of the President of the United States and the governors of the several states and is celebrated throughout the land. If Navy day were changed to the anniversary of some great naval victory or to the birthday of Paul Jones the public would understand it better.

Editorial of the Day

FOUR MILLIONS OF DOUBT.
[Illinois State Journal.]

Both parties class Illinois, with its twenty-nine electoral votes, among the doubtful states. Just how doubtful Illinois is can be seen from recent federal handouts to this state, which total $4,093,645 for the period from Sept. 8 to Oct. 10.

The Republican national committee, which dug these interesting figures out of the files of the Public Works administration, reports that New York [forty-seven electoral votes] received $7,521,106—an amount which compares with the Illinois figure almost in a ratio with the electoral votes of the two states.

Pennsylvania, Minnesota, Ohio, Wisconsin, Iowa, New Jersey, Michigan, Massachusetts, and Indiana received proportional grants. The average for the doubtful eleven states was $2,100,000, in contrast with an average of $170,000 for Maine, Vermont, and New Hampshire—almost certain to go for Gov. Landon—and $105,000 for five New Deal states in the Democratic south.

Secretary Ickes, who heads the PWA, replied to the charges in a press conference with the statement that "there are three kinds of falsehoods—lies, damned lies, and statistics." This is a glib way to dismiss a question involving several millions of dollars.

If the money isn't intended to influence sentiment in the doubtful states, the only explanation is that it is more "pump priming." This does not accord with President Roosevelt's claim that the new era of prosperity has arrived. Rather, it calls attention to the continuing presence of 11,000,000 jobless in America, 20,000,000 on various relief rolls.

KNOWS HIS DRIVERS.

Examiner—What would you do if you saw the woman driving a car in front of you put out her hand?

Candidate for driving test—Slam on the brakes.—Montreal Star.

A LINE O' TYPE OR TWO

Hew to the Line, let the quips fall where they may. Reg. U.S. Pat. Office

SNAPSHOTS ABROAD.

Edinburgh: Wonderful old castle, Holyrood palace and Soldiers' Memorial on the Rock. Haunted by the tragic ghost of Mary of Scotland and the stern, uncompromising shade of John Knox. But lightened and enlivened by the spirit of Bobbie Burns. And romanticized by the genius of Sir Walter Scott. Kilties and bagpipes. Purple heather for sale. The Trossachs: To reach which, you change conveyances eight times in one day. Marvelous scenery; but you don't have time to take it in, on account of hurrying to catch boat, bus or train. Not sure yet whether the Trossachs are mountains, lakes or a breakfast food. But Loch Lomond and Ben are a grand pair. Eolus.

DID YOU SEE that item about fire destroying the auto that was being raffled? They continued the raffle, however, to determine who lost it.
C. L. C.

CURRENT HABIT NOTE.

"Let's go out and have some real fun," said I to the girl friend last night. "Oh, goody," she cried; "we'll go over to the movies and hiss the presidential candidates." T. P. A.

CLEARER VISIONED.

Though I am blind, I see withal
The silver in the shrilling call
Of homing geese in early fall.

And when the rain-drenched breezes stir
The budded trees I glimpse a blur
Of dusky lilac and larkspur.

And when the racing winds lash through
The canyons of the avenue
I catch a sweep of clean cut blue.

Bright tropic birds with scarlet wings
And red cherries, the vision brings
When some voluptuous tenor sings.

Your words are spun in honey-gold,
You sing, and shining lengths unfold
Like tapestry, sun-dyed and old.
Emby.

* * *

IS HAT SO?

After hunting all day for a hat [time out for lunch] here I am hatless at home. Why? The accessories, sir. One could be worn only with Cossack boots; another, when one is in the saddle; a third, with a grind organ under the arm; No. 4, with a chauffeur's uniform; an additional pair, with a bass drum or a team of reindeer. Peter Pan, Robin Hood, Santa Claus or a performing monkey could get charming chapeaux. But I, sir, being no whimsicalist, no bandit, no St. Nick, and striving to keep out of the simian classification, must remain content with last year's bird's nest. Charlotte.

IT'S GETTING SO now that when you approach a Wisconsin town and see the sign, "Pop. 356," you wonder whether the figure means inhabitants or taverns. H. L. K.

THEY STILL EXIST.

Wink Tebar, who got his nickname when his wife caught him flickering one at a member of the Black Crook company chorus, hangs on as the barber in Hometown and still has an answer for everything. The last time I was down there I asked him what had become of all the old mugs he used to have in the shop. "They're all shaving themselves now," says Wink.
Prince Warren.

FLAW.

I like the gal, and I'd marry her;
Like a Lochinvar fain would I carry her
Off to my castle, et cetera—
But first 'twould behoove me to get her a
Couple of tutors obliging and able
To teach a gal never to hum at the table.
Frederick Louis James.

CHEESE FOR CHRISTMAS.

Speaking of the victualry department—we weren't, but we will—why is it that no one has written us about the delights of cheese, while the ham, the fried chicken and other Americanutriments, even to the horrible spinach and carrots, have been so well celebrated? Cheese, one might say, has as many aspects as a political campaign. The dotted Swiss, the wily Gorgonzola, the tangy Roquefort, the mysterious Camembert [what's become of that delicate Coulommiers?] the Munster, the Parmesan and the Cheshire are all attention compelling. The personal favorite for the day in, day out schedule is the aged Herkimer of the delicatessen. But we have on foot a plan suggested by that greatest of eating experts, George Rector. "Get a Stilton cheese and have a small hole bored in it," says he. "Beginning in mid-November, fill the hole daily with wine; the odd days with dry sherry and the even days with port. Eat at Christmas dinner." Ah!

For the Excess Reserves.

Sir: My Hometown now has electric lights, but when brother Hank drove down there recently and went into the garage smoking his cigar to the bitter end one of the mechanics said: "Mister, your chew of tobacco is on fire." What think you of that?—Hank's Twin Sister. The town's cannery needs new management.

PANNING PAN.

O what shall we do with old Pan?
Is he such a wonderful, mythical man
That the poets of note
Should keep his fame afloat?
Let us ban that trite sprite—if we can.
Charles Newton French.

FROM THE heights of racial arrogance we are accustomed to look upon the aboriginal American as rude and unlettered. But it has been discovered that Sitting Bull kept a diary, and Gen. Thomas Gage, in 1764, noted in an official report to England on the chieftain Pontiac: "A Person of extraordinary Abilities. . . . Pondiac keeps two Secretarys, one to write for Him, and the other to read the Letters He receives, and He manages them so, as to keep each of them ignorant, of what is transacted by the other."

WE ARE ALL a-teeter over that call for contestants to get into a rocking chair marathon.

* * *

Aw, Why Not Write One Every Day?
(From the Chebanse Herald.)

This is a good week in which to read a book, or better still write one if you can get it published and make some money out of the venture.

FATHER HIRED a genealogist to run down our family tree and had to pay in advance before he was assured the main stem was a Pole.
Billie M. of Galesburg.

WHEN I SAW that tongue twister "tsisters," accidentally published in an obit in yesterday's TRIBUNE, I said to myself: "O Death, where thy tsting." J. E. B.

ARGENTINE CORN pains midwest.
W. C. S.

How to Keep Well By Dr. Irving S. Cutter

To the limit of space questions pertaining to hygiene and prevention of disease will be answered in this column. Personal replies will be made to inquiries, under proper limitations, when return stamped envelope is inclosed. Dr. Cutter will not make diagnoses or prescribe for individual disease.

[Copyright: 1936: By The Chicago Tribune-N. Y. News Syndicate, Inc.]

SKIN IRRITATIONS FROM SKINS.

EVERY household contains fur of some sort. Fortunately, but a small proportion of the whole will prove irritating to the skin. The reason is that the pelts have been so carefully washed, cleaned, and sterilized that little if any deleterious dye substance remains. Now and then, however, those that are colored brown or black are not thoroughly washed and as a result some of the chemical remains free [uncombined] with the animal hair. Among workers—those who prepare the hides and who manufacture them into garments—examples of sensitivity are more common.

There is an old saying that all is not gold that glitters and—due to ingenious processes of dyeing—rabbit, muskrat, woodchuck, opossum and the coats of other animals are often disguised to resemble more costly pieces.

Various types of unexplained inflammation of the skin [dermatitis] are found each year and there is an autumnal or early winter variety which is bothersome and painful. In a large number the cause has been traced to contact with animal hair. Women's coats and other types of apparel are adorned with fur collars, which may touch the face and neck.

The symptoms are manifest about the neck, ears, cheeks, and even on the chest, hands, and forearms. At first there is marked itching and burning followed by reddening and swelling. Sometimes flat blisters will form and the outer layer of the epidermis will become adorned with oozing sores. Usually, however, the appearance is that of a bright red blush. If a large amount of coloring matter is absorbed, systemic difficulties or constitutional symptoms may arise, such as diarrhea, dizziness, nausea, etc.

We must not assume that every one will react in this manner; in fact, most of us are immune. Nevertheless, when irritation becomes evident the symptoms are anything but pleasant. Occasionally, a costume may be worn for some time without the slightest difficulty, but allow it to become wet with rain or snow and trouble may ensue.

If a particular outfit is at fault, symptoms will continue as long as it is worn. Should a certain garment be suspected, put it aside for a few days to see if the irritation will subside. If it reappears on subsequent wearing this is proof positive that the culprit has been discovered.

A. C. Roxburgh reports 86 cases of dermatitis due to this source, most of them brought on by rabbit skins that had been tinted brown and labeled "beaver coney." He found that a considerable amount of dye remained free in the fur due to imperfect cleansing. In other words, it would have been possible to have washed away all of the excess had the material been properly prepared. In his series the neck was involved in practically every instance, the chin in 81 per cent, and the face in 29 per cent. In a few the rash came on the first day the offending article was worn and after two or three appearances inflammation occurred. In the majority of his patients recovery required from two to three weeks.

Symptoms of asthma, or what may be termed typical hay fever, may also be brought on in this manner and fur as a possible cause should be thought of during the winter season. This should lead to a careful testing for sensitivity to the various hair proteins.

Treatment consists first in avoiding contact with animal hair. The fur, if it is known to be guilty, should be washed by an expert, after which it probably can be worn with safety. For the immediate lesion soothing lotions may be prescribed. A zinc oxide ointment generally proves healing. Soap and water should not touch the affected parts during the process. If improvement does not follow within a few days a skilled dermatologist should be consulted.

DOCTOR'S DUTY.

S. E. writes: Under what circumstances is a physician justified in neglecting or refusing to answer a call? What is the penalty? Are state and federal laws identical on this matter?

When is a nurse justified in walking out on a case?

REPLY.

Your questions will be found answered in the following books:

American Medical association, "Principles of Medical Ethics." Chicago, 1929.

E. D. Brothers, "Medical Jurisprudence." C. V. Mosby company, St. Louis, Mo., 1914.

L. E. Emerson, "Physician and Patient; Personal Care." Harvard University Press, Cambridge, 1929.

I. A. H. Robb, "Nursing Ethics." E. C. Koeckert, Cleveland, 1926.

LOW TEMPERATURE.

Mrs. J. A. writes: I recently attended a lecture in which stress was laid on the value of cooking foods at a low temperature and without water. Why is this so?

REPLY.

Foods cooked at a low temperature and without water retain most of their nutritive value. The minerals and vitamins in vegetables especially are preserved. When we boil vegetables and meats a sizable proportion of their mineral content is dissolved out and lost.

LUES.

M. Y. writes: What is lues and what causes it?

REPLY.

Lues is another name for syphilis. It is caused by a delicate, spiral-like animal, called the spirochete pallidum. It is so tiny that it can be viewed only by means of a powerful microscope. Infection usually results from contact with one who has the disease. The wormlike organisms find their way through tiny breaks in the mucous membrane.

IT IS PERMANENT.

G. K. G. writes: If a man 21 years old has had an operation to sterilize him is it possible to restore his capacity to become a father by a subsequent operation?

REPLY.

Sterilization by surgical means is a permanent matter.

BANANAS.

R. M. writes: I have heard many arguments as to whether or not bananas are good for a person. What about their digestibility?

REPLY.

Ripe bananas are highly nutritious and are easily digested by most of us.

THE CAT FANCIER IN THE BIRD SANCTUARY

VOICE OF THE PEOPLE

Writers should confine themselves to 200 or 300 words. Give full names and addresses. No manuscripts can be returned. Address Voice of the People, The Tribune.

EVASION.

Chicago, Oct. 23.—I have been listening to Ex-Gov. Smith's speeches over the radio and I wonder why the so-called New Deal spokesmen, in answering him, always fail to answer his question. What Smith wants to know is what happened to the Democratic platform of 1932. "Al has gone high hat and he is a Judas or a deserter" does not answer the question and I do hope before the campaign closes they'll answer him. But I am afraid they won't answer him, because they'll find that Smith is correct in saying the brain trusters tossed it out of the window. SUSAN KATTANY.

LET'S WAIT AND SEE.

Detroit, Mich., Oct. 21.—It is amusing to observe how the balloting for Roosevelt and Landon is conducted. You hear radio broadcasters announce the results by first saying that the report is exclusive of the metropolitan districts.

They know as well as everybody who is not a party man that the Democrats will smother the Republicans almost as badly as they did in 1932.

How well do I remember the promises made by the last Republican candidate in 1928: the full dinner pail, two chickens in a pot, silk stockings, etc. When these dreams failed to materialize they dug down into their old political bag of tricks and out came the slogan, "Prosperity around the corner." The Republicans are long on promises but short on fulfilment.

Some voters soon forget. They remind me of a horse being led from a fire. As soon as it was led out it wanted to run right back into the fire. The common people should not forget the misery and tribulations which they experienced under the Republicans. Three long years of steady improvement are better than four long years of Republican nightmares.
J. M. MADIGAN.

INCIDENT ON A STREET CAR.

Chicago, Oct. 23.—On the morning of Oct. 22, at 9:30 a. m., I got on a Roosevelt road street car. I saw a woman passenger hand the conductor a half dollar, which in the transaction fell to the floor. Our polite conductor insisted that the woman passenger pick up the half dollar before he would give her any change.

The half dollar lay on the floor of the car for fully five minutes and neither of the two would pick up the money. The conductor was looking for the satisfaction of having the woman, who was about 45 years of age, bend down and pick up the money.

I picked up the half dollar, handed it to the lady and told her to report the conductor to the street car company. I believe this conductor has worked too long and doesn't need the job any more. He forgets that he is a public servant.
SAMUEL J. BRODY.

NOW COMES THE BIG DAY.

Chicago, Oct. 22.—Now comes the big day in the life of every patriotic American citizen, the one day when he is master of his fate and the captain of his soul. The day when the public servant stands in high judgment before the court of public opinion.

American history chronicles the courage of the American pioneers in their struggle for civil and religious liberty in the face of overwhelming odds. Their cause was right and did prevail, as it ever will prevail.

In all sincerity and candor, dare America risk its hard-earned birthright of freedom for a continuance of a régime that is questionable in its purpose and backed by an unholy record of betrayal of public trust by its fostering and nourishment of all that is evil in political behavior?

The American citizen in exercising his right of franchise on Nov. 3 goes to his polling place with a most grave responsibility, for by his decision he either eases the burden of the coming generations or places them on the brink of chaos and destruction.

Voters will not again accept a question mark for an answer, nor will they risk their American birthright for despotic, dictator control. The American citizen will protect his right to vote by voting right on Nov. 3 by electing typical Americans who champion his cause. Alf M. Landon and Frank Knox.
C. A. SANDBERG.

TRIAL BALLOON.

Chicago, Oct. 21.—Many people think that when Mr. James Roosevelt, son of the President, stated in his speech in Boston that his father intended to revive the NRA, even if a constitutional amendment is necessary, that Mr. Roosevelt made a faux pas and made the statement without his father's knowledge.

In my view the statement was authorized by the President. It was a trial balloon in answer to Landon's question whether Roosevelt would reënact the NRA if elected. Mr. Roosevelt, in accordance with his characteristic indirection, avoided answering the question himself.

I do not find that Mr. Roosevelt has denied his son's statement.
GEORGE P. ANDERSON.

DEMOCRATIC PROPAGANDA.

Chicago, Oct. 23.—For the last week or ten days I have noticed that even good Republicans will, in discussing the election, say: "No matter who is elected, things will keep on getting better."

This has all the earmarks of an induced Democratic propaganda that will grow and whip Landon as sure as fate. It is right in line with the expression that was put out: "Why doesn't he do something?" That whipped Hoover.

"Things are getting better because Landon is going to be elected" would put the Dems on the defensive. H.

FRIEND OF THE PEOPLE

Letters to this department must be signed with names and addresses of writers.

NOISY DOGS.

Chicago, Oct. 23.—[Friend of the People.]—There are some people living two doors from us on the first floor who keep two police dogs on their back porch. These dogs keep up a constant barking night and day, and it is very annoying to the people who try to sleep. I do not think they have a license for these dogs. Will you please see if anything can be done to stop this nuisance? A. L.

Officer assigned to investigate reports that the owner of these dogs was interviewed and instructed that she was to see that there was no further cause for complaint. She promises to keep the dogs indoors. Summonses were issued for not having any dog licenses.
JAMES P. ALLMAN,
Commissioner of Police.

AGE NO FACTOR.

Chicago, Oct. 23.—[Friend of the People.]—1. I came to this country at the age of 1 year in 1908. Do I have to get my citizenship papers, or am I a citizen because I came here so young?

2. I always was told that if you came here before you were 5 years old you did not have to get your papers. B. T.

1. The fact that an alien came here at an early age does not confer citizenship upon such alien. It appears that the subject, in order to become a citizen, should apply for naturalization.

2. This statement is not correct.
FRED J. SCHLOTFELDT,
District Director of Immigration and Naturalization, Chicago District.

ROOSEVELT RIDDLES
BY RUSSELL MOORE

[Copyright: 1936: By Doubleday, Doran & Co., Inc.]

RELIEF

323

Q.—Why did Gov. Johnson of Colorado criticize the FERA in his state?

A.—He received reports that WPA workers were forced to pledge political allegiance. He asked: *"Do you not know that we cannot purchase votes like so many head of cattle, and that the respectable people of Colorado will not tolerate the Tammany Hall that you are building with federal funds?"*

324

Q.—Is it true that applicants for jobs with the WPA in San Francisco are sent to Democratic headquarters for approval and to sign contribution cards?

A.—These charges have been made but not investigated.

325

Q.—Who said: *"The time to correct mistakes is before they are made, if possible. Consequently we do not want any one on these jobs who is not right"?*

A.—Authority of Democratic Senator Rush D. Holt. This was said by a WPA personnel man in West Virginia in referring to WPA politics.

THE SUPREME MOMENT

[Punch (Copyright).]

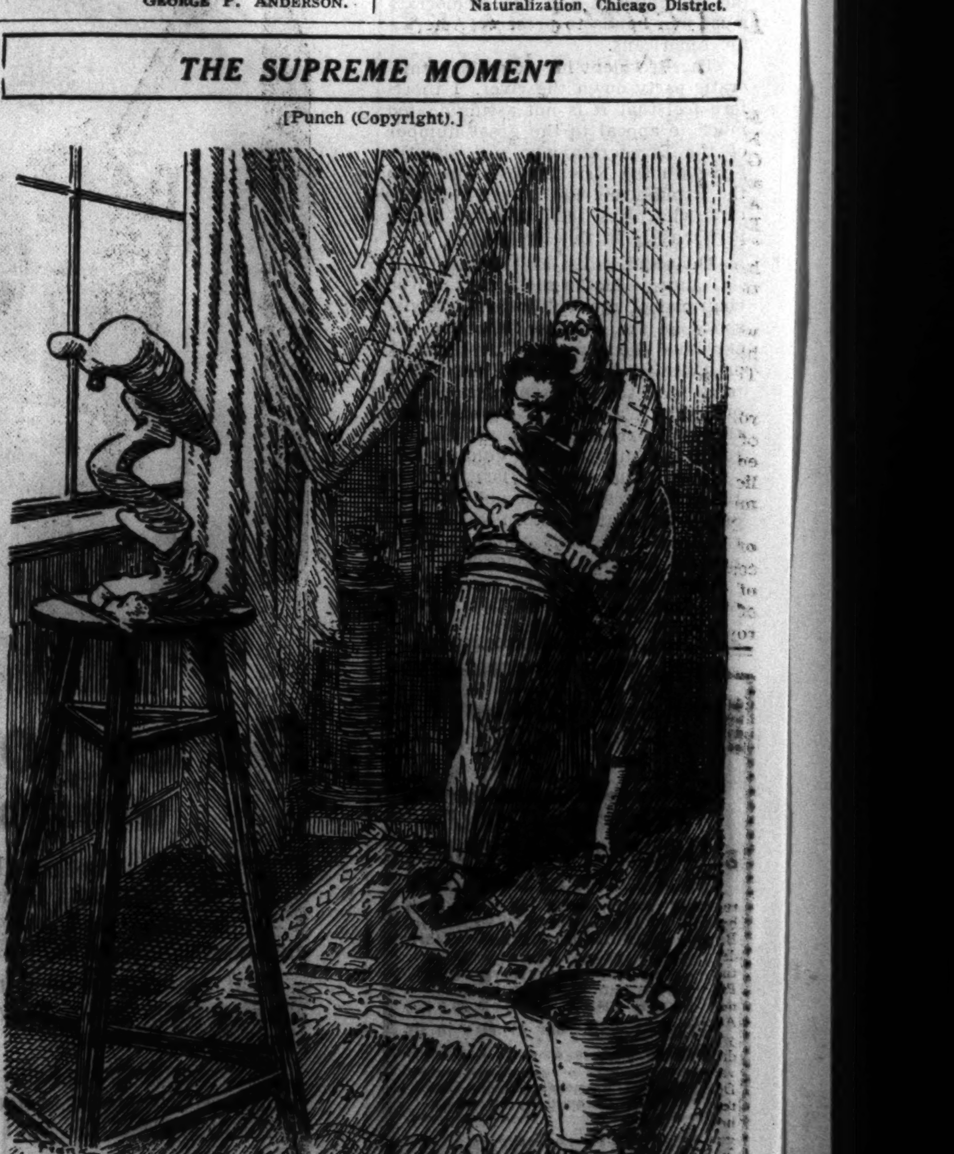

"Not another touch! My Juan must learn to let well alone."

NEW DEAL KEEPS FRANKFURTER ON DIET OF SILENCE

Head Brain Truster Gets Long Vacation, Too.

[Chicago Tribune Press Service.]

Washington, D. C., Oct. 26.—[Special.]—Not for many, many months has a word of comment upon national affairs been heard from the usually loquacious Prof. Felix Frankfurter, legal master mind of the New Deal.

Like Prof. Rexford Guy Tugwell, another radical adviser of President Roosevelt, whose mysterious disappearance from the national scene has aroused much comment, Prof. Frankfurter went into seclusion before the national conventions and has persistently refused since then to speak his mind upon politics or upon the presidential campaign developments.

Prof. Frankfurter, according to authentic reports, was anxious to take the stump for President Roosevelt. As the man credited with having swayed the President toward radical experiments more than any other in the United States, that was a logical course for him to pursue.

Takes a "Vacation."

Gently but firmly Roosevelt, the politician, told his old friend to stay in the background, it is said. The name Frankfurter has come to have some unhappy implications in the minds of voters jittery about the President's communistic tendencies, the presidential advisers asserted, and it would be best for the Harvard law school professor, who has sent some two score of his eager young braintrusters to Washington, to take a vacation.

So, last June, on the eve of the Democratic national convention, Prof. Frankfurter set off on a voyage to England. He needed a good rest, he announced. Arriving in Southampton, he was besieged by newspaper men who had heard of his reputation as President Roosevelt's most intimate counselor. Affably, the professor parried all questions.

To a query about "How are things in Washington?" Prof. Frankfurter pretended astonishment to a British reporter.

Keeps His Silence.

"Now can you imagine that, asking me about Washington?" he remarked. "Why I am never in Washington and have not missed a single lecture at Harvard in the last four years."

During the ensuing six weeks, divided between London and Oxford, where in 1933-'34 he was the George Eastman visiting professor for a year, Dr. Frankfurter preserved the same discreet silence about political affairs in the United States.

He returned to New York Aug. 17, and again was met by a battery of newspapermen who flung eager questions at him. But the professor returned a firm "no comment" to all questions about political or foreign affairs.

"I've just been having a rest," he declared.

Last Utterance in May.

On Sept. 21, Prof. Frankfurter was included in the blast released by the publisher, W. R. Hearst, which charged President Roosevelt with accepting communistic aid in his campaign.

"Frankfurter and his fellow radicals," the Hearst statement declared, have influenced Mr. Roosevelt with their counsels. But there was no comment from Cambridge, although Mr. Roosevelt later in his Syracuse speech repudiated the support of the communists in general terms.

Prof. Frankfurter's last public utterance on politics, as far as the record shows, was early last May when he assured an audience of lawyers in New York that the "New Deal is here to stay."

CARTER GLASS' DAUGHTER BACKS LANDON IN N. Y.

New York, Oct. 26.—[Special.]—Mrs. Isaac W. Digges of Bedford, N. Y., daughter of Senator Carter Glass of Virginia, a Democrat, has announced that she will vote for Gov. Alfred M. Landon. In so doing, Mrs. Digges said, she feels that she will "be rendering a service to all that I hold dear and sacred in the traditions of the Democratic party."

Mrs. Digges will be on the platform with Gov. Landon when he speaks here in Madison Square Garden Thursday night, it was announced.

Mrs. William Russell Bogert, an enrolled Democrat and grand-daughter of two Democratic mayors, has accepted a post to campaign for the Republican ticket, the Republican state committee announced today.

Mrs. Bogert will become chairman of the women's independent citizens committee. She is the grand-daughter of the late Mayor Edward A. Maher of Albany and Mayor Thomas F. Gilroy of New York.

Kidneys Need Help

But Don't Take Drastic Drugs

Your Kidneys contain 9 million tiny tubes or filters which may be endangered by neglect or drastic, irritating drugs. Be careful. If functional Kidney or Bladder disorders make you suffer from Getting Up Nights, Nervousness, Loss of Pep, Leg Pains, Rheumatic Pains, Dizziness, Circles Under Eyes, Neuralgia, Acidity, Burning, Smarting or Itching, you don't need to take chances. All druggists now have the most modern advanced treatment for these troubles—a Doctor's prescription called Cystex (Siss-tex). Works fast—safe and sure. In 48 hours it must bring new vitality and is guaranteed to make you feel years younger in one week or money back on return of empty package. Cystex costs only 3c a dose at druggists and the guarantee protects you.

Campaign Notes

The Oak Park Republican organization will hold a torchlight parade of several hundred automobiles and a 48 piece drum and bugle corps through the suburb this evening as a prelude to a big massmeeting tomorrow night.

Wayland Brooks, Republican candidate for governor; Otis F. Glenn, candidate for United States senator, and Harry S. Ditchburne, candidate for state's attorney, and other Republican candidates will be guests at a reception of the Republican organization of New Trier township this evening in the New Trier Township High school.

Gov. Landon won over President Roosevelt by more than two to one in a poll of students at Vassar college for women in Poughkeepsie, N. Y., the Republican national committee was informed yesterday. The final vote in the poll was: Landon, 554; Roosevelt, 254; Thomas, 59; Browder, 38, and Lemke, 10.

At Hillsdale college, Hillsdale, Mich., a student-faculty straw showed: Landon, 150; Roosevelt, 96; Lemke, 6; Thomas, 5; Browder, 4.

Four hundred students at Augustana college in Rock Island gave Landon a "substantial majority," details of which will be announced officially on Thursday.

Most of the Republican candidates for county offices spoke at a mass meeting and tea for 400 guests held in the Hotel La Salle yesterday by the Women's auxiliary of the Republican county committee.

State's Attorney Courtney received the endorsement yesterday of the social service nonpartisan committee, which was organized four years ago to free the social service department of the prosecutor's office from partisan politics. Dr. Albert W. Palmer, president of the Chicago Theological seminary, is chairman of the committee.

Earl Browder, communist candidate for President, is to speak Nov. 2 in the Chicago Stadium. William Z. Foster and James W. Ford, colored, communist candidate for Vice President, also will talk.

Secretary of Labor Frances Perkins will be the principal speaker Thursday at a noon mass meeting of Democratic women at the Erlanger theater. Senator J. Hamilton Lewis and Gov. Horner also are to talk.

Enthusiastic Republican rallies in Missouri were reported to the Republican national committee yesterday by Mrs. Robert Lincoln Hoyal, director of women's organizations, who spoke at St. Joseph, Cameron and Hannibal, Mo.

Takes 'Easiest Way Out'; Cause of Death a Mystery

Samuel Dixon, 55 years old, a salesman, was found dead yesterday on a davenport in his home at 1239 Madison Park. On the davenport was a note saying Dixon was discouraged and was taking the "easiest way out. Although police believe he took poison, they could find no evidence of it. An autopsy was ordered.

WHO'S DISLOYAL NOW? SEN. GLASS' PAPER DEMANDS

Minnesota 'Sacrifice' Irks 'Solid' Southerners.

Washington, D. C., Oct. 26.—[Special.]—Evidence among staunch Democrats of high feeling over the New Deal's sacrifice of the party in Minnesota has come to light through editorials in three newspapers in three states of the "solid south."

One of the strongest indictments is contained in an editorial in the Lynchburg, Va., News, owned by Senator Carter Glass, who once asked, "Whither would I walk?" when questioned about his attitude toward the New Deal. Another appeared in the Charleston, S. C., News and Courier, and the third was in the Macon, Ga., Telegraph.

Senator Glass' Editorial.

The editorial from Senator Glass' paper:

"Exactly what is behind the mysterious deal in Minnesota between the Democratic and Farmer-Labor parties as the result of which Democratic candidates for governor and for the United States senate have withdrawn in favor of the candidates of the latter party can only be suspected.

"The withdrawal of the Democrats, it is reported in Associated Press dispatches from St. Paul, was in an effort to solidify Farmer-Labor and Democratic forces behind President Roosevelt, but that makes nothing clear. Just how that action will help President Roosevelt in his campaign for reëlection is not told, though the suspicion is, of course, that the Farmer-Labor leaders promised to deliver their party vote to Roosevelt in return for Democratic assistance in electing Farmer-Labor candidates to the governorship and to the senate.

"Just why the Democratic party of Minnesota should sacrifice itself in interest of the President is something else that Democrats elsewhere cannot understand. The whole transaction has a bad odor.

No Party There Now.

"What is clear is that there is no longer any Democratic party in Minnesota. It has committed suicide in the interest of the Farmer-Labor party there.

"What is suspected is that this is a move in the direction of turning over the Democratic party in 1940 to a national Farmer-Labor party, the avowed purpose of the organization headed by John L. Lewis, the labor leader in revolt against the recognized heads of the federation.

"The field in Minnesota is being contested by Republican candidates and by Farmer-Labor candidates. As between the two the News prefers the Republicans. It hopes the Republican candidates will be elected and the Farmer-Labor candidates will be defeated.

"Its own party's candidates have surrendered and, under the circumstances, the News has no difficulty in making a choice between the mildly conservative Republicans of the northwest and the radical, Socialistically inclined Farmer-Laborites whose fight will be indorsed by every communist in the land.

Not For Radical Merger.

The News is for the maintenance of the Democratic party in Minnesota and elsewhere and not for its merger with a radical farmer and radical labor combination.

"There are other and more immediately important reasons for resenting that merger in Minnesota. If Democrats in one state are to destroy their own party in the interest of another party, how appeal effectively to the party loyalty of Democrats elsewhere?

"If a whole party can be sacrificed in one state to help another party, where is the consistency in charging a handful of Democrats elsewhere with disloyalty when they walk out. Are individual Democrats here and there to be condemned for doing less than the whole party, rank and file and high command, has done in another place? The answer is that they cannot be condemned with any consistency or with any effectiveness."

Quotes the President.

From the News and Courier of Charleston, S. C.:

"This alliance came just after the President had declared vehemently that he desired the support of no radicals. The plain truth is that the New Deal policy in this campaign is to do anything to win."

From the Macon, Ga., Telegraph:

". . . . Not only has the New Deal departed from the faith of our fathers, but it has done much to forfeit all claim to party regularity."

Political Meetings

The following political meetings are scheduled for tonight at about 8 o'clock unless otherwise specified:

REPUBLICAN. MASSMEETINGS.

Glenview Civic building, Glenview.
North Shore hotel, Evanston.
New Trier High school, Winnetka.
Mozart school, North Avers avenue and Palmer street.

WARD AND OTHER MEETINGS.

4th ward—Landon-Knox clubs, 807 East 49th street.
7th ward—2318 East 75th street.
8th ward—31st and Maryland avenue.
17th ward—6920 Wentworth avenue.
22d ward—2542 South Kedzie avenue.
23d ward [2 meetings]—2515 South Crawford, 2536 South Pulaski road.
24th ward—3223 West Roosevelt road.
30th ward—4721 West Madison street.
36th ward—5426 West North avenue.
42d ward—753 North Clark street.
43d ward—1511 North Wells street.
Leyden—8408 West Grand avenue.
Brookfield—Hollywood Community house, Brookfield.
Chicago Heights—1443 Halsted street, Chicago Heights.

DEMOCRATIC. MASSMEETINGS.

Trianon ballroom—62d street and Cottage Grove avenue.
Chicago Beach hotel—1660 Hyde Park boulevard [women's meeting].
16th ward—6140 Aberdeen street [women's meeting].
17th ward—6839 Wentworth avenue.
42d ward—1009 North State street.
43d ward—541 West North avenue.
44th ward—2348 North Clark street.
45th ward—33d Division armory, 1339 Diversey parkway.
46th ward—3211 North Clark street.
47th ward—4410 North Western avenue, Queen of Angels Guild hall.
Steinmetz High school—3030 North Mobile avenue.
American Legion hall—175 North Clark street.
South Shore Community church—74th street and Yates avenue.
St. Hyacinth's hall—La Salle, Ill.

3,000 ELECTION OFFICIALS TOLD DUTIES AT POLLS

First of 18,826 to Receive Ballot Instructions.

Approximately 3,000 precinct judges and clerks who will officiate at the election a week from today received instructions last night at Fenger and Englewood High schools on the conduct of the voting under the new permanent registration system. Eight other meetings will be held during the week for the remainder of the 18,826 judges and clerks.

County Judge Edmund K. Jarecki, who has charge of the election, spoke at Fenger High school, and Chairman Alexander J. McKay of the election board at Englewood.

"The precinct registration books to be used on election day are practically all completed," McKay said. "In the last few days more than 1,500 citizens have made inquiry about their precinct registration cards and in every case such cards have been found in the correct precinct registration books."

Voters' Cards Are Filed.

He said the board expected some errors to occur in the filing of two cards for each of the approximately 1,875,000 persons who registered with the board. One set of these cards is to be distributed among the 3,765 precinct polling places. The other set is now being installed in alphabetical order at the board offices in the city hall.

"Some citizens may appear at precinct polling places under the impression they may vote this year although they did not register," Judge Jarecki warned. "Such persons cannot vote. Also, persons who registered early under the new law and then moved without reporting their change of address cannot vote. They will not be registered in the precincts where they reside and will not be residing in the precincts where they registered.

"Persons who have moved since the last registration day—Oct. 6—cannot vote in their new precincts, as they will not have resided there the required thirty days."

If Card Is Missing.

The procedure for handling cases where the voter insists that he is qualified for the election and his card is not found in the precinct register was then explained to the election officials as follows:

"Take the voter's signature and the information which should be on a permanent registration card. Call State 5002 [a special switchboard in the election board offices to be used only for such work] and ask if there is a master card filed under the voter's name. If there is such a card the precinct officials will dictate to the clerk at the election commissioners' offices the data the voter has given.

If the data given by the voter checks with that on file in the master file the precinct official may then issue the voter a ballot if the official is convinced the voter is entitled to one. The voter also must fill out an identification affidavit which will be compared with his signature in the master file at a later date. If fraud is found the commission promises prompt prosecution.

Death Ends Plan to Wed for Couple, 80 and 76

Hackensack, N. J., Oct. 26.—(AP)—Death shattered today the wedding plans of a 76 year old Rutherford spinster and an 80 year old Brooklyn man, sweethearts for 50 years. Miss Minerva Corbett died at Hackensack hospital where she had been a patient since Oct. 16 when she and her sister were found unconscious from coal gas. Her ageing sweetheart, whose name was not announced, had visited her at the hospital every day and she had promised to marry him as soon as she got well.

29 PORTS IN
MADEIRA
GIBRALTAR
SPAIN
RIVIERA
ITALY
GREECE
PALESTINE
EGYPT
INDIA
CEYLON
STRAITS
SIAM
JAVA
BALI
PHILIPPINES
CHINA
JAPAN
HAWAII
CALIFORNIA
PANAMA
125 DAYS

In the Royal Manner

Empress of Britain
WORLD CRUISE
FROM NEW YORK JANUARY 9, 1937
Canadian Pacific

Fares from $2300 (with bath from $3990), including standard shore programme. See YOUR OWN TRAVEL AGENT or K. A. Cook, Steamship General Agent, 71 E. Jackson Blvd., Chicago, Ill. Phone Wab. 1904.

COURT AGREES TO HEARINGS ON ADLER ALIMONY

Sidney Adler, 70 years old, a retired attorney, won a round yesterday in his court battle to secure a reduction of the $10,000 a year received by his former wife, Sara, now Mrs. John Stapleton Cowley-Brown, 62 years old. Judge Philip J. Finnegan in the Circuit court, after hearing four days of arguments, assumed temporary jurisdiction in the case and referred the matter to his master in chancery, Otto Rentner, who will hold hearings on jurisdiction and the amount of a reduction, if any.

Attorney Alexander Reichmann, representing Mrs. Cowley-Brown, who lives at 1660 Hyde Park boulevard, contended that Judge Finnegan did not have jurisdiction because the income his client was receiving came from two life trusts set up by her husband soon after she divorced him in 1922. Attorney Floyd E. Thompson for Adler insisted that the payments constituted alimony. He declared that Adler's income fell off from $50,000 a year at the time the trusts were set up, to $14,250 last year.

THE COFFEE OF CHICAGO'S OWN CHOICE
Royal Jewel
COFFEE
AT JEWEL FOOD STORES ONLY

Everything points to Pontiac FOR 1937

ANNOUNCEMENT DAY NOV. 4

"Me quibble over an extra quarter when it buys America's finest whiskey? No Sir!"

"IF I HAD A MILLION to spend, I couldn't buy a finer whiskey than Four Roses. The very first sip told me *that!*

"Then came the good news that Four Roses costs only a quarter a pint more than the whiskey I'd been buying.

"Say—when only two bits more gets me whiskey like *this,* that's where my quarter goes!"

★ ★ ★

Four Roses is a glorious combination of *several* fine American straight whiskies, each outstanding for *aroma, body, smoothness* or *flavor.*

Blended together, these whiskies merge *all* their virtues in *one* superlative whiskey—Four Roses. Four Roses is *all* whiskey—whiskey, every drop!

★ ★ ★

Frankfort Distilleries, Incorporated, Louisville & Baltimore, also make Paul Jones (92 proof), Old Oscar Pepper, and Mattingly & Moore (both 90 proof)—all blends of straight whiskies.

FOUR ROSES

A blend of straight whiskies—94 proof

$1.59 A FULL PINT | $3.06 A FULL QUART

AMERICA'S FINEST WHISKEY . . . REGARDLESS OF AGE OR PRICE

IT'S ALL IN FUN

MARY BLAIR KEEP LEAVES $750,000 TO 20 LEGATEES

R. J. Rich's Estate Goes Chiefly to Children.

Mrs. Mary Blair Keep, 1200 Lake Shore drive, who died at home on Oct. 16, at the age of 80 years, left an estate estimated at $750,000 to ten relatives, nine friends, and St. Chrysostom's church. This was disclosed yesterday when Mrs. Keep's will was filed with Mitchell C. Robin, clerk of the Probate court.

Mrs. Keep, member of an old Chicago family, was the widow of Chauncey Keep, an executor of the Marshall Field estate, who died in 1929, leaving $1,000,000 to Mrs. Keep.

The will directs that $20,000 be given to the church for the care of its memorial altar.

Son's Family to Benefit.

A bequest of $5,000 is made to Mrs. Katherine Legendre Biddle, wife of Charles F. Biddle. Mrs. Biddle's first husband was Mrs. Keep's son, Col. Henry Blair Keep, who was killed in action during the war. Another $20,000 is left in trust for Mrs. Biddle's son, Henry Blair Keep Jr. Nine friends are left bequests totaling $11,000.

The residue of the estate is to be divided among two daughters of Mrs. Keep and their six children. One daughter is Mrs. James C. Hutchins, 1450 Astor street, and her children are Chauncey, Barbara, and Margaret. The other daughter is Mrs. Robert A. Gardner, 1051 Meadow lane, Lake Forest, whose children are Mary, Robert, and Henry.

R. J. Rich's Children Named.

The will of Reuben Joseph Rich, vice president and one of the founders of the Simoniz company, leaving his $150,000 estate to his widow and four children, was admitted to probate yesterday by Oscar S. Caplan, assistant to the Probate judge. Mr. Rich died at the age of 52 in the Passavant hospital on Aug. 23.

Mr. Rich bequeathed his twenty-one room home at 985 Sheridan road, Winnetka, and its furnishings, to his widow, Lillian. Mrs. Rich was not included in the other bequests, but the will explained that she has an adequate separate income.

The children who will share the rest of the estate are Joseph E. Rich, Jerome Rich, Miss Ruth E. Rich, and Miss Mary Margaret Rich. They will share equally in the income of the estate, and each will receive one-third of his share on his 30th, 35th, and 40th birthdays.

W. C. Bodman Property to Widow.

The will of William C. Bodman, retired coal merchant, leaving his $25,000 estate to his widow, Alice, 7100 South Shore drive, was admitted to probate yesterday by Edward Luczak, assistant to the Probate judge. Mr. Bodman died on Sept. 12 at the age of 78.

James Hunt, head of the emergency repair crew at the World's Columbian Exposition of 1893, left most of his $5,000 estate to his widow, Elizabeth, 6622 Aberdeen street. Mr. Hunt died on June 13 at the age of 82.

BOTH SIDES HIT U. S. CONCILIATOR IN COAST STRIKE

San Francisco, Cal., Oct. 26.—(AP)—Representatives of 37,000 coast maritime workers announced today a strike would be called Wednesday, midnight, unless "fudamental issues" are settled, while employers and unions criticized the United States maritime commission which opened and quickly adjourned a water front investigation.

Both sides telegraphed the commission in Washington protesting the action of Rear Admiral Harry G. Hamlet, commission representative, who adjourned the initial investigation session.

He said he wished to give representatives for each side more time to negotiate. The representatives said no meetings were scheduled, but later shipowners and sailors met briefly and adjourned without comment.

Admiral Hamlet called the next meeting for Thursday morning, which shipowners pointed out would be after the strike deadline. They said a strike will render the proposed investigation wholly ineffectual if not impossible.

The shipowners through their spokesman, T. G. Plant, asserted Admiral Hamlet, after adjourning today's opening hearing refused to see them concerning "violations of awards and agreements" which the employers charge have disrupted coast commerce since the bloody 1934 coast-wide strike.

Church of England Raps Fascist Attack on Jews

[Copyright: 1936: By the New York Times.]

LONDON, Oct. 26.—Branding the recent east end disturbances between Jews and Fascists as "monstrous," the London diocesan conference adopted a resolution tonight urging Christians not to tolerate anti-Semitism. This was the first pronouncement of the Church of England on the agitation by Sir Oswald Mosley's Fascist movement. The bishop of London, presiding, said East Londoners were the most peaceable people in the world. "There is no enmity between the gentile and the Jew," he added.

Gales Delay Queen Mary; Thirty on Board Injured

[Copyright: 1936: By the New York Times.]

CHERBOURG, France, Oct. 26.—The liner Queen Mary reached Cherbourg at noon today, five hours late, after the heaviest crossing since she entered the trans-Atlantic service. Strong gales and heavy seas prevailed during the last two days. Twenty-eight passengers and members of the crew were treated in the hospital for minor injuries, and two passengers were seriously hurt.

LITTLE ORPHAN ANNIE: Two Schools

AMERICAN LINER AT DUBLIN AFTER DAY OF DRIFTING

22 Passengers Saved on Gale Lashed Ship.

DUBLIN, Irish Free State, Oct. 26—(AP)—The liner American Shipper reached a safe anchorage in Dublin bay late tonight after drifting helplessly for nearly twenty-four hours in the gale-lashed Irish sea.

The American Merchant line vessel, carrying twenty-two passengers and a cargo which included 5,000 cases of Scotch whisky, came in under its own power. It was believed the crew had been able to repair the damaged rudder which had caused the 7,430 ton ship to be threatened with destruction in immense waves and a 90 mile an hour gale.

Two rescue tugs, the largest in England, had been forced back to land when they attempted to go to the aid of the American Shipper.

Spanish Liner "Homeless."

HAMILTON, Bermuda, Oct. 26.—(AP)—The Spanish liner Cristobal Colon, which ended its odyssey on a reef here Sunday night, was apparently as homeless as its crew tonight.

Lloyd's local agent declined to assume responsibility for salvage, saying he could not learn whether the ship was insured or ascertain the names of the owners. The ship's captain, Crescencio Narvaro, would not divulge the owners nor the ship's port of destination in Mexico.

The crew of 160, including six women, were taken off early in the morning and housed in homes of Bermuda sailors.

Added to the mystery was local mariners' inability to explain how the 10,833 ton ship had piled on the reef so neatly. It was confirmed that beacons were working and that there was brilliant moonlight early Sunday morning when the vessel struck the rocks, which are charted and known to most navigators.

Jap Freighter Founders.

TOKIO, Oct. 26.—(AP)—The Japanese freighter Osaka Maru foundered off Cape Shionomizaki tonight. Her crew of 24 was rescued. The Norwegian tanker Thelma grounded near Nagoya in a heavy storm.

ALASKA TRAPPERS USE SKIDMOBILE; DOG TEAMS OUT

ANCHORAGE, Alaska, Oct. 26.—(AP)—The malamutes' last stronghold—wilderness trap lines—gave way today to the skidmobile.

Two veteran Alaskan trappers, Bob and Charlie Mathison, brothers, who have driven dogs over thousands of miles of northland snow, bought an automobile, equipped the front axles with skids and the rear ones with tractor treads. They predicted it would enable them to cover 150 miles of trap line daily, instead of 30 possible with the dog teams.

With fair going on clear snow, the Mathisons said their skidmobile would develop 40 miles an hour, which would leave the best husky team panting miles in the rear. Sergt. Stanley Morgan of Point Barrow first introduced the converted automobile, naming his the "Roaring Boring Alice."

City 'Has $102,000 to Pay' $20,000,000 Judgments

An answer stating that the city has only $102,487 with which to pay $20,000,000 in judgments against it was filed yesterday in the Circuit court by the corporation counsel's office in the mandamus suit of the Continental-Illinois National Bank and Trust company. The bank is attempting to force the city to pay a $95,000 condemnation judgment awarded the bank five years ago for a La Salle street property which was taken over by the city when the street was widened.

Oxford to Confer Degree on President of Harvard

[Copyright: 1936: By the New York Times.]

LONDON, Oct. 26.—The old University of Oxford will show its admiration for Dr. James B. Conant, Harvard's young president, tomorrow by making him an honorary doctor of civil law. Dr. Conant will receive the degree in person. He and his wife have been enjoying a leisurely vacation in England after the strain of the recent tercentenary celebrations.

J. R. McCarger, Detroit Furniture Man, Is Dead

Detroit, Mich., Oct. 26.—(AP)—Joseph R. McCarger, 75, president of the Stowe & Davis Furniture company for fourteen years, died today after a long illness. He was in the furniture business in Detroit and Chicago since 1886. He was president of the Commercial Furniture company in Chicago until 1916.

Battle Mexican Holdup of 200 on Excursion; 2 Killed

CUERNAVACA, Mexico, Oct. 26.—(AP)—Two federal soldiers were killed and four wounded today in a pitched battle with bandits attempting to hold up 200 excursionists returning from a trip to the Cacahuamilpa grottoes.

MANY NOTABLES PAY TRIBUTE TO COUZENS AT DETROIT FUNERAL

Detroit, Mich., Oct. 26.—[Special.]—Funeral services for United States Senator James Couzens were held today, with Henry Ford and others who were associated with him in business, political, and philanthropic activities as pallbearers.

The Rev. S. S. Marquis, rector of Christ church of Cranbrook, conducted the service in the flower banked rooms of the Couzens home in Bloomfield Hills.

The heavy coffin was escorted to its resting place in Woodlawn cemetery by a funeral procession that contained, in addition to members of the senator's family, committees from the United States senate and house of representatives and a personal representative of President Roosevelt.

City and county offices in Detroit were closed for the day and street cars and buses halted for one minute at 2 p. m. in memory of the man who as mayor of Detroit in 1922 founded the municipal railway system.

In Washington the White House disclosed that President Roosevelt had asked Couzens on Sept. 17 to become chairman of the new maritime commission next Jan. 1 and that the senator replied he would "talk the matter over with him after election."

WORLD JEWISH POPULATION NOW PUT AT 16,300,000

BERLIN, Oct. 26.—(AP)—World Jewish population, having multiplied itself six times in the last 135 years, has been set at 16,300,000. Authority for the figure is Dr. Erwin Rawicz, noted Jewish statistician, who published the results of a survey in the newspaper Central-Verein Zeitung, organ of the Central Union of Jews in Germany.

Jewish population was divided into three principal regions, the survey showed. Approximately 7,500,000 reside in eastern Europe including Poland, Russia, Rumania, and the Baltic states, the newspaper reported.

The United States held second place with 4,500,000 Jewish residents, the recapitulation asserted, while Mediterranean states were third with approximately 1,333,000.

The Jewish population of Germany was given as 400,000 compared with an estimated 550,000 at the time of Adolf Hitler's rise to power.

MARY WINTER, 76, IS DEAD; EARLY CASHIER IN LOOP

Mrs. Mary Winter, who was born in Chicago 76 years ago, died yesterday in the home of her son, William B. Winter, at 2733 South 61st avenue, Cicero.

She was born in a two story frame building at 63 Hastings street which is still standing, and now in use as a church. Mrs. Winter was one of the first cashiers hired by E. J. Lehmann when he established The Fair store.

Surviving are four children, William, Charles Winter, an advertising official of the St. Louis Post-Dispatch; Chester J. Winter, part owner of the Downers Grove Reporter, and Mrs. A. G. Dovin of St. Louis.

Hold Funeral Rites Today for Miss Julia Rosenthal

Funeral services for Miss Julia L. Rosenthal, a teacher in the Chicago elementary schools for 53 years until her retirement in 1931, will be held today at 4 p. m. in the Graceland cemetery chapel. Miss Rosenthal died Sunday in her home at 5510 Sheridan road. She was 75 years old. At the time of her retirement Miss Rosenthal was assistant principal and teacher in the eighth grade at the Jahn school, 3149 North Lincoln street.

William Clancy, Lifelong Chicagoan, Is Dead at 76

William Clancy, 76 years old, 4146 North Richmond street, a lifelong Chicagoan, died suddenly yesterday while visiting a friend, Benjamin Johnson, at 1508 West 82d street. Mr. Clancy had been employed by Marshall Field & Co. for forty-five years when he retired in 1931. His widow, Sadie, two daughters, and a son survive. Funeral services will be held Thursday morning in the chapel at 1732 Wilson avenue. Burial will be in Calvary cemetery.

J. Adam Bede in Crash After Roosevelt Speech

Duluth, Minn., Oct. 26.—(AP)—J. Adam Bede, 80, former congressman, was today recuperating from bruises received early yesterday morning when an automobile in which he was riding overturned. Bede was returned to his home from Mora where he had spoken for reëlection of President Roosevelt.

Widow of W. R. Mead, Architect, Leaves $453,675

New York, Oct. 26.—[Special.]—Olga K. Mead, widow of William R. Mead, architect, left an estate of $488,670 gross and $453,675 net when she died on April 18, last, according to a tax appraisal filed today.

CHURCH TO NOTE ANNIVERSARY OF FOUNDING IN 1871

Fourth Presbyterian to Celebrate Month.

BY THE REV. JOHN EVANS.

Fourth Presbyterian church, the religious home of many well known families, will spend the next month in special celebration of the 65th anniversary of its founding.

The Rev. Dr. John Timothy Stone, president of Presbyterian Theological seminary and pastor emeritus, and the Rev. Dr. Harrison Ray Anderson, Dr. Stone's successor, announced yesterday that a special commemoration committee which has been at work on the project during the last three months has completed its plans. The head of the committee is Carroll H. Sudler.

Recall Early Work Here.

According to Mr. Sudler, next Sunday's services, which will open the commemorative period, will first draw the attention of the 3,000 members of the congregation which worships at the North Michigan avenue minster to Christian beginnings in Chicago, with the Rev. Dr. Harold L. Bowman, pastor of First Presbyterian church, 6400 Kimbark avenue, founded 103 years ago, telling the story.

In the afternoon members of the congregation will place wreaths on the Rosehill cemetery grave of the Rev. Jeremiah Porter, founder of First church.

The next Sunday, Nov. 8, the merger of Old North church with Westminster church to found Fourth church is to be related by Mr. Anderson at the morning service. The evening service is to deal with Prof. David Swing, first pastor of the combined congregation.

Dr. Swing and His Difficulties.

The career of Prof. Swing is outstanding in Chicago religious annals. Four years after the two churches had merged under his leadership—in 1875—Prof. Swing resigned as pastor of Fourth church and from the denomination because of a formal challenge against his doctrins.

As he was about to leave the city a group of 50 leading citizens banded together to retain Prof. Swing in Chicago. This action led to the foundation of Central church, which now worships in Orchestra hall. The 60th anniversary of Central church was observed last December. The Rev. Dr. Frederick F. Shannon, pastor of Central church, who with Dr. Newell Dwight Hillis and Dr. Frank W. Gunsaulus, was Prof. Swing's successor at Central church, will tell of Dr. Swing's ministry at the night service.

Homecoming for Final Sunday.

On the third Sunday, morning and evening, Dr. Stone will tell the story of Fourth church from Prof. Swing's pastorate onward, with Dr. Anderson expanding that story on the fourth Sunday of the observance. A great homecoming is planned for the final Sunday of the period.

Assisting Mr. Sudler in the anniversary plans are Mrs. Cyrus Bentley, Edward H. Smith, Chester H. Ruxton, Mrs. Robert Peck Bates, James D. Cunningham, Mrs. Mae Ross Taylor, and Burke Williamson.

W. B. PATTERSON, MONON RAILROAD AUDITOR, IS DEAD

Wilbert B. Patterson, 67 years old, auditor of revenue for the Monon railroad, died suddenly late yesterday in his offices at 836 Federal street. He had been ill with heart trouble several months. Mr. Patterson was first employed by the Monon railroad thirty-four years ago and he has been auditor for twenty-three years. Surviving are his widow, Mrs. Frances Patterson, and two daughters, Mrs. Florence James and Miss Helen Patterson. Christian Science services will be held in the chapel at 316 West 63d street at 8 o'clock tomorrow night. Burial will be Thursday in Indianapolis, Mr. Patterson's birthplace. His home here was at 10236 South Sangamon street.

Charles A. Packard Dies in Evanston; Rites Today

Charles A. Packard, 45 years old, sales manager for the last 18 years with Devoe & Raynolds Company, Inc., paint manufacturers, died suddenly yesterday in his home at 828 Michigan avenue, Evanston. Surviving are his widow, Mrs. Marjean Packard, and a son, Charles Edgar. Funeral services will be held today at 4 p. m. in the First Presbyterian church in Evanston. Burial will be in New Vienna, O.

Sarah C. Gribble, 91, Dies; Descendant of King Alfred

Philadelphia, Pa., Oct. 26.—[Special.]—Miss Sarah Gribble, 91, member of a family that traces its lineage to Alfred the Great of England, died in West Philadelphia today of the effects of a fall that broke a hip two weeks ago.

John R. Miller, 66, Dies; Former Writer for AP

New York, Oct. 26.—(AP)—John R. Miller, 66, for many years a member of the New York staff of the Associated Press, died yesterday of angina pectoris.

M'MAHON IS DENIED APPEAL OF CONVICTION FOR ALARMING KING

LONDON, Oct. 26.—(AP)—George Andrew McMahon today was denied permission to appeal his conviction of producing a revolver "with intent to alarm his majesty" at King Edward's Constitution Hill parade last July. He has been sentenced to a year at hard labor.

Lord Chief Justice Hewart, presiding, termed McMahon's story that he had been approached by an agent of a "foreign power" to shoot the king and act as a spy as a "cock and bull story."

McMahon has asserted he had no intention of shooting the king, but, rather, tossed a loaded revolver at the feet of the monarch's horse to put him on guard and "save" him from death.

CHAS. E. GREGORY DIES AT 82; ELGIN NEWSPAPER MAN

Charles E. Gregory, pioneer Elgin newspaper man, died yesterday in his home at 218 Villa street, Elgin. He was born there 82 years ago, the son of Samuel and Mary Moffatt Gregory who came from New York in the early '40s.

Gregory was actively engaged in the newspaper business for more than 60 years. He served as city editor on the early Elgin newspapers, and recently was historical editor of the Elgin Courier-News. Until two years ago he was head proofreader of the Brethern Publishing company.

A daughter, Mrs. Bessie Pierce, survives. Funeral services will be held tomorrow at 1:30 p. m. [central standard time] in the chapel at 51 Center street, Elgin, with burial in Bluff City cemetery.

W. T. Hastings, 65, Ohio Banker, Oil Operator, Dies

Marietta, O., Oct. 26.—(AP)—William T. Hastings, 65, president of the Citizens National bank and a prominent oil operator, died early today of heart disease. Hastings starred on Cornell's crew a half century ago. He was a native of Bradford, Pa.

PORTO RICO AGENT TO U. S. WOUNDED BY A NATIONALIST

SAN JUAN, Porto Rico, Oct. 26.—(AP)—Santiago Iglesias, Porto Rican resident commissioner to Washington, was shot and wounded slightly last night while speaking to a crowd in the plaza at Mayaguez.

Police arrested Domingo Santaliz Crespo, 25, who, the municipal judge said, admitted the shooting and said he had gone to the meeting with the idea of killing Iglesias, who is a candidate to succeed himself as resident commissioner.

Crespo declared he is a Nationalist and a sergeant in the "Cadets of the Republic," Nationalist organization. A temporary charge of carrying a weapon was lodged against him. Since his Washington denunciation of the killing of Col. E. Francis Riggs, insular police chief, by Nationalists last February, Iglesias has been reported on a list of officials against who Nationalist extremists supposedly had designs. Others on the list, authorities contend, are Gov. Blanton Winship and United States District Judge Robert Cooper.

$9,451 IS PAID AFTER ESCROW FRAUD EXPOSE

Carl S. Williams, 70 years old, 2233 Orrington avenue, Evanston, appeared in the office of Clerk John E. Conroy of the Circuit court yesterday and was paid $9,451 insurance on the life of his son, Weir Williams, who committed suicide in June, 1935.

Last June 25, when Williams appeared to get the money, he learned that impostors had collected it six months before. This discovery led to the revelation that an organized gang of swindlers had taken many thousands of dollars which were held in escrow by the clerks of the various courts pending settlement of rival claims.

Money for yesterday's payment to the elder Williams was provided, Conroy said, by the Fidelity and Deposit company of Maryland, surety for John A. Dicks, former acting cashier in Conroy's office, who is one of the conspirators now serving prison sentences. Another conspirator, James M. Tilton, died in Joliet prison last week.

Day By Day Story of the Experimental Farms

By Frank Ridgway

Plowing Well Along

Oct. 26, 1936.

FALL plowing is getting well under way at both THE TRIBUNE's Experimental farms.

The plows are kept going steadily on both farms whenever the weather will permit, breaking sod and stubble ground for next year's crops.

All but a half acre strip of a 25 acre field of alfalfa was turned under last week at the Wheaton farm. Three crops of hay were taken off this field this year. The field was used for sheep pasture between the second and third cuttings and again after the last crop of hay had been removed.

This field was seeded to alfalfa in the spring of 1933 and produced but little hay in the dry summer of 1934. Last year it made the heaviest yield of hay ever harvested on the Wheaton farm. Many of the alfalfa plants were killed last winter by the hard freezes, and the dry weather during the late spring and early summer gave the crop a further setback.

The first and second cuttings this year made only light yields of hay, but the alfalfa grew rapidly after the heavy rains began in August and made a fair yield the third cutting. Grass came up in so many spots where the alfalfa plants had been killed by the freezes and drouths that the farm manager decided it no longer would be profitable to leave the field in meadow.

Frost Kills Dahlias.

Dahlias growing in the private gardens on the Wheaton farm were killed by frost last Thursday night. These flowers had been protected from some lighter frosts earlier in the season by coke fires that were lighted late at night in pots placed on the lawn near the dahlia borders.

The wilted dahlia plants were cut off Friday morning and put into the compost heap. The roots were dug and the best ones sorted out, packed in peat moss, and stored in a cellar where they will be kept over winter at a temperature of about 40 degrees Fahrenheit. An air vent will be kept open in the cellar to prevent the dahlia bulbs from molding.

Harvest Sunflowers.

Part of the sunflowers grown in test field C at the Wheaton farm have been harvested. The heads were cut from the tall plants and spread out under cover to dry. One load of the sunflower heads was put on top of some baled straw in a hay mow and another load was spread on the floor of a granary.

When thoroughly dry the seeds will either be threshed out or fed in the heads to poultry and game birds. The stalks were left standing in the field to provide bird cover. Only part of the sunflower heads will be harvested. The others will remain in the field to furnish feed this winter for pheasants and other game birds.

Machinery Is Stored.

Discs, harrows, hay rakes, the corn binder, hay loader and other machinery were cleaned and repaired last week at the Wheaton farm and stored away in the tool shed.

Farm Lands

Illinois.

COMPLETE 80 ACRE FARM—GOOD HOME, barns, fruit trees, partially wooded, short distance from Chicago; nearly 4,000 feet hard road frontage. About $3,000 cash required, balance to suit. Address C S 443, Tribune.

FARM—10 ACRES, NEARLY 300 FEET OF new concrete frontage; electricity available, public school close, good neighbors, betw. Green Bay and Sheridan-roads, Lake County. Price $175 acre; $350 cash. Address C P 246, Tribune.

COOK COUNTY—10 ACRE FARM AT $87.50 acre; clear title; intersection 2 roads; good land; about hour's drive from loop; terms, $200 cash, $12 month or 5% discount for all cash. Address C S 448, Tribune.

— FARM—NEARLY 11 ACRES — Faces good half section line Highway near Southwest Highway; price, quick sale, $100 acre—$250 cash necessary. [No agents need apply.] Address C M 102, Tribune.

$1,000 BUYS SMALL CHICKEN FARM NR. Chgo. Also 5 a., br. bung.; base. other bldgs.; creek and pond; $3,200. Thrift, 1956 Van Buren.

25 A. TRUCK FARM—GOOD BLDGS. IRVing Pk.-blvd. frts. 17 miles Chicago. Priced to sell. C. Franzen, Bensenville, Ill. Ph. 3.

5 ACRE FARM—FACING MAIN SECTION line road, a little west of Harlem-avenue; price $110 acre. Address C P 473, Tribune.

40 AC. STURDY BLDGS.; RICH SOIL; MUST sell; make offer; 68 mi. north. Fra. 4456.

120 ACS.—IMPR.; 15 A. TIMBER; 1 MI. town; real sac. La Coss, Naperville, Ill.

Miscellaneous.

FREE CATALOG FARM BARGAINS—10 midwest states. United Farm Agency, Dept. E, 30 N. LaSalle-st., Chicago. Rand. 7112.

Indiana.

FARMLAND—329 ACRES, HUNTINGTON County, Indiana; level, rich, part virgin soil; well ditched. All in one farm; good improvements. $55 an acre. Electricity available.

173 acre farm, Huntington County, Indiana. Large bank barn, silo, feeding floor, good hog house, brick dwelling, electricity available; flowing well; $75 acre. FIRST STATE BANK, HUNTINGTON, IND.

Michigan.

80 ACS.—MODERN 6 RM. HSE.; BATH, elec. lights, furn.; large 80 ft. barn; on Chi.-Detroit hi-way, close Elkhart; level, fertile land; near St. Jos. riv.; a real barg. $4,800, ½ cash. Address C O 235, Tribune.

2-A.—GD LAND IN TWN.; 6 RM. HSE., elec., gar., henhse.; conv. school, trains, bus; price $2,100. Terms. David Andreasson, Sawyer, US12, Mich.

100 A. GOOD SOIL, NEAR TOWN 7,000; S. Mich.; 8 rooms 2 barns, etc.; real snap; $2,700; $700 cash. Roessler, 140 S. Dearborn.

20 A. ½ CLEARED, TIMBER, 4 ROOM house, brn. $750, $100 cash, $10 mo. List. ERWIN TINNEY CO., FREMONT, MICH.

10 A. LAKE FRONT—HSE., BRN.; $2,475. $200 cash, $15 mo. Evans, Fremont, Mich.

Wisconsin.

RAILROAD LANDS IN UPPER WISCONSIN. Rich clay loam soil, best in U. S. for dairy, poultry, clover potatoes, grains, fruits, and berries. Ample fuel. Good roads, towns, and markets. Lowest prices; easy terms. Fine fishing and hunting. Send for Booklet 53. R. S. Clear Land Dept., Soo Line Railway, Minneapolis, Minn.

FARM FOR SALE — 97 ACRES RIVER front; good fishing; good location. For particulars, write W. C. Nicklaus, Manitowoc, Wis., R-2.

Ends Life by Hanging in His Downtown Office

Edwin W. Friedholdt, manager of the Chicago branch of the Continental Litho corporation of Cleveland, hanged himself with his belt last night in his office on the tenth floor of the Engineering building, 205 West Wacker drive. He was 50 years old, and lived at 6829½ Perry avenue. His body was found by a charwoman. Friedholdt had been branch manager of the corporation for ten years. Papers found in his office indicated the branch might be closed in a few days and that he would be placed on a commission basis instead of a salary.

MONUMENTS AND MAUSOLEUMS.

MAUSOLEUMS—MONUMENTS
The old and reliable
CHAS G BLAKE CO
1000 E 67th-st. Fairfax 9876.
Erected anywhere. Send for free booklet

— POWER GRANITE CO. INC. —
TRIBUNE TOWER. DELAWARE 3152

FUNERAL DIRECTORS.

5203 LAKE PARK-AVENUE
in the death notice means
CHAS. F BILGER & SONS
FUNERAL CHAPEL. HYDE PARK 6014.

O'HANLEY INC. FUNERAL DIRECTION
perfection 7708 Cottage Grove Rad 7705

BURIAL GARMENTS.

SPECIFY ESTELLE BURIAL GARMENTS to your funeral director or visit our showroom at 2600 N. Western. Humboldt 7948.

FLORISTS.

FUNERAL DESIGNS MODERATE PRICES. Kadin Florist, 17 E. Adams. WEBster 2704.

CEMETERIES.

BEAUTIFUL ACACIA PARK—CITY TRANS. 4 grave lots as low as $99. Lack. 9640.

DEATH NOTICES are received for publication in the next morning's Final Edition of the Chicago Tribune up to 11:45 each night. Call Superior 0100 —Want Ad-Viser.

DEATH NOTICES

In Memoriam.

HERMANN—Samuel M. Hermann, Oct. 27, 1934. Fond memories linger every day. Remembrance keeps him near.
LOVING WIFE MARGARET.

JOHNSTON—Nellie Johnston, October, 1935. In beloved memory. Loving daughters,
MARY AND MARGARET.

RUSSAKOV—Milton Russakov. In sad and loving memory of my beloved husband, who passed away four years ago today.
LOVING WIFE, MAYME.

Fraternal Notices.

EQUITY CHAPTER, NO. 767, O. E. S.—Members please attend services for the late Sister Lena Krueger, at chapel, 2410 North avenue, Wednesday, Oct. 28, 2 p. m.
MILDRED FIEDLER, W. M.

LINCOLN PARK LODGE, NO. 611, A. F. & A. M.—Brethren, assemble at chapel, 2346 W. Madison street, Wednesday, at 12:45 p. m. Services for Brother George D. Stout.
WALTER W. TEISING, W. M.

ADAMS—Edith Almy Adams, Oct. 25, 1936, at the Belden Stratford hotel, in her 72d year; beloved wife of Joseph Adams, daughter of the late Miles Almy of Chicago. Body will be placed in vault as she wished. Friends are particularly and earnestly requested not to send flowers. Funeral notice later.

ANDERSON—Oscar Anderson, age 79, beloved uncle of Mrs. Albert Walborg, dear friend of Nils Carlson. Funeral Wednesday, Oct. 28, at 2 p. m., from funeral home, corner 79th and Aberdeen. Interment Oak Woods. Member of Skonska Gillet.

BAIKOVICH—Samuel Baikovich of 254 W. 15th place, Chicago Heights, Ill.; beloved husband of Ida, nee Baker, and dear father of Shirley, brother of Mrs. Millie Weincord and Dr. I. Baikovich. Funeral Wednesday, 11 a. m., at chapel, 3125 W. Roosevelt road.

BECKING—Charles W. Becking, Oct. 25, of 3652 N. Hermitage avenue, beloved husband of Marie Theresia [nee Krewer], fond father of Charles F., Mrs. Richard Bober, Vincent W., Antoinette and the late Alvin F., brother of Bernard and Mrs. Louis B. Purck. Funeral Wednesday morning at 11 o'clock from mortuary, 1356 Wellington avenue, to St. Andrew church and St. Boniface cemetery. Member of St. Alphonsus court, No. 40, C. O. F., and Holy Name society.

BOWER—Sarah Bower, of 3827 W. Congress street, wife of Herman, mother of Lewis, Abe, and Rose Shloss, sister of Joe and Jake Savelson, and Nellie Duvall. Services Wednesday, 10 a. m., from chapel, 3600 W. Roosevelt road.

BRANDER—Eleanor Brander, Oct. 26, late of 843 Belmont avenue, beloved wife of Axel Brander, sister of Andrew Nelson in Sweden. Funeral Wednesday, 2 p. m., from chapel, 3175 N. Clark street, to Rosehill.

BROWN—Mollie Brown, nee Weiss, beloved wife of Martin, dear mother of Helen Mazel, Bernice Schloss, and Maurice, fond sister of Abraham, Hannah Kleinman, Rose Bloomenthal, Esther, and the late Sarah Schreiber. Funeral services Tuesday, 2 p. m. at memorial chapel, 5206 Broadway. Interment Rosehill.

BUCHHOLZ—Fred Buchholz, age 89 years, Oct. 26, of 5817 W. Rice street, beloved husband of the late Lena, dear father of Mrs. Emma Reeder, Mrs. Alvena Rath, Mrs. Rose Buchholz, Fred and Will Buchholz. Services Tuesday, Oct. 27, at 2 p. m., at chapel, 124 W. Madison-st., Oak Park, at Lombard-av. Interment Earlville, Ia. Member of Delhi lodge, No. 46, I. O. O. F.

CADE—Mrs. Robert Z. Cade, Sunday, Oct. 25, 1936. Services 2 p. m. Wednesday, Oct. 28, at chapel, 1971 W. 111th street. Interment Maine cemetery, Park Ridge.

CAMPOLATTARA — Antonio Campolattara, beloved husband of Carmela, nee Patricelli; devoted father of Ella, Pasquale, Ruby, Margaret, Anthony, Carmen, Auriel, Salvatore, and Robert. Funeral Thursday at 8:45 a. m., from residence, 3345 W. Polk street, to Our Lady of Pompeii church. Interment Mount Carmel.

CHAPIN—Jay Chapin, Oct. 26, at his residence, 4426 Drexel boulevard; husband of Sarah J. Chapin, father of John J. and the late Charles H. Chapin. Funeral services in the chapel, 4227 Cottage Grove avenue, Wednesday 10 a. m. Interment Forest Home cemetery, Milwaukee, Wis.

CLANCY—William Clancy, beloved husband of Sadie [nee Gleason], fond father of William Jr., Ruth, Hazel Chappell, and the late Byron. Funeral from funeral home, 1732 Wilson-av., Thursday, 9:30 a.m., to Our Lady of Mercy church. Interment Calvary.

CURTIS—Robert Mudge Curtis, Oct. 22, 1936, at Abilene, Tex., husband of Doris Russell Curtis, father of Priscilla, Isabelle, and Diane Curtis. Services at 1444 Astor-st., Wednesday, Oct. 28, at 4 p. m. Interment Boston, Mass. Please omit flowers.

DIXON—Samuel Dorrance Dixon, suddenly, Oct. 26, of 1239 Madison Park, husband of Ethel Noakes Dixon. Resting in the chapel, 4227 Cottage Grove avenue. Funeral notice later.

GEWIRTZ—Mendel Gewirtz, of 3523 Fullerton avenue, beloved husband of Sophie, fond father of Mary Esterman, Gussie Reissenfeld, Mollie Counselbaum, and Frieda Friedman. Funeral Wednesday, Oct. 28, at 1 p. m., from chapel, 2235 W. Division street. Interment I. O. B. A. cemetery.

HANSEN—Laura Hansen, Oct. 24, 1936, widow of the late Sofus and beloved mother of Camilla and Edward Hansen. Funeral services Tuesday at 2 p. m., at funeral home, 245 W. North avenue. Interment Mount Olive.

HEYWORTH — Martica G. Waterman Heyworth, 1035 Sheridan-road, Lake Forest, wife of the late James O. Heyworth, mother of James O. Heyworth Jr. and Mrs. Frances H. Thorne. Funeral 2 p. m. Tuesday at Church of the Holy Spirit, Lake Forest. Burial Graceland, private.

HUGHES—Anna Garvey Hughes, Oct. 26, 1936, widow of the late John P. Hughes, and mother of Mrs. James W. Simonton, Mrs. John C. Gehant, Mrs. Charles J. Thale, Joseph C., Frank E., and Albert R. Hughes. At residence, 7775 Sheridan road. Funeral notice later.

JOHNSON—Edward Johnson, age 75, at Lemont, Ill., fond father of Elmer, Eleanor, and Gertrude, grandfather of Marilyn. Funeral Wednesday, from residence, 50 Custer street, to Bethany Lutheran church, at 2 p. m. Interment Bethany cemetery.

DEATH NOTICES

KAY—Julia Kay, nee Gossenberger, beloved wife of Edward H. Kay, fond sister of Freida Schmitt and the late Minnie Schmitt, Henry Gossenberger, Louisa Wolf, and Carrie Sehring. Funeral Wednesday at 1:30 p. m., from residence, 10138 Winston-avenue, to Zion Evangelical church. Interment Mount Greenwood cemetery. Member of Auburn Park chapter, O. E. S.

KEARNEY—William H. Kearney, beloved husband of Laura Groves Kearney, fond brother of Nellie, Catherine Souter, Mrs. William Blumm, and George Kearney of New York City. Funeral Thursday, Oct. 29, at 9:30 a. m., from his late residence, 3535 Palmer street, to St. Sylvester church. Interment Calvary. Member of Retired Firemen's association, C. F. D.

KILMARTIN—Thomas J. Kilmartin, Oct. 25, 1936, beloved husband of Mary Ann, nee Collins, fond father of Thomas J. Jr., and William J. Funeral Wednesday, 9 a. m., from the home, 4326 W. Adams street, to St. Mel church, Kildare and Washington boulevard. Interment Calvary. Member of Holy Name society of St. Mel church and Carroll council, K. of C.

LANDEN—Sophie C. Landen, Oct. 25, 1936, of 1423 Farragut avenue; beloved wife of Charles E., fond mother of Arthur E., sister of Mrs. Lida Smedley. Services at chapel, 2701 N. Clark street, Tuesday, at 3 p. m. Interment private.

LEICHTENBERG—John N. Leichtenberg, age 63 years, beloved husband of Barbara, loving son of the late Nicholas and Helen Leichtenberg, loving brother of Mrs. Salentiny, Michael, Alphonse, Paul, Mrs. Parries, Mrs. Erpelding, and Josephine Leichtenberg. Funeral Wednesday, Oct. 28, at 9:30 a. m., from residence, 6969 N. Clark street, to St. Jerome church. Member of Luxemberger Bruderbundt, section 3.

MEISTER—Augusta Meister, beloved wife of George, devoted mother of Arthur George, and Mrs. William F. Brietzke, fond grandmother of Robert Brietzke. Funeral Wednesday, Oct. 28, 1 p. m., from funeral home, 3026 Belmont avenue. Interment Irving Park Boulevard cemetery.

MILLER—Mrs. Kate Miller, Oct. 24, 1936; widow of the late Robert W. Miller, sister of Fred Haas, sister-in-law of Peter Goettel and Mrs. George Haas, beloved aunt of Misses Pauline, Katharine, and Rose Goettel, Mrs. Arthur J. Baer, Mrs. William A. Graham, Mrs. Donald D. Martin, George, and Frank Haas, and Mrs. Louise Johnson. Funeral Tuesday, 2 p. m., at residence, 5321 University avenue. Burial Waldheim.

MONAHAN—Nellie Monahan [nee Dooley], beloved wife of the late Lawrence A. Monahan, fond sister of Mrs. P. Holmes, Annie, Rose, and Lillian Dooley. Funeral Wednesday at 9:30 a. m. from late residence, 845 Wilson avenue, to St. Mary of the Lake church. Interment Calvary. Information, Humboldt 2773.

PACKARD—Charles A. Packard of 828 Michigan-av., Evanston, Ill., Oct. 26, 1936, dear husband of Marjean Packard, nee Phillips, fond father of Charles Edgar Packard, brother of Dr. J. E. Packard of Sioux City, Ia., Mrs. Morton Stone of Sioux Falls, S. D. Funeral 4 p. m. Tuesday, Oct. 27, at chapel First Presbyterian church, Chicago-av. and Lake-st., Evanston. Burial services New Vienna, O., Wednesday, 3 p. m.

PATTERSON—Wilbert B. Patterson, auditor of Monon railroad, of 10236 Sangamon-st., Oct. 26, 1936, beloved husband of Frances Patterson, father of Mrs. Florence James and Miss Helen Patterson. Services at chapel, 63d and Harvard, Wednesday, Oct. 28, at 8 p. m. Interment Indianapolis, Ind.

PAY—Ella M. Pay, mother of Mrs. Sadie Veach, grandmother of Ardath Robert Pay. Services 2 p. m. Wednesday, at chapel, 6110 Cottage Grove avenue, under the auspices of Woodlawn chapter, No. 355, O. E. S. Interment Mount Hope. Call Fairfax 2861.

PIEL—Fred Piel, 612 N. Marion-st., Oak Park, beloved husband of the late Rosa, fond father of Elmer, Ralph, Wilbert and Florence. At rest and services at funeral home, 203 S. Marion-st., Wednesday, Oct. 28, at 2:30 p. m. Interment Forest Home.

POULSEN—George F. Poulsen, Oct. 10, 1936, at St. Paul, Minn., dear husband of Jennie M., nee Aberg, father of Malcolm and Bruce.

RASHMAN—Simon Rashman, late of 426 Surf street, beloved husband of Sarah, brother of Rachel Shapiro and the late Joseph. Funeral services Wednesday, 11 a. m. at memorial chapel, 5206 Broadway. Interment Jewish Oak Woods.

ROSENTHAL—Julia L. Rosenthal, passed on Oct. 25, sister of Mrs. Theresa Leyser, Charles S., Leon, Arthur J., Emil G., and Oscar W. Rosenthal. Services at Graceland cemetery chapel, Tuesday, Oct. 27, at 4 p. m. Remains at chapel, 1253-55 N. Clark street, until Tuesday noon.

SALVATORE—Vito Salvatore, beloved husband of Vitantonia, nee Potuto, fond father of Carmen, Mary, Rose, Charles, Louis, and the late Lucy Piegare. Funeral Thursday at 9:30 a. m., from home, 712 Sibley street, to Our Lady of Pompeii church. Interment Mount Carmel.

SCHACKMANN—Rosalie A. Schackmann, nee Volk, beloved wife of the late Lawrence G., mother of Barbara R. Day, Matthew J., William H., Lawrence D., Anna A., Rose C., Aloysius C., and Sister Mary Clare. Remains will be at 4054 Oakenwald avenue until 11:30 p. m. Tuesday. Funeral services will be held Wednesday, Oct. 28, at 9 a. m. at Sacred Heart church, Springfield, Ill. Springfield and Flora, Ill., papers please copy.

SCHANFALD—Philip Schanfald, 5020 Quincy street, beloved husband of the late Celia, loving father of Mollie Kamerman, Ben, Beatrice, Goldie Cherbo, Harold and Doris Chapman. Funeral Tuesday, Oct. 27, 2:30 p. m., at chapel, 704 S. Crawford. Interment O. B. A. cemetery, Waldheim.

SCHOLLER—Herman Scholler, Oct. 26, age 45 years, late of 2948 N. Seeley-av., beloved husband of Greta, fond son of John and Frieda Voss, brother of Hede Hagen, brother-in-law of Erick Hagen. Funeral Wednesday, Oct. 28, 3 p. m., from funeral home, 2056-58 Belmont-av., to Graceland.

SCHROEDER—Edward A. Schroeder of 4058 Oakdale avenue, beloved husband of Alma, dear father of Erna Rieker, Gladys Erickson, Evelyn Stevens, Marguerite Glawe, and Edward Jr. Fond grandfather of Robert and Lois Ruth Riecker, and Marilyn Glawe, brother of Hulda Giesecke, Theodore, and Ida Bohn. Funeral services Wednesday, 2 p. m. at funeral home, 3301 Fullerton avenue. Interment notice later.

SCHULTZ—George Schultz, suddenly, of 909 Willow street, beloved son of Frieda and the late Fred Schultz, fond brother of Arthur, William and Mrs. Edna Liepzig. Funeral from chapel, 736 W. North avenue, Thursday, Oct. 29, at 2 p. m. Interment Montrose. Member of Policeman's Benevolent association.

SHIVERICK—Francis T. Shiverick, Oct. 25, 1936, of 1310 Madison Park; beloved husband of Dorothy Reifurth Shiverick, fond father of Thomas Tobey Shiverick, fond son of Ruth H. and the late A. F. Shiverick, brother of Arthur Shiverick. Remains at chapel, 5203 Lake Park avenue, until 10 a. m., Tuesday. Services Tuesday, at 11 a. m., at St. Paul's Episcopal church, 50th street and Dorchester avenue. Interment at Woods Hole, Mass. Member of Advertising Men's post, American Legion. Please omit flowers.

SIVEWRIGHT—Forbes Sivewright, Oct. 25, 1936; husband of Vernon, father of Diana, Mae, and David; son of Eliza Jane, brother of Joseph, David, and Helen Sivewright, Mrs. George Murray, and Mrs. Mae Vicar Wright. At chapel, 63d and Harvard, until Tuesday noon. Services Tuesday, Oct. 27, at 2 p. m., at Holy Cross Emanuel church, 59th and Morgan streets. Interment Oakwoods.

STILES—Emma Stiles of 2107 Maple avenue, Evanston, age 87 years, sister of Bessie Smith of East Dubuque, Ill. Services Wednesday, 2:30 p. m., at mortuary, 1460 Sherman-av., Evanston. Interment Rosehill.

SULLIVAN—Mark J. Sullivan, beloved husband of Lillian, father of Wallace Garrett, Paul Jay, Lillian Phillip, and Joseph, Oct. 23, Beverly Hills, Cal. Interment Beverly Hills, Cal.

SULLIVAN—Sylvester Sullivan, Oct. 26, 1936. Funeral Wednesday, 9 a. m., from funeral home, 245 W. North avenue, to Holy Name cathedral. Interment All Saints'. Member of Painters' union, local 147.

TOWNSEND—James Townsend, beloved husband of Jennie, nee Jennings, and the late Anna, nee Riordan, fond father of Lillian, Lucille, Dorothy, and William. Funeral Wednesday, at 8:30 a. m., from daughter's residence, 5707 S. Elizabeth-st., to Visitation church. Interment Calvary. Vic. 1861.

WHISTON—Miss Ava Whiston, 4140 Drexel boulevard, beloved daughter of Mrs. Ella Harvey, Oct. 26, 1936. Funeral services at chapel, 4141 Cottage Grove avenue, 2:30 p. m. Wednesday, Oct. 28.

WIGGLESWORTH—James Donovan Wigglesworth, Oct. 26, 1936, 1066 Ash street, Winnetka, Ill.; husband of Gretchen Wigglesworth, father of Jimmie, Dick, and Nancy, son of Albert W. Wigglesworth. Funeral services 3 p. m. Wednesday, at Memorial Park cemetery chapel.

WILSON—Jennie Louise Wilson, dear wife of the late William, beloved mother of Jennie Brenn, William, Fred H. and Alfred M. of New York City, and the late Alma Schaaf, John and Samuel, 6 grandchildren and 2 great grandchildren, sister of John C. Kautz. Remains at late residence, 2700 N. Fairfield avenue. Funeral services Wednesday, 2 p. m., at Advent church, corner Logan and Francisco avenues. Interment Montrose.

WOOD—George R. Wood, beloved son of Mr. and Mrs. John Wood, devoted brother of Dr. William and John. Remains at chapel, 3021 N. Central. Services Tuesday, at 2 p. m. Burial Acacia Park cemetery.

ZAKROFF—Harry Zakroff, age 14 years, beloved son of Ben and Fannie, dear brother of Ethel, Rosalie, and Paul. Funeral Tuesday, 2 p. m., at chapel, 3125 Roosevelt road. Interment Jewish Waldheim.

HIT-RUN DRIVER HELD TO JURY IN WOMAN'S DEATH

Denies Knowing His Auto Struck Victim.

CRIMINAL COURT.
Tony Carossani, assault to murder, sentenced to 1 to 14 years in the penitentiary by Judge Benjamin P. Epstein.
William Caugherty, indecent liberties, sentenced to 1 to 20 years in the penitentiary by Judge Robert C. O'Connell.

A coroner's jury yesterday ordered Victor Friberg, 56 years old, 1242 North Wells street, a real estate broker, held to the grand jury on a charge of manslaughter. Early in the day an automobile driven by Friberg struck and killed Mrs. Elna Brander, 66 years old, 843 Belmont avenue, as she alighted from a street car at North avenue and Clark street.

After the accident Friberg sped away. He was captured in a chase by Charles Johnson, a Yellow cab driver, and Harry Schoeffer, 19 years old, 1911 Hudson avenue, a news boy.

Denies Knowing of Accident.

Friberg testified at the inquest. He denied knowing he had struck the woman. "I was driving along and then a cab driver told me I had struck a woman," he said. "I was stunned and couldn't believe it. I've driven for 18 years and I'm sure I would have known it if I had struck any one."

Friberg, who is a Republican precinct captain in the 42d ward, admitted he had one glass of beer a short time before the accident.

The left headlight and the left front fender of Friberg's car were damaged. Mrs. Brandon and two women companions, who narrowly escaped being struck, were returning home from a Swedish anniversary celebration in Wicker park.

Woman Killed, Three Hurt.

Mrs. Ruth Moore, 28 years old, 7221 Stewart avenue, was thrown through the windshield and killed, and her husband, John, 31 years old, and their son, John Jr., 3 years old, were slightly injured when their automobile collided with another car at 72d and Morgan streets last night. Mrs. Margaret McAllister, 38 years old, 7350 South Morgan street, driver of the other car, was bruised.

Police said that Moore drove west in 72d street into Morgan street, a through thoroughfare, and hit Mrs. McAllister's south bound car. Moore said the stop blinkers were not working, and he did not realize he had reached a through street. The police verified the fact that the blinkers were out of order.

Death Is Held Accident.

A De Kalb county coroner's jury yesterday returned a verdict of accidental death in the case of George Jijanowski, 7 years old, 4113 West 15th street, who fell out of his parents' automobile when a door flew open Sunday night on the Lincoln highway near De Kalb.

Louis Kaczmarek, 26 years old, 4929 South Honore street, was identified last night as the man who was killed Sunday night at Polk and State streets when he was struck by the automobile of Henry Paine, 26 years old, 2301 South State street, a medical student. Paine was booked on a charge of manslaughter and freed on bond.

Up to 4 p. m. yesterday 804 persons were killed in automobile accidents in Cook county since Jan. 1. Of these 611 were killed in Chicago. In the same period 15,794 were injured in trafic accidents within the city.

Rabies Kills Mobile Girl; First Death in 40 Years

Mobile, Ala., Oct. 26.—[Special.]—Peggy Lou Howe, 4, died today of rabies after being bitten two months ago by a dog. It was the first death of its kind in the city in forty years.

Even Acute CONSTIPATION OVERCOME IN 1 HOUR

Here's the method thousands of doctors have used and prescribed successfully for years

Yes—when you need a laxative DO AS DOCTORS DO—and take no chances. Dr. C. E. B. of Indiana says: "I have prescribed Pluto frequently and think it the best aperient solution yet found." Dr. A. C. T., Arkansas, writes: "There is nothing better than Pluto."

Works in 1 Hour

With Pluto there are no hours of overnight waiting, which allow dangerous poisons to be absorbed by the system, often resulting in that tired feeling—dull headaches—too often causing pimples, boils, colds. Simply mix 1/5 of a glass of Pluto Water with 4/5 of a glass of hot water. You'll find this mixture pleasant, gentle, quick. It will give you a thorough bowel flush in 1 hour or less, and you'll feel worlds better.

Try This Doctors' Way

Pluto Water is bottled at the famous French Lick Springs, Indiana. It is a non-habit-forming saline mineral water. Two hundred million bottles have already been used, largely on doctors' advice. Get Pluto from your druggist—either in the 25c size or the large 50c size which contains three times the quantity. In 1 hour or less, your constipation will be relieved and you'll feel like a million.

PLUTO WATER
When Nature Won't—Pluto Will

THE MASSACRE

Chicago's 1936 Trafic Toll

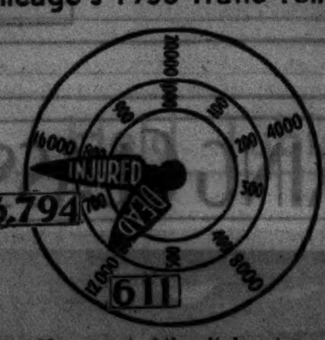

Over 98 per cent of the city's automobile fatalities are of a nature physically impossible on an evelated highway.

8 MORE MOTORISTS GET JAIL TERMS AS DANGEROUS DRIVERS

Eight automobile drivers arrested over the week-end were sentenced to the county jail yesterday by Judge Joseph A. Graber in Safety court. They were:

WILLIAM WILSON, 35 years old, of Dolton, 15 days, driving while intoxicated.

WILLIAM CASHIER, 30 years old, 1111 North Wood street, 5 days, leaving the scene of an accident.

ELI JOHNSTON, 31 years old, 6337 South Hermitage avenue, 10 days, driving while intoxicated.

EDWARD SCHUELE, 46 years old, 2819 Burling street, 10 days, driving while intoxicated.

JOSEF TARNOWSKI, 46 years old, 1231 North Campbell avenue, 5 days, leaving the scene of an accident.

CARL SCHUMAN, 41 years old, 229 West 24th street, 10 days, driving while intoxicated.

GEORGE CARROLL, 48 years old, 4 Jackson boulevard, Oak Park, 5 days, reckless driving.

OTTO EBERT, 33 years old, 3804 Newcastle avenue, 15 days, driving while intoxicated.

Judge Graber warned motorists against parking their cars at night without lights. He pointed out that in the last month several serious accidents have resulted because of unlighted parked cars.

One-Third of Applicants Fail in Auto Road Tests

Albany, N. Y., Oct. 26.—[Special.]—Approximately one-third of the 270,965 applicants for driver's licenses during the first nine months of 1936 flunked their road tests, William F. Dineen, deputy commissioner of the motor vehicle bureau, said today. In addition, 3,430 applicants failed to pass eye tests and 4,176 were unable to meet English requirements.

Changes Mind After Dive in Lake; Put on Probation

James Glemister, 59 years old, 7253 Rhodes avenue, who was rescued Sunday after he had leaped into the lake off 75th street, was given a suspended fine of $100 yesterday and placed on probation for three months by Judge Leon Edelman in South Chicago court. Glemister said he changed his mind about suicide when he felt the cold water.

FARMER'S WIFE SLAIN; SEARCH FOR EX-CONVICT

Suspect Ties Up Victim's Husband and Flees.

(Pictures on back page.)

Will county authorities were searching last night for James Williams, 34 years old, an ex-convict suspected of killing Mrs. Elsie Lichtenwalter, 40 years old, in her home near Wilton Center, nineteen miles southeast of Joliet, earlier in the day.

Mrs. Lichtenwalter's body was found by her husband, Floyd, 49 years old, a farmer for whom Williams had worked since Sept. 20.

Suspect's Prison Record.

Police records show that Williams has served terms in state and federal prisons. In August, 1930, he was sentenced in Will county to serve 8 months on the Illinois state prison farm at Vandalia for passing bad checks. As James O'Brian in 1931 he was sentenced in East St. Louis to five years in the Leavenworth penitentiary for violation of the Dyer automobile act, and was discharged bout six months ago after completing his sentence.

"I took my son, George, 11 years old, to school in the morning," Lichtenwalter told Sherif Michael J. Breen of Will county. "I returned home in 20 minutes. Jim met me at the door of the house. He pointed my .22 caliber rifle at me and made me go into the kitchcen where he taped my lips shut.

Imprisoned in Closet.

"Jim was mumbling something about kidnaping my son. He forced me to go upstairs, where at his command I tried to tie my own hands with the wire and rope he handed me. Then he pushed me into a closet and nailed the door shut.

"Two hours later I freed myself. I found Elsie dead on the living room floor, a sheet over her body. Apparently she was lying there when I went upstairs, for I heard no shots while I was imprisoned."

Lichtenwalter found, he said, that his car was gone, as well as his rifle, several chickens, and Williams' clothing.

Car Found Near Joliet.

The search turned to Joliet after a poultry dealer there told of buying a crate of chickens from a man answering Williams' description about three hours after Lichtenwalter found his wife's body. The Lichtenwalter automobile, with the rifle and Williams' clothing in it, was abandoned near a junk yard on the outskirts of Joliet, where Williams had tried unsuccessfully to buy an automobile with the $7.80 he received for the chickens. Last night a bus driver reported in Hammond, Ind., that a man answering Williams' description had boarded his bus in Joliet and left it at Hammond.

Death Plunge of Girl and Father Held Murder—Suicide

(Pictures on back page.)

San Antonio, Tex., Oct. 26.—[Special.]—Verdicts of murder and suicide were returned today in the deaths of J. A. McPherson, 45, unemployed Chicago advertising man, and his 10 year old daughter, Joan, who plunged to the street from the twelfth floor of the Plaza hotel here this morning.

The girl fell first, striking the pavement near an entrance to the hotel. A crowd which gathered about her body was terror stricken when they saw McPherson hurtling down directly overhead. They scattered, screaming, as the man's body struck the ground.

McPherson did not fall until fully three minutes after his daughter had gone out the window to her death. There was speculation as to whether his courage faltered at the last moment.

Story of Robbery Told.

In returning inquest verdicts of murder and suicide. Justice of the Peace Bat Corrigan said:

"I can see no reason why a child would jump out of the window. He must have pushed or thrown her out and then jumped out himself."

McPherson registered with his daughter at the hotel Saturday night. He identified himself to hotel employés as a Chicago advertising man and said he and his daughter had been held up and robbed of their baggage and money near Roosevelt, Tex. He said he expected to receive some money this morning.

San Antonio police disclosed, however, they had received a telegram from John J. McCarthy, chief of police at St. Louis, asking that a man named McPherson and his daughter be arrested in connection with the disappearance of an automobile there on Sept. 26.

Find Torn Envelopes.

In the McPhersons' room investigating officers found two envelopes, torn to bits, addressed to Mrs. J. A. McPherson in Chicago, and a scrap of paper on which was written: "Dear four at home—Mom, Buddy, Al, and Joan."

Justice of the Peace Corrigan said that among McPherson's possessions were found membership cards of the Feast Gate Blue lodge of the Masons, Chicago; the Covert lodge, No. 323, Covert, Mich.; I. O. O. F.; honorary member of the Chicago Association of Detective Sergeants, and the International Association for Criminal Identification, and the Lord & Thomas advertising agency, Chicago.

Investigators also found what appeared to be McPherson's planned itinerary. It included the names of cities in Kentucky, Tennessee, Georgia, South Carolina, Florida, Louisiana, and Texas.

LEFT CHICAGO IN AUGUST.

Mrs. Margaret McPherson, 717 Aldine street, widow of J. A. McPherson, who fell to his death yesterday in Texas, said her husband had suddenly left home on Aug. 31 with their daughter and without her knowledge. She reported him missing the following day, she said, but later received letters from him. She could give no motive for his act except that her husband might have been despondent over unemployment. Relatives said McPherson until 1934 was employed in the research department of an advertising agency here. There are three other children—Albert, 23 years old; Jane, 18, and Joan, 14.

COMMUNITY FUND GIVEN $60,000 BY HARVESTER CO.

A gift of $60,000 from the International Harvester company to the Community Fund was announced yesterday as the largest single contribution of the current annual campaign which is now in its second week. It was also announced that Joseph T. Ryerson & Sons, Inc., and members of the Ryerson family pledged a total of $23,000, of which $8,000 was from the company.

Other large contributions were $7,500 from R. R. Donnelley & Sons company, $5,000 from the Morton Salt company, $5,000 from the Viking corporation, and $4,000 from the City National Bank and Trust company.

Chairmen of industrial committees of the campaign will meet tomorrow noon at the Palmer house. James B. Forgan, general chairman, expressed the belief that the reports of these leaders will place the campaign past the halfway mark. The goal is $3,400,000. The total last reported was $1,097,560.

BREAKS INTO DRUG STORE; SEIZED.
Edward Kubik, 25 years old, 3906 Odell avenue, was seized by Policemen John Houck and Henry Hinks of the Irving Park station early yesterday after he had broken into a drug store at 6205 Montrose avenue.

Mae West Is Stricken by Slight Attack of Flu

Hollywood, Cal., Oct. 26.—[Special.]—Mae West, film star, was under physician's treatment for influenza at her apartment today. She was stricken Friday. Dr. P. G. White reported there is a serious threat of pneumonia.

[ADVERTISMENT]

"ECZEMA'S ITCH IS UP TO YOU" SAYS POSLAM

You would not trade the grateful relief and comfort for a hundred dollars that a single box of Poslam often brings to itching, inflamed, eczema-tortured skin. You can tell you are going to be helped because the very first touch of this concentrated, yet gentle ointment usually soothes the irritation and burning at once. Don't delay your relief. Get a box of Poslam right away, at your druggist, 50c, or we will send you a convincing trial free. Just write:
POSLAM CO., Desk 2,
254 West 54th St., New York, N.Y.

SUPREME COURT TO DECIDE LABOR ACT THIS TERM

Refuses Pleas of Illinois Communists.

[Chicago Tribune Press Service.]

Washington, D. C., Oct. 26.—[Special.]—The United States Supreme court agreed today to review and hand down a decision at this term upon the New Deal's Wagner labor relations act, which lawyers generally believe the high tribunal will hold unconstitutional in view of the Guffey Coal act decision. In the Guffey case, the court held that the relationship between employers and employés was a local affair, beyond the power of congressional regulation.

Before taking a recess for two weeks the court refused today to interfere with efforts of communists in Illinois to put their national candidates on the state ballots. An application of Elmer Johnson, member of the party, for an injunction to restrain state officials from distributing the ballots unless they bore the names of Earl Browder and James Ford, candidates respectively for President and Vice President, was denied.

Refuses to Push Action.

The court also refused to hasten its consideration of the case by compelling Illinois officials to speed up their replies, so it appears that the communists have exhausted their last legal recourse before the Nov. 3 election.

The Supreme court agreed to review two cases involving the validity of the Wagner act and five other petitions for review still are pending. The first cases to be considered were appealed by the Associated Press and the Washington, Virginia, and Maryland Coach company, each of which had lost in controversies with the national labor relations board in the Circuit Appeals courts. In the five other pending cases, however, the labor board lost in the lower courts. One involves the Jones and Laughlin Steel corporation, Pittsburgh; two, the Freehauf Trailer company, Canton, O., and two, the Friedmann-Harry Marks Clothing company, Inc., of New York.

The Associated Press appealed from a decision of the Appeals court in the New York circuit upholding an order of the labor board requiring the news agency to reinstate a reporter, Morris Watson, who was discharged for cause.

Charges Press Jeopardized.

The petition before the Supreme court charges that the freedom of the press is "seriously jeopardized" by the act.

The coach company, the case of which also will be reviewed, appealed from a decision of the Fourth Circuit Court of Appeals upholding the act and an order of the labor board directing the company to reinstate 18 employés with back pay.

Whether the court will review any of the five other pending challenges of the Wagner act probably will be announced at its next session on Nov. 9.

The court refused to review two decisions of the Illinois Supreme court invalidating municipal zoning ordinances of Winnetka.

Held by Police as a Fake City License Inspector

Thomas Rafferty, 43 years old, 7736 Lowe avenue, was arrested by Marquette police last night after he represented himself as a city license inspector to Victor Bostic, part owner of the drug store at 1858 Cermak road. Rafferty bought cigarets from Bostic, and then warned him it was "serious" to sell them without a city license. Bostic suddenly remembered Rafferty as the man to whom he had paid $20 under similar circumstances two years ago. He called police, to whom Rafferty admitted a shakedown racket.

DIES WHILE WALKING IN SUBURB.
Fred Piel, 66 years old, 612 South Marion street, Oak Park, dropped dead yesterday as he was walking in front of 1106 Chicago avenue in the suburb.

Look! More help to

PREVENT MANY COLDS

This Scientific Medication S-p-r-e-a-d-s

YOU have a big danger area in your nose and upper throat—where 3 out of 4 colds start.

Vicks Va-tro-nol is specially prepared to stimulate Nature's defenses in this area.

When you apply Va-tro-nol—a few drops up each nostril—you can feel the tingle as this scientific medication s-p-r-e-a-d-s through the trouble zone.

Used in time (at the first nasal irritation, sniffle or sneeze) Va-tro-nol helps you to prevent many colds, and to throw off head colds in the early stages.

Quickly Relieves "Stuffy Head"

If neglected irritation has led to a stuffed-up nose, Va-tro-nol reduces the swollen membranes, clears the clogging mucus, lets you *breathe* again.

VICKS VA-TRO-NOL

Advertise in the Tribune

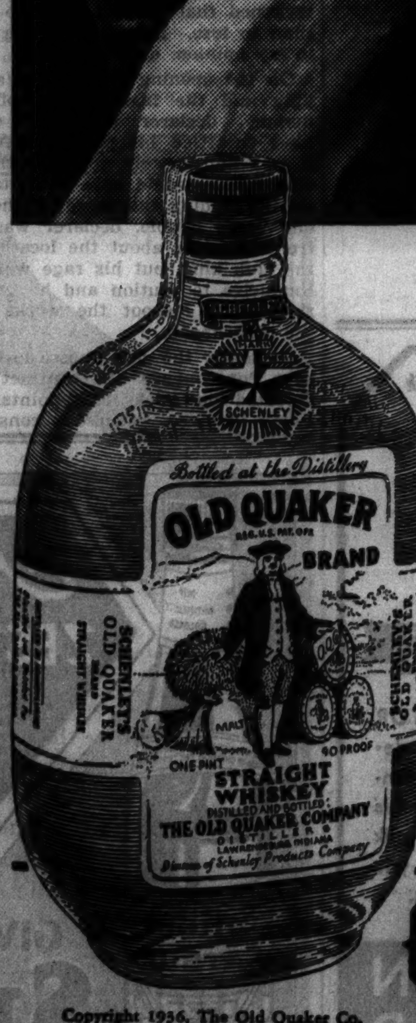

50% more Age

...and no advance in price!

You millions who have been enjoying the smooth richness of Old Quaker straight whiskey are now in for a most pleasant surprise. Your next bottle of Old Quaker will be whiskey 50 per cent older—even more mellow, more pleasingly smooth than ever.

Old Quaker, that fine old standby is now half again as rich and satisfying as it was before. And, mind you, this is the whiskey that, even before its age was increased 50 per cent, was an overwhelming favorite. Best news of all—the price remains exactly the same. 50 per cent more age—not one penny more in cost!

THIS WHISKEY IS 18 MONTHS OLD

90 PROOF

SCHENLEY'S **OLD QUAKER** BRAND

STRAIGHT WHISKEY ... AS YOU PREFER IN BOURBON OR RYE

Copyright 1936, The Old Quaker Co. Lawrenceburg, Ind.

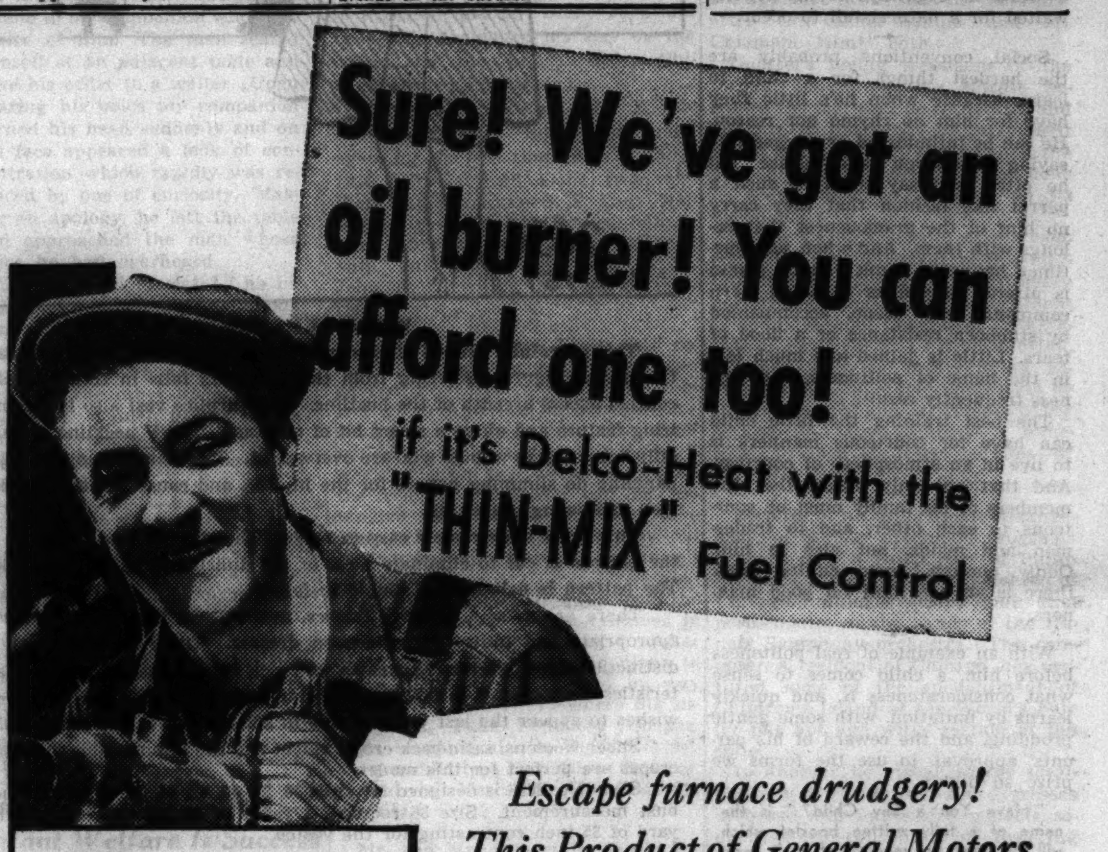

Escape furnace drudgery! This Product of General Motors makes automatic heating costs fit modest wages

Here is the "THIN-MIX" Fuel Control

Provides more heat with less fuel

Set snugly into the Delco-Heat Oil Burner is the "THIN-MIX" Fuel Control. It releases small quantities of the cheapest grade domestic fuel oil into the "Oil-Airator" to produce a THIN MIXTURE of oil and air that is RICH in heating power. This cheaper oil contains more heat, and the THIN MIXTURE saves you money . . . for not one drop of oil is wasted and less oil is used. The Delco-Heat THIN MIXTURE is driven through a precision-made nozzle to form the "Sun Flame." This *radiant* stream of fire puts to work all the stored-up energy in the oil. Delco-Heat economy goes even beyond oil savings. The burner has only one moving part! It is quiet and trouble-free. The "THIN-MIX" Fuel Control and this simplified construction prove that it will pay you to own a Delco-Heat Oil Burner, built by General Motors . . . leader for years in carburetion and getting the most work out of liquid fuel!

No Down Payment
Liberal Terms to Suit Your Convenience

puts Delco-Heat Oil Burner with "THIN-MIX" Fuel Control in your home complete with tank, controls, etc. ... everything for fully automatic operation.

Everywhere families of the most modest circumstances have put in Delco-Heat Oil Burners. You can do the same, and you will find, just as these thousands of delighted users have, that Delco-Heat's "THIN-MIX" Fuel Control cuts automatic heating costs. In fact, user after user has written us to report that their Delco-Heat burners cost no more—sometimes less—to operate than hand firing with its attendant costs. And naturally they are delighted to be relieved of all the work of furnace tending. These families have learned that automatic heat is not expensive, *if it's Delco-Heat*.

It's a Product of General Motors

The Delco-Heat Oil Burner is a Product of General Motors. The standing of this company as a producer of fine equipment is unquestioned. But of special value is its experience as the world's foremost builder of devices for the combustion of liquid fuels. This knowledge and skill has produced the "THIN-MIX" Fuel Control. It saves you money. It assures you good performance.

Ask your nearest Delco-Heat dealer to give you more facts about this economical oil burner. Ask him to prove to you how it meets all seven requirements for reliable, *low-cost* automatic heating. He will give you the facts. He will also make a free automatic heating estimate for you at your convenience. His advice will be unbiased, because he has Delco-Heat equipment for every type of heating system.

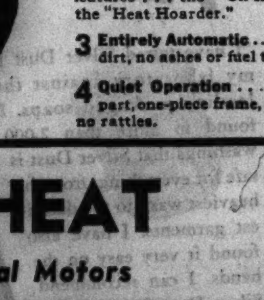

Delco-Heat meets all 7 requirements for reliable, *low-cost* automatic heat

1 **Low First Cost**...3 years to pay.
2 **Low Operating Cost**... assured by the "THIN-MIX" Fuel Control and two other exclusive Delco-Heat features . . . the "Oil-Airator" and the "Heat Hoarder."
3 **Entirely Automatic**... no dust, no dirt, no ashes or fuel to handle.
4 **Quiet Operation** . . . one moving part, one-piece frame, no vibration, no rattles.
5 **Fast Action** ... quick, radiant heat from the luminous "Sun Flame."
6 **Reliability**... a Product of General Motors, the world's largest and most experienced producer of liquid fuel combustion equipment.
7 **Dependable Performance** ... the only oil burner completely designed, built and controlled by one organization. Backed by written warranty and installed by factory-trained heating specialists.

DELCO-HEAT
Product of General Motors
FRIGIDAIRE CORPORATION
2031 S. Calumet Ave. Calumet 5858

THE FASTEST SELLING OIL BURNER ON THE MARKET

CT-1027
FILL OUT AND MAIL TO
Frigidaire Corp.,
2031 South Calumet Ave., Chicago.
I want to be shown that Delco-Heat will give me automatic heat I can afford.
Name ....
Address ....
City and State.............. Phone.........

Child Who Is Polite Always Is Considerate

Artificial Manners Make Him Little Show-Off.

BY GLADYS HUNTINGTON BEVANS

What about the manners of the small child, the little girl of 2, the little boy of 2½?

Just how much should we expect of them in the way of conformity to polite usage?

This bothers a great many parents. It bothers those who want their children to be polite because it indicates considerateness. It bothers those who want to be proud of their children before outsiders, and who love to hear, "What beautiful manners for a little child!"

Well, that last named motive is almost sure to lead parents astray in this, indeed, in virtually every aspect of child guidance, because it gives them too much concern with "the form and not the substance." It is the other parents I am more interested in advising.

To be quite definite, the question that usually puzzles parents is whether or not they should make a point of insisting that their little child of about the age we mentioned always should say "thank you," "excuse me," "please," in those situations where an adult would be expected to do so. Also, whether he always should be reprimanded when he interrupts, even if the conversation promises to go on so long that the poor little thing never would get a word in edgeways if he politely waited for a natural lull to occur.

Social conventions probably are the hardest things for a child to learn, because when he's little they have for him no rhyme nor reason. He can be intimidated or nagged into saying "thank you" and "please" but he often will say them in such a parrot like fashion that they carry no hint of the graciousness that belongs with them. And when, as sometimes happens, thank you or please is uttered only after repeated stern commands or a "scene," accompanied by stubborn resistance or a flood of tears. Little is gained and much lost in the name of politeness, and shyness frequently results.

The best training the little child can have for courteous manners is to live in an atmosphere of courtesy. And that not only means that the members of his family must be courteous to each other, and to tradesmen and maids, but also to him. Oddly enough, some adults think there is an age limit on good manners.

With an example of real politeness before him, a child comes to sense what considerateness is, and quickly learns by imitation, with some gentle prodding, and the reward of his parents' approval, to use the forms we prize so highly.

"Have You a Shy Child?" is the name of a fully written booklet which will be sent on receipt of a 3 cent, stamped, self-addressed envelope with your request.

Mrs. Bevans' column also appears in the Sunday Tribune.

[Copyright: 1936: By The Chicago Tribune-N. Y. News Syndicate, Inc.]

* *

Hartnett Heads Committee for Parish Benefit Party

With Leo [Gabby] Hartnett, catcher for the Chicago Cubs, heading the committee on arrangements, St. Timothy's church, Washtenaw and Devon avenues, will hold its annual parish card party and dance next Saturday at the Edgewater Beach hotel. Mrs. Mary McGlenn is chairman of the women's division.

Lines Are Gracefully Draped

WOMAN'S DRESS.

This gracefully draped afternoon frock is designed especially to flatter the mature figure. Shirring from the shoulders falls in soft fullness to conceal excess breadth of the bustline. The surplice vest also is a slenderizing feature and offers a smart bit of contrast. The V neckline is universally becoming to women who are overweight. The bias seaming and clever paneling do slimming honors for the hipline, and cause the skirt to hang well and swing gracefully.

This dress is extremely easy to make. The shoulderline is raglan, and the pattern is cut to eliminate most of the difficult tasks of dressmaking. The pattern is delightfully simple to follow.

There are many attractive fabrics, available in the shops, which are appropriate and pretty for afternoon dresses. These materials rely for distinction upon interesting weaves and rich colors, both of which characteristics are topnotch in fashion this year, and perfect for the woman who wishes to appear the last word in chic in spite of her figure problems.

Sheer woolens, satin-back crêpe, velvet and the innumerable interesting crêpes are perfect for this model.

Style No. 2656 is designed for sizes 36, 38, 40, 42, 44, 46, 48 and 50 inches bust measurement. Size 36 requires 4 yards of 39 inch material, with ⅓ yard of 35 inch contrasting for the vestee.

Order Blank for Clotilde Pattern

CLOTILDE PATTERN

CHICAGO TRIBUNE, P. O. BOX 537, Grand Central Station, NEW YORK CITY.

Inclosed find $........... Please send me the Clotilde Pattern listed below:

Pattern No. 2656. Size..........

Write plainly, giving size and number of pattern desired. Include 10 cents in stamps or coin [coin preferred; wrap it carefully] for each pattern.

Name ....

No. and street ....

City ....

State ....

Actress Wins Role; Mother an Operation

Mrs. Herbie Kaye Selected for Second Lead.

BY GEORGE SHAFFER.

[Chicago Tribune Press Service.]

Hollywood, Cal., Oct. 26.—[Special.]—Dorothy Lamour [Mrs. Herbie Kaye], Chicago actress, shed tears of joy when called in at the Paramount offices and informed her option had been renewed and that she gets the second feminine lead with Irene Dunne and Randolph Scott in "High, Wide, and Handsome."

A little questioning brought out that Dorothy's mother, Mrs. Carmen Lamour, was to go to a Hollywood hospital for a tumor operation if Dorothy's screen tests for "High, Wide, and Handsome" netted the contract renewal, and the rôle for which she was being screen tested.

The young brunette, who was "Miss New Orleans" in 1931, and who after that operated an elevator in a loop department store in Chicago and then sang in Chicago dining places, recently played the lead in "Jungle Princess," one of Paramount's so-called "B" pictures ["A" pictures are the more important ones] in which she wore an animal skin and played a girl of the wild.

Her father was killed four years ago in an airplane crash, and the mother and daughter have been living together in a tiny apartment in La Belle Tour here, while Dorothy made her try for the "big time" in movies.

Paramount has signed John Beach, New York outdoorsman, as second lead to Jimmy Ellison in "Traildust," one of Producer Harry Sherman's wild west thrillers. Sherman signed Beach to a long term contract. Beach is a half-brother of C. F. ["Bubbles"] Havemayer, wealthy New York sportsman. Beach, who is 6 feet 1, weighs 180, and attended Groton, was at the wheel of the winning Vanderbilt boat in its last America's cup race against Sir Thomas Lipton. The adventurous young man also campaigned for one season as a rodeo rider.

As a bonus to Bobby Breen, boy soprano, Producer Sol Lesser has paid the 8 year old singer's way through one term at a military academy here.

Larlen Bent, young school teacher from San Bernardino county, Cal., graduated not long ago from Michigan State college, has sold Principal Pictures a story about a singing shepherd boy of the Swiss Alps, which will be the next vehicle for the kid star, Bobby Breen. Miss Bent has quit school teaching and is working in the scenario department for Breen's employers. It is her first film story.

If you want a tip on how keen Eleanore Whitney is about Johnny Downs—Eleanore always says, when answering the phone on the set of their joint picture, "College Holiday": "Johnny Downs' set."

Charlie Ruggles has a sprained back to remind him he isn't so young as he was. On location at Pine Knot, Cal., last week, he essayed to climb a tree. A branch broke and he fell. Only the fact that he fell partly against Jack Larue [Larue was an unwilling good Samaritan] kept Ruggles from more serious injury.

The studio café at Twentieth Century-Fox, which already had a couple of French chefs, a Greek head waiter, and a huge, coal black colored man whose smiling face and high white hat resemble the old ads of "The Ham What Am," has now added a Chinese chef to its staf. This studio's motto is that an annual loss of $50,000 or $60,000 on its stylish restaurant service for employés is more than compensated by time saved in keeping stars from straying off the lot at lunch time and by keeping all employés in that mellow frame of good will which comes from tasty food. The big, black fellow does nothing but wheel a steam table with piping hot food—generally roast beef and vegetables or roast ham and sweet potatoes—up and down the ailes between the luncheon tables, so that the meat orders can be served hot and accompanied by their natural aroma.

Joan Blondell and Powell in 'Stage Struck'

"STAGE STRUCK."
Produced by First National.
Directed by Busby Berkeley.
Presented at the Apollo theater.

THE CAST.

George Randall	Dick Powell
Peggy Revere	Joan Blondell
Fred Harris	Warren William
Sid	Frank McHugh
Ruth Williams	Jeanne Madden
Grace	Carol Hughes
Gilmore Frost	Craig Reynolds
Wayne	Hobart Cavanaugh
Oscar Freud	Johnnie Arthur
Mrs. Randall	Spring Byington
Dr. Stanley	Thomas Pogue
Burns Heywood	Andrew Tombes
Toots O'Connor	Lulu McConnell
Cooper	Val Stanton
Marley	Ernie Stanton
Riordan	Edward Gargan
Heney	Libby Taylor
Mrs Cassidy	Mary Gordon
Yacht Club Boys	Yacht Club Boys

By Mae Tinée.

Good Morning!

Well—here's another "musical."

It features those newlyweds, Joan Blondell and Dick Powell.

Because it is the first picture they've been in together since the "I do's" were said, I'd like to give them a wedding present in the form of an enthusiastic review—but no can do. The story is trite, tepid—the conventional back-stage-show-in-production stuff and whoever thought Dickie boy could play a stage director certainly thought wrong. Direction's not bad—but dialog's awful.

In the end, as you expect, the unknown kid fills in brilliantly for the dumb and temperamental star whose proclivity for shooting gentlemen who make her mad cradles her in the arms of the law just before the opening performance.

Miss Blondell gives her all to a part that is unworthy of that all. Warren William does the same for the rôle of a producer. Jeanne Madden, a newcomer, is a quiet, self-assured young person who sings well in one of those awfully high voices. If you like that sort of singing you'll probably think her a find. Frank McHugh and the Yacht Club Boys provide several pleasant moments.

But, all in all, "Stage Struck" is just one of those things.

See you tomorrow.

* *

Nonskid Bathtub Shown at National Hotel Exposition

New York, Oct. 26.—[Special.]—A nonskid bathtub, designed as a special safeguard for guests, was on display today at the opening of the twenty-first national hotel exposition in Grand Central Palace.

A special napkin which will dramatize the serving of champagne, and a liquid guaranteed to tenderize the toughest meat also were exhibited for the up to date hoteller.

The salon of culinary art, with chefs of the country's leading hotels in competition, was another attraction. The exposition continues through Friday.

* *

Armistice Dinner.

"Les Camarades de Combat de Chicago" have cards out for a dinner-dance to celebrate the armistice on Saturday, Nov. 7, at 7:15 o'clock in the Red Lacquer room of the Palmer house.

* *

A FRIEND IN NEED

Have You an Old Piano to Give?

"Dear Sally Joy Brown: Would it be possible to obtain a piano from one of your readers? I have hunted for one in fairly good condition for more than a year, but am unable to pay the price required. Our child has joined a club where she can obtain lessons for a nominal fee, and we would love to have an instrument for her. MRS. G."

Mrs. G. lives on the north side of the city.

Quilt Maker Asks for Scraps.

"Dear Miss Brown: Do you think any of your readers have some small pieces of gingham, percale or any material suitable for a quilt? I am a high school graduate and, as I can't find work, I would like to make one or two quilts for winter use. I would be grateful for any material your readers no longer use. "Miss M. I."

This address is on the extreme south side of the city.

THROUGH THE LOOKING GLASS

[TRIBUNE Studio Photo.]

Perfection in miniature: A stunning purse size container of a charming perfume provides the finishing touch to the office grooming when you're staying downtown for dinner.

A purse size flacon of a delightful perfume is a handy thing to have tucked in a corner of your handbag for those occasions when you're meeting your best beau downtown for dinner. After a hard day at the office your small desk kit of creams and unguents solves the cleansing problem nicely; fresh makeup is at your fingertips, and a tiny dab of fragrance adds the proper finishing touch to make it a real occasion.

One house that has won many a feminine heart with the charm of its delicate perfume blends is now offering six of them in these little bottles. Although their aim is usefulness, there is nothing the least bit utilitarian about their appearance. They're little gems. The bottles are diminutive, as you might expect, with terraced ridges in the modern manner. They're flat, too, so that no extra bulging reveals their presence. As a matter of fact, they resemble miniature purses and are capped with a golden ball as practical as it is decorative. It screws on firmly and allows neither spilling nor evaporation.

No one, we'd go so far as to say, makes lovelier containers for fragrances than does this well known French house. Its de luxe bottles are pieces of real artistry. Even the outer wrappings have that touch of elegance and femininity which the French know so well.

This newest addition to the famous line is no exception to the rule of perfection, and there's something about perfection in miniature that appeals especially. If you have been thinking of indulging the more frivolous side of your nature, here's a spirit-lifter for you. Or if you have a gift-day on your calendar, we think the beneficiary would approve such a selection.

There is a variety of lovely perfumes from which to make your choice, and there's a slight variation in cost, depending upon the perfume. But they're not expensive, and you'll find them in several Chicago shops.

MARGARET SCULLY.

[For information about this item, telephone Eleanor Nangle, Superior 0100, or write to her in care of The Tribune.]

Tyrolean Togs Just the Thing for Gay Youth

Abound in Bright Colors and Odd Trimmings.

BY RHEA SEEGER.

Young clothes for young streamlines—gay, even giddy clothes, that only slim, breezy youngsters can wear—come in the exciting new collections of outfits featured by Lanz of Salzburg. Not content with his success of the last two years in persuading grownups into green coats trimmed with trick buttons and appliqued oak leaves, not to mention the more sentimental motifs of red hearts on glove cuffs, and all the mountain climbing hats of a plush with feathers in them, he now designs for the younger crowd.

One Chicago shop has a grand assortment of these fancy things that are so wearable and so practical that even the unimaginative oldsters approve them, bright colors, bleeding hearts, Alpine flowers, and all. They are called Tyrolean fashions for juniors and they have obligingly juniorish price marks.

Challis prints with all kinds of small precise patterns but almost gawdy color, pert velveteens with exciting colored pipings, queer wool edgings also in striking color contrasts, even silk evening gowns as romantic as anything off a valentine are a few of the finds.

This slightly mad designer trims these frocks with the usual assortment of money buttons or heart buttons, makes the bodices tight around the smallest waistlines you can find, sharpens the shoulders of the sleeves with quaint shirrings, and uses frankly old fasioned high necklines, high, tight, and demure, on nearly every costume. Skirts flare and smoothly accent slim hiplines. The jackets and bodice tops all are brisk looking things, but very, very feminine. And the long swirling capes for evening gowns will intrigue the most hard to please young clothes collector, as will the frilled but fitted, lovely dance and party dresses. One glance at these gay young clothes and you'll spend your allowance as soon as you can get to town.

[For information on any article described in this column call Rhea Seeger, Superior 0100.]

* *

Church Concert.

The Glee club of the Chicago Association of Commerce in conjunction with the Young Ladies' circle of the Ebenezer Lutheran church will give a concert at 8:15 o'clock tomorrow evening in the church auditorium, Foster and Paulina streets. A reception and informal singing will follow in the parish house.

Culbertson's "Gold Book of Bidding and Play"

THE SINGLE RAISE.

It is important that the strength of the hand not be limited to one suit lest that one suit should run into a bad break and declarer left without any resources whatsoever. But with as many as one and one-half honor tricks in the hand there is enough strength whether they are in one suit or two.

♠76 ♥952 ♦AJ643 ♣974
Bid two diamonds.

♠76 ♥952 ♦AQ654 ♣974
Bid two no trump.

[d] One honor trick in the hand, with any six card suit, justifies a raise if the honor trick is in at least two suits and the six card suit is headed by the queen or higher card.

If the six card suit is headed by the ace the raise should be given with even so little as a jack outside, the ace assuring an entry to the six card suit.

TODAY'S HAND.

South, dealer.
North-South vulnerable.

NORTH
♠10 9
♥A 4 3 2
♦Q J 10
♣J 10 8 5

WEST
♠K Q J 8 7 5 4 3 2
♥8
♦7
♣K 9

EAST
♠None
♥9
♦9 8 6 5 4 3 2
♣7 6 4 3 2

SOUTH
♠A 6
♥K Q J 10 7 6 5
♦A K
♣A Q

The bidding:

South	West	North	East
2 hearts	4 spades	5 hearts	Pass
6 hearts	6 spades	Pass	Pass
6 no trump	7 spades	7 no trump	Pass
Pass	Double	Pass	Pass
Redouble	Pass	Pass	Pass

North's passing to six spades was the only proper course. Obviously, he already had described his hand by his five heart bid and it now was up to the opening bidder to decide whether to go farther or to double the adverse bid. South made an excellent choice in bidding six no trump. He correctly diagnosed that seven hearts was not assured and could see that a small slam at no trump was virtually certain. West made another desperate attempt to squash the slam by sacrificing with seven spades, and now North diametrically reversed his former position with a bid that was little short of asinine. Certainly, if his former forcing pass had been correct [as it was] it was all the more imperative that he pass this even more vital decision to his partner. West's double was none too good, but he probably reckoned that he had more to gain than to lose. South's redouble was, in my opinion, quite correct.

On the opening lead of the spade king and the laying down of the dummy, declarer cheerfully could have throttled his partner, because it was immediately apparent that a club finesse would have to be taken. On the bidding and, more specifically, on West's double, declarer was far from sanguine about the location of the club king, but his rage was not conducive to caution and he grimly resolved to "shoot the works" on the club finesse.

Obviously the club finesse lost and, as a consequence, the contract was defeated four tricks, 2,200 points. The swing involved, when one considers that seven spades doubled would have gone down 900, was pretty bad.

It is interesting to note that the exchange of one card between the North and South hands would have resulted in even a greater swing. With the K-J-10 of diamonds in dummy and the A-Q in the closed hand, the seven no trump redoubled contract could have been made easily.

Declarer would win the first spade and run off seven hearts and three diamonds, ending, of course, in dummy. With a spade and a club left in the dummy and the ace-queen of clubs in declarer's hand, West would be squeezed. In order to guard dummy's spade he would have to blank the club king.

The exchange of these cards, therefore, would have made the fantastic difference of 5,280 points!

TODAY'S QUESTION.

Question: How much strength is necessary in order to make a penalty pass of a redoubled suit contract, partner having made a take-out double?

Answer: About two honor tricks and some strength in opponent's suit: J 10 x or x x x x.

Tomorrow's Hand

East, dealer.
North-South vulnerable.

NORTH
♠6 5
♥J 8 6 5 3 2
♦Q J 6 5
♣9

WEST
♠9 8 4
♥K 9
♦K 10 4 3 2
♣Q J 4

EAST
♠K 7
♥A 10 7 4
♦A 7
♣8 6 5 3 2

SOUTH
♠A Q J 10 3 2
♥Q
♦9 8
♣A K 10 7

[Copyright: 1936: By Ely Culbertson.]

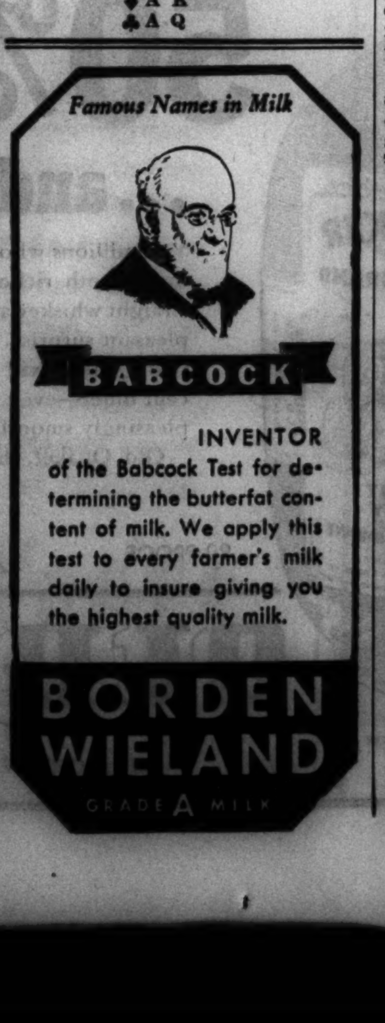

"Tom Sawyer" Cast Picked by Junior League

Predict Big Success for Children's Season.

BY JUDITH CASS.

No other organization but the Chicago Junior league, it is safe to say, makes a practice of casting lovely young women in such rôles as hags and hobos, schoolboys and bandits. Whatever other theatrical producers might think of such a policy, the Children's theater finds it a sound one, for the youthful audiences approve the results.

As for the actresses, playing "character" parts is such fun, and so much skill is required, that the competition for such rôles is always keen.

"Tom Sawyer," the theater's first production this season, should be an especially successful one from the standpoint both of audience and actresses. Not only is the story certain box office, but there's hardly a rôle that does not qualify as a character part. When the last of the tryouts for leading rôles were held yesterday morning, petite, pretty Mrs. Harry McLeod was cast as Tom. His pal, Huck Finn, will be played by Mrs. Robert Hoffman Jr., another of the league's most charming and experienced players.

Mrs. Roger D. Shaw will bring her talents as a comedian into play as the good hearted, if credulous, Aunt Polly, and Mrs. Cyrus Smith will play Becky, Tom's "girl." Mrs. Richard Gambrill Jr. has the difficult rôle of Muff Potter, the town loafer, with whom the boys sneak off to fish. Injun Joe, the villian, is played by Miss Katherine Daniels, and Mrs. Raymond Owen has the part of his accomplice.

Only Few Minor Roles Left to Be Cast.

Miss Frances Oliver, who has supplemented her active experience in the Children's theater productions with professional work in WPA and Little Theater productions, will play Sid Sawyer, the hero's young brother. Mrs. Ballard Moore and Miss Virginia Wiley in the comic rôles of the minister and his wife, Miss Virginia Hobart as Joe Harper, Mrs. Sidney Heap as Ben Rogers, Mrs. Scott Dow Jr. as Widow Douglas, Mrs. Robert McKenna as Judge Thatcher, and Mrs. Charles Brantingham as Mrs. Harper complete the cast as selected so far.

It remains only to cast a few minor characters and to select the production staf and rehersals will begin. Shepard Vogelgesang is departing from his usual rôle of architect to direct the production, which will be presented at the Harris theater on four consecutive Saturday mornings beginning Nov. 21.

Plans Debut Party for Christmas Day.

Once upon a time Christmas was a day to be spent in the bosom of one's family, but today no one feels obligated to spend the whole day at home, so the debutantes and their beaux will be glad to hear that there will be dancing and merriment for them on Christmas afternoon.

Mrs. John Kellogg is giving a tea-dance then to introduce to society her younger daughter, Jean. The party will be at the Racquet club and since the Princeton Triangle club members are arriving that day they all will be invited to Miss Kellogg's party.

Junior Fortnightlies Will Start Nov. 28.

Invitations have been issued to the first dancing party on Saturday, Nov. 28, of the Junior Fortnightlies, and the winter social season for the sub-debutante set is about to start. One might imagine that debutantes have all the dancing fun, but this is not so. For a brief ten days at Christmas time, it is true, the debutante becomes a butterfly and flies each night from dusk 'til dawn, but the dancing season for her younger sister begins next month and continues at an even pace all winter long.

The Fortnightly dances are held at the Fortnightly club, on alternating

[Continued on page 19, column 3.]

Hold Table Setting Contest Today

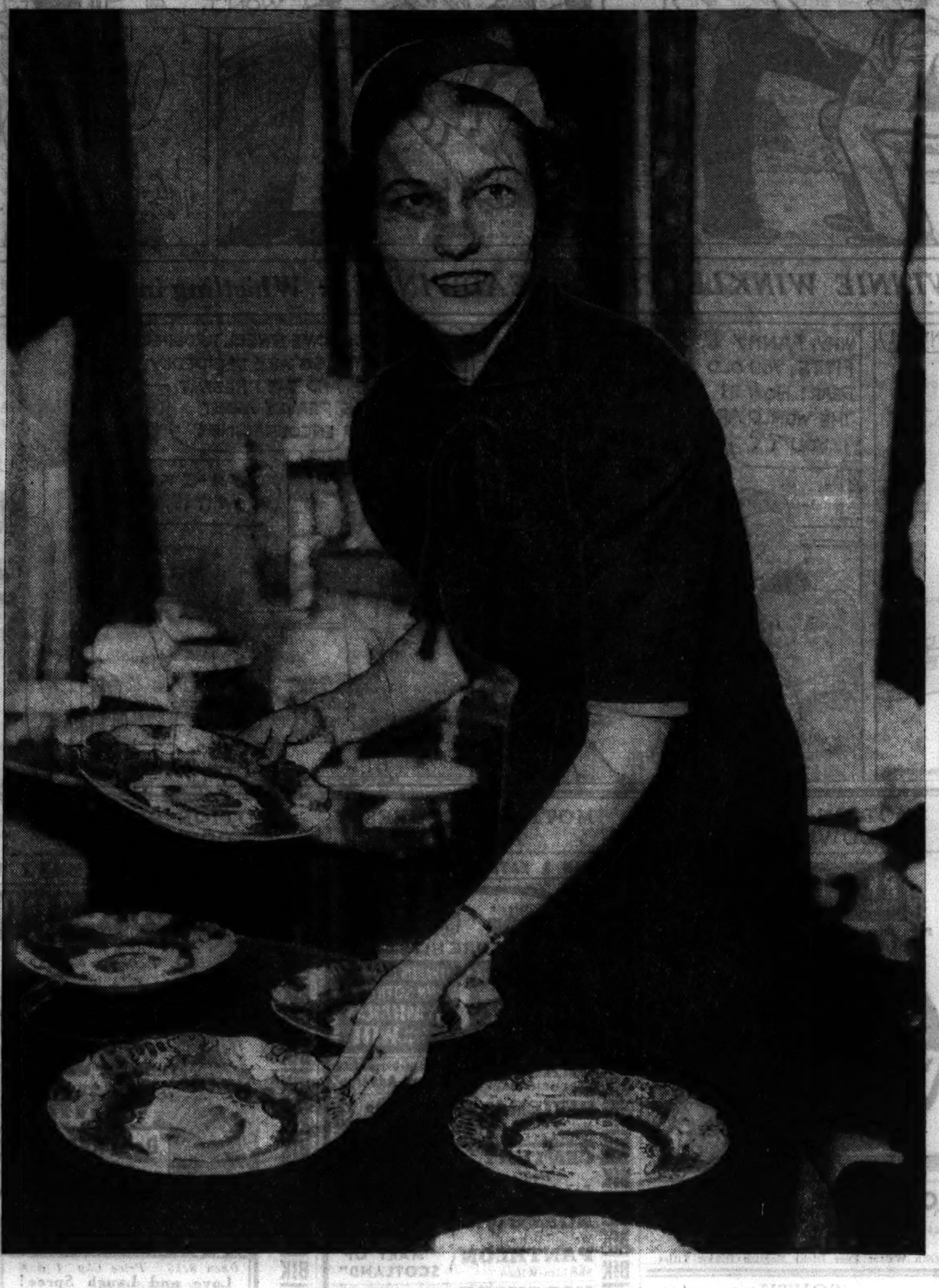

[TRIBUNE Photo.]

Mrs. Edgar Stanton Jr. tried out several types and sizes of chinaware, glassware, linens and silver yesterday to set a handsome table that will be one of twelve on exhibit at Tatman's in North Michigan avenue. The Chicago Junior league is sponsoring the exhibit, and is inviting its friends to drop in today to look at the new styles in tableware and table setting and to vote for the one they like best. Mrs. Charles H. G. Kimball, president, is working with Mrs. Stanton, and nineteen other league members are doing the remaining eleven tables.

Associate to Carry On Poetry Magazine of Harriet Monroe

Poetry, a magazine of verse founded by Harriet Monroe and edited by her until her death last month, will continue publication under the editorship of Morton Dauwen Zabel, former associate editor, it was announced yesterday.

Jessica Nelson North will succeed Zabel as associate editor, and Geraldine Udell will be business manager.

Zabel made public yesterday the magazine's prize awards for 1936 and said that the December issue will be a memorial to Miss Monroe. The winners, each of whom will receive $100, are: Robert Penn Warren of Baton Rouge, La., the Helen Haire Levinson prize; Marya Zaturenska of Bronxville, N. Y., the Guarantors' prize; Marion Strobel of Chicago, the Oscar Blumentha' prize; David Schubert of Brooklyn, N. Y., the Jeannette Sewell Davis prize, and Edward Weismiller of Appleton, Wis., the Midland Authors' prize.

* *

College Club Talk.

Thomas E. Tallmadge will talk on "Modern Architecture" at 11 o'clock today at the Chicago College club, 196 East Delaware place. This is the first of a series of lectures on "The Cultural Values of Household Treasures" to be sponsored by the study group of the club.

Engagement

Mr. and Mrs. Frank T. O'Brien of 2244 Lincoln Park West announce the engagement of their daughter, Josephine Anne, to Albert L. Mahone, son of Mr. and Mrs. A. W. Mahone cf Park Ridge. Miss O'Brien is a graduate of Northwestern university and Mr. Mahone of the Armour Institute of Technology. Miss Emeline Bush's engagement to Frank Thomas O'Brien Jr. was announced recently.

Round Table of Jews and Christians Hears Reports

The Chicago Round Table of the national conference of Jews and Christians held its annual meeting yesterday at the Palmer house. The Rev. Dr. James M. Yard, executive secretary, said that the principal work of the organization was to immunize Americans against racial hatreds spread by foreign countries. Dr. Yard referred to active anti-Semitic and anti-Catholic organizations throughout the country as he appealed for increased membership. Charles G. Dawes is president.

Noted Poe Collection Is Presented to Baltimore Library

Baltimore, Md., Oct. 26.—[Special.]—Miss Margaret Cheston Carey of this city has presented to the Enoch Pratt library of Baltimore a famed collection of books, letters, and other articles belonging to Edgar Allan Poe, including the love epistles he wrote his 14 year old cousin, Virginia Clemm, whom he later married.

Judge Neilson Poe of Maryland, a second cousin of the poet, started the collection, which now contains more than 200 items. After his death his daughter, Miss Amelia Fitzgerald Poe, added to the original gathering. Miss Poe was Miss Carey's aunt.

The collection includes two rare books, the first in pamphlet form of "The Raven and other Poems," published in 1845, and "Tales," a first edition of twelve tales selected by Everet Duyokinck.

* *

Sanitarium Benefit.

The Service Club of the Fox River sanitarium will give a dinner-dance this evening for the benefit of its earning fund at the Congress Casino of the Congress hotel. Mrs. Harry N. Martell is chairman.

Behrman Play Is Given Lift by Ina Claire

Theater Guild Production Has Revolution Theme.

"END OF SUMMER."

A comedy by S. N. Behrman with Ina Claire and Osgood Perkins as co-stars; given in the Erlanger theater Oct. 26, 1936, under the management of the New York Theater Guild.

THE CAST.

Will Dexter	Shepperd Strudwick
Mrs. Wyler	Jean Adair
Paula Frothingham	Susan Fox
Robert	Clarence Rock
Leonie Frothingham	Ina Claire
Sam Frothingham	Nicholas Joy
Dr. Kenneth Rice	Osgood Perkins
Dennis McCarthy	Van Heflin
Dr. Dexter	Clifford Brooke
Boris, Count Mirsky	Stiano Braggiotti

BY CHARLES COLLINS.

The Theater Guild sends, as its first offering of the Chicago season, one of Dramatist Behrman's little pink plays, handsomely wrapped in elegant language. Pink, I mean, in the political sense, for Mr. Behrman appears to be as sensitive to the symptoms of the so-called revolution as the editor of any college newspaper, and as voluble concerning its imminence.

"End of Summer" is its title; the country house of a plutocratic family on the Maine coast is its scene; and Ina Claire is its heroine. The latter fact lifts the faint sense of fatigue that Mr. Behrman's studio radicalism gives me, and exhiliarates the scene. For Miss Claire is the gayest and most radiant comedienne of the American stage; and she communicates a glow of normal happiness and humor, a sense that American life is not as hopeless as the social philosophers proclaim, even while the issue of socialism vs. individualism is being debated in long sentences of learned language. When she is on hand the golden age seems to have returned, and the playwriting affectations of Mr. Behrman take on a certain resemblance to reality.

Miss Claire appears as a featherheaded matron who intends to be a charmer and flirt as long as the supply of presentable men, of any age, holds out. She sounds somewhat silly at times, and her daughter—one of those blunt young moderns who are always getting into plays of this type—regards her as slightly imbecilic. She knows the patter of sophistication, but at heart she is just a glamor lady of sentimental inclinations, hunting "lions" with old-school persistence.

The play which she adorns with her consummate art of acting and taste in dress would be more effective if Mr. Behrman had told his story more directly. It drifts vaguely and slowly, however, through scenes which are build-ups for the arguments of the auxiliary characters. These are a pair of student radicals heavy with undigested portions of the Marxian dialectic; the inevitable Russian emigré, supposed to be writing a biography of his eminent father, who might have been Tolstoy; a middle-aged contributor to technological unemployment; and that staple figure in plays written for the minor intellectuals, a psychoanalyst. The latter character, acted by Miss Claire's clever co-star, Osgood Perkins, is a sinister individual, and therefore the villain of the cloudy plot.

There is also the daughter of the story, in love with one of the student radicals and ready to endow his plans for the revolution with her inherited fortune. It happens, however, that the psychoanalyst—as nonchalant a fellow as ever lighted a cigaret—transfers his sinister affections from Miss Claire to the offspring. This is the conflict of the story, never sharply defined. At the end Mr. Perkins, who has talked more sense than any other character in the group, turns traitor to the mother, proposes to the daughter, and is shown the door. Thus be it always with individualists, appears to be Mr. Behrman's feebly grasped theme.

The single stage setting is the fine example of interior decoration which is expected of Theater Guild direction.

* *

Rummage Sale to Help Infant Welfare Is Success

The shop at 227 North Michigan avenue was crowded yesterday with bargain hunters who came to look over the stock of the rummage sale held jointly by the north side and Kenwood branches of the Infant Welfare society. The sale will be held again today as long as the stock lasts. Mrs. Eugene Talbot Jr. of the north side branch and Mrs. Lee J. Srauss of the Kenwood branch are co-chairmen of the event.

* *

Bridge Tea Today.

A bridge tea and fur show for the benefit of the Sarah Hackett Stevenson memorial will be held at 2 o'clock today in the grand ballroom of the Medinah Athletic club.

Front Views and Profiles

By June Provines

Reflective note. Samuel Insull—accompanied by Mrs. Insull—was in the audience at the Civic Opera house when Al Smith talked about the meaning of a billion dollars last Thursday night. Mr. Insull probably was the exception—the only man in the audience who had thought into a billion. There he sat—in his own opera house, which had cost a fifteenth of a billion—and we kept wondering if he wasn't thinking private thoughts when Al Smith spoke of the enormousness—the inconceivability of a billion dollars.

Billion—Voices—Rebuke—Oddment.

* *

A CHICAGOAN who is not a radio fan entered the home of a friend whose radio was turned on. A voice was on the air, and the visitor's head went up in a jerk of attention. That voice. Where had he heard that voice? Whose voice was it? Suddenly he remembered—1918. The big, raw-boned fellow in the 11th marines playing the bazooka with the marine band. Sure. That was who the voice belonged to. And in a minute the bazooka came over the air, and then the announcement, "You have been listening to Bob Burns. . . ."

* *

THERE have been many instances that prove the power of auditory memory. Our own example had for its setting a restaurant in Milan—La Cova, haunt of La Scala artists. A man passed our table and his face was plainly visible to my companion who took notice of him. The man seated himself at an adjacent table and gave his order to a waiter. Upon hearing his voice my companion turned his head suddenly and on his face appeared a look of concentration which rapidly was replaced by one of curiosity. Making an apology, he left the table and approached the man whose voice he had overheard.

You're Alfred Mowatt?" he inquired. And then the two shook hands in hearty greeting. They had been corpsmates at the University of Munich and each had last seen the other upon the occasion of a duel twenty years before. Memory of the voice brought recognition, where the eye had failed.

THIS little story about Hollywood comes by way of Wausau, Wis., from a Miss Hallie Haskin.

Not long ago a fond mother, eager to make a Shirley Temple of her little daughter, was repulsed by a casting director to whom she had brought the child.

"But, sir, you can't do this," she said. "You are taking the bread right out of my baby's mouth."

"No, madam, only the cake out of yours," retorted the casting director.

* *

THE program listed one of the selections at the Northwestern university history and appreciation of music lecture last week and the name of the instrument upon which it was to be played, as follows: "The Struggle Between David and Goliath" [for the organ and harpsichord].

* *

AND, by the way, there is a "Grandnote" living in Beethoven place.

Greets Fiance After 3 Years of Separation

Three years ago a young Chicagoan on a vacation cruise stopped off at the Island of Antigua in the West Indies. There he met the daughter of a British planter, island born and bred. He prolonged his stay on the island, and when he returned to Chicago they corresponded.

Yesterday in Boston John B. Erskine met Miss Edith Henderson again for the first time since January, 1934. She arrived alone from the West Indies on the S. S. Lady Nelson in the care of the captain, a family friend. Mr. Erskine boarded ship, and today they land in St. John, N. B., where they will be married.

But obstacles still beset this romance, for all sorts of regulations govern the marriage of a British subject to an American citizen and her subsequent entrance into this country. It may be a day, it may be a week or even two weeks before all the red tape involved can be untangled and the wedding can take place. Meanwhile the 19 year old bride-to-be will stay at an uncle's home.

This is her first trip away from the islands since she visited relatives in Nova Scotia at the age of 6. After their wedding Mr. Erskine plans to drive his bride to Chicago by way of Cooperstown, N. Y., where his sister, Mrs. Paul Fenimore Cooper, lives, stopping also in Buffalo to see his grandmother, Mrs. Albert Erskine, and to visit his cousins, the Reginald Taylors.

Mr. and Mrs. Albert De Wolfe Erskine have not yet met their future daughter-in-law. They already are planning a reception to introduce her to their friends soon after she arrives. Young Mr. Erskine and his bride probably will live at the Marshall Field Garden apartments. Housekeeping should be something of an adventure for her, since she has never seen a gas stove, such a thing being unknown on Antigua.

Miss Henderson is the daughter of J. Clarence Henderson. Her fiancé, like his elder brother, Albert De Wolfe Erskine, went to Mr. Cates' school in Carpenteria, Cal., and attended Andover before graduating from Yale in 1933.

N. U. Students Hear 'Boheme' as a Lesson

Lecture Precedes San Carlos Performance.

BY EDWARD BARRY.

Northwestern university moved its history and enjoyment of music course to the Auditorium theater last night to give the students an opportunity to track down opera on its native preserves. "La Bohême," sung by the San Carlo Opera company, followed a lecture by Olin Downes, music critic of the New York Times.

Not content to let the honored date of 1600 stand, Mr. Downes traced the origins of the underlying principle of opera back to prehistoric times. He dwelt, too, on the methods of performance in vogue among the early Greeks, whose plays, since the lines were not merely declaimed but often actually sung, partook as much of the nature of opera as of drama.

He attacked the widespread idea that opera is a highly artificial form, and, while admitting that all art is artificial in a sense because of the necessity of depending for its effects on the acceptance of certain conventions, claimed that the idea of expressing emotional states through song is deeply imbedded in human nature and can be traced back to the childhood of the race.

In the performance of "La Bohême" which followed, Dimitri Onofrei and Bianca Saroya repeated their supercharged Rudolph and Mimi, handling the glorious love music of the first act so effectively that insistent applause broke into the sequence after "Che Gelida Manina" and "Mi Chiamano Mimi" both.

Onofrei's loving treatment of the former song's opening phrase betrayed the fact that he recognizes and delights in the rustle of excitement which goes through an audience the moment this matchless quarter hour of heady music is launched on its melodious way.

Natale Cervi took both of the comedy rôles. So important is this sterling character singer to almost every performance that a San Carlo Opera company without Cervi is as unthinkable as Paris without a drop to drink.

A new Musetta, pretty Santa Biando, made a favorable impression by the exuberance and girlishness of her actions and the accuracy—a somewhat strained accuracy, perhaps—of her waltz song.

Because of an unfortunate arrangement of Sunday afternoon programs I heard only a small part of Philip Warner's "Thumbnail Sketches of Chicago," which received their first performance at the hands of the Illinois Symphony orchestra. The composer, a resident of Chicago, has captured some of the enchantment of Children's Island at the World's Fair for one apt and witty section of the suite.

In another he visualizes the idealized city of the future, and expresses in broad and impressive melodic sequences his conception of towering steel and stone, mastered at last by man and fused into shapes dictated not by economic necessities but by his desires. This last movement does not exploit the majesty of the brass instruments to the degree you would expect. Maybe that was not the composer's idea at all.

Izler Solomon conducted in a sensitive and skilled manner.

* *

Lecture on New Home.

A. L. Fridstein, manager of the New American home, Michigan avenue and Roosevelt road, will address the Illinois Congress of Parents and Teachers today at a luncheon in the Stevens hotel.

Imported kid gloves
by MARK CROSS
$3.50
So refreshingly styled, so deftly made—you'll rate them your most important accessory. Of soft, pliable imported leather, these are two from a grand collection by Mark Cross, one of the oldest, most famous leather goods houses in the world.
Maurice L Rothschild
State at Jackson

CHAS. A. STEVENS & CO.
STATE STREET CHICAGO

FOOTSAVER SKUFFIES
COMFORTABLE SMARTNESS ... IN STURDY BUCKO WITH STREAMLINE PERFORATIONS!
The smartest women in Chicago simply swear by Skuffies ... for walking in comfort; for looking trim, tailored and fleet-footed. The short-back, free-walking last grips your heel securely, the hidden arch support cushions your foot! The new Skuffies offer many styles to choose from ... these come in brown, black, wine, green, and blue.
9.50
FIRST FLOOR ... WABASH

ROYAL FUR OF THE AGES
SABLES
SUPREME AT BLUMS-VOGUE
For centuries, sables have been the symbol of royalty ... the coveted fur of the great lady. Today, this beautiful fur is more significant than ever ... its importance is evidence that true luxury is immortally fashionable. This year, fine sables are scarce and only those who knew how and where to collect them have the choice pelts. The Blums-Vogue collection is not only rich with the best Russian and Hudson Bay sables, but especially impressive is a rare group of magnificent capes we have designed ... to meet the demands of those who seek the supreme.
BLUMS VOGUE
630 SOUTH MICHIGAN AVENUE
NORTH • EVANSTON • TOWN & COUNTRY • LAKE FOREST

YOUTHFUL LOVELINESS REGAINED

VELVA CREAM MASK BY
Elizabeth Arden
You can be incredibly lovely at 30, 40 or 60, by using this Mask for fifteen minutes a day! A quick way to recapture your charm ... it may sound like a miracle, but that's just what this Velva Cream is, a miracle Mask!

BLUMS VOGUE
630 S. MICHIGAN

The Black Automatic

By William Byron Mowery

SYNOPSIS.

Inspector Noel Irving of the Canadian mounted dynamites the hideout of Frank Rocco, master criminal, not knowing two women were with him. Noel is discharged, disgraced, while Rocco becomes a glorified legend. Noel receives a midnight call in Winnipeg from a young stranger who calls himself Jimmy and asks Noel to be his partner in a secret enterprise and to help him outwit an unknown gang who are pursuing him. While they are talking Jimmy is shot dead. Noel sets out to clear his name and avenge Jimmy's murder. In Fort McMurray, where Noel flies in a monoplane which was Jimmy's, he introduces himself as Lanier, a prospector. He learns Jimmy's headquarters were at Manitou. Noel meets Harla De Long, a research worker for the Indian bureau and Jimmy's sister. Noel reluctantly flies her to Manitou. Harla recognizes the plane as Jimmy's and grows suspicious of Noel. Noel fears that Harla would be endangered if he told her the truth. On the trip to Manitou they are attacked by a mysterious plane and forced to land in the swampy wilderness. They are picked up by a river steamer bound for Manitou. On board is Raphael Flood, whose advances Harla resents, and whom Noel suspects to be the gang's leader. In Manitou, expecting an attack in the night from Flood, Noel rigs up a dummy in his bed and waits outside. Instead of Flood he sees Harla go into his cabin with a gun. She takes aim at the cot but is unable to fire. Noel is forced to tell her the truth. Tah-Gomaugh brings word of an outbreak of smallpox in a remote Indian village. Noel and Harla fly there with aid. Harla tells Noel that the Indian preserve is forbidden to prospectors.

INSTALMENT XXXII.

A RICH PRIZE.

On the Midnight Sun Noel had heard about Yellowknife and Thelon limits, but not one word about any preserve within striking distance of Manitou. "Are you sure about this, Harla?"

"I ought to be; I helped draw up those papers for the bureau. But about this news of mine. I heard it from one of these Dinokui women through Tah-Gomaugh. About twenty days ago several Dinokui families were camped at a fish weir fifteen miles up river. One twilight a white man and a Dog-rib 'breed appeared at their camp. The 'breed was very sick; he lay in the canoe on a bear rug and didn't help paddle; and his companion had to carry him ashore. They ate a meal with the Dinokuis, traded a few articles, then skirled away, northwest."

"Humph. That looks like the explanation of this outbreak, all right."

"The Mounted ought to run those men down, Noel. They're a walking menace in this country. Who d'you suppose they are?"

"I can't imagine," Noel said, little interested in that pair of obscure bush-lopers. His thoughts had gone racing off at a different tangent. Forbidden territory, rigidly barred. . . . Mere trespassing in a defendu region carried a six month penalty. Trapping or prospecting thereon carried a heavy penitentiary sentence.

"Lord," he breathed to himself, "maybe Jimmy's placer is on this

. . . a story about a plane.

Dinokui preserve! If it is, why, there's the reason he didn't stake and file, or go to the Mounted for protection, or tell a soul about his discovery! And maybe there's the explanation of what he said to me in Winnipeg, that his job was technically illegal, but it didn't harm a person on earth."

"What's the matter?" Harla asked, noticing his queer silence.

"Nothing at all," he denied casually, judging it wise to tell her nothing. Her work with the Dinokui women had drawn her thoughts away from Flood and Jimmy, and he did not care even to mention their names to her.

He was all but certain now that Jimmy's secret was really a placer and that it was located somewhere in these wild Silvertips. If he could get some clue to its location from Tah-Gomaugh or the Dinokui men, then he would have a throttle hold on Flood and the man could not possibly slip him. Flood was after that rich prize. He had murdered Jimmy to get it. Very likely he needed it as money backing for his other unknown and criminal enterprises. Soon or late he would show up at that placer and there he could be nailed.

"Strap told me that you're returning to Manitou with him this evening," Harla remarked when they had finished supper and were walking back to the stone cross.

"I've got a job or two yet to do here," Noel answered enigmatically. "I'm staying. This country and this trip are considerable more, ah, interesting than I'd imagined."

He hurried back to the kozgee camp and plunged into work again, impatient to get after his investigation.

After supervising another meal Noel built a circle of smudges against the mosquitoes and brules, gave a round of medicine to his patients, and kindled a large, bright fire under the pines for his little group.

By the time he had got his "pine ward" ready for the night it was 11 o'clock. Through the mantling twilight he started for the upper camp to have a talk with Tah-Gomaugh.

If any of these Indians could give him a clue to Jimmy's placer, Tah-Gomaugh was the person. Tah-Gomaugh was alert and open eyed. Besides, he had been into Manitou quite a lot and there was a chance, even, that he had hooked up with Jimmy as guide or bush partner.

At the upper edge of the cross he came upon Constable Brannigan sitting on a ritual stone, smoking, slapping at mosquitoes.

"Where's Tah-Gomaugh, Brannigan?"

"U'nt know," Brannigan grunted, peevish and out of sorts.

"Where's Miss Harla, then?"

"U'nt know. I'm not toddling around at her heels."

"Where did you last see her?"

"Over in them pines a while ago, getting some smudge stuff."

His surliness angered Noel. "Why didn't you get that stuff yourself instead of making a tired girl do it, Big Chief Sit-and-Smoke? And talking about sitting, is that ritual stone the only place you could find to plunk yourself down on? D'you want these people here mad at us?"

"Hell, who's afraid of a bunch of Smokies, and sick 'uns at that?"

"You miserable excuse," Noel said in weary disgust, "you must have got into the Mounted Police by climbing a fence."

He walked across to the river bank pines, called for Harla; came back to the upper camp and looked around for her among the scattered stone dwellings. At a small fire near the north wall he finally found Tah-Gomaugh, comfortably fixed up for the night.

"Tah-Gomaugh, where's Miss Harla?"

"She gone, huh?"

"Seems to be. I can't find her anywhere."

"She mabbe sleep. Mabbe take sleep-poke, find quiet place. She bad tired. She say, 'Tah-Gomaugh, I could drop.'"

So tired himself that he ached, Noel could appreciate the remark. Undoubtedly, as Tah-Gomaugh thought, Harla had taken her blanket roll to some secluded nook and was catching an hour or two of badly needed sleep.

He lit his pipe and sat down on a rock beside Tah-Gomaugh.

With a few deft questions he found out that Tah-Gomaugh had met Jimmy once or twice at Manitou, but had not been associated with the youngster in any way.

He led the talk around, then, to the subject of gold; and there again he drew a complete blank. The Dinokuis had no interest in gold or any metal except silver, and in that only as something to make squaw gewgaws of. Strictly a stone culture people, their idea of a rich mineral strike was a good flint quarry or a lense of black obsidian.

Disappointed, Noel switched the talk to airplanes. Had Tah-Gomaugh ever seen any plane within the Dinokui range? Or heard of any?

With unexpected suddenness this last question struck solid gold ore—a story about a plane.

Tah-Gomaugh himself had not seen the ship. He merely repeated the account of his old brother, of whom Tah-Gomaugh seemed to have a very poor opinion indeed. "He talk wild, like Waa-haaaaa-hoo, the red loon," Tah-Gomaugh scoffed. "He believe all these old squaw stories 'bout magic and familiars; he never been 'cross mountains to big river; he don't know nothing. Uh, he saw plane, all right! Listen. You laugh hard."

[Copyright: 1936: By William Byron Mowery.]

[Continued tomorrow.]

Fashion at your fingertips! With emphasis on current trends in styling, the new modes presented in the fall and winter edition of the Chicago Tribune Book of Clotilde Fashions offer you a complete wardrobe which you can create yourself. The booklet, just off the press, is 15 cents, or 10 cents when ordered with a pattern. Address Chicago Tribune, P. O. Box 537, Grand Central Station, NEW YORK CITY; or call at one of the Tribune Public Service offices, 1 South Dearborn street and Tribune Tower.

GASOLINE ALLEY—KINDERGARTEN COURSE

WINNIE WINKLE, THE BREADWINNER: Whistling in the Dark

Reg. U. S. Pat. Off.: Copyright, 1936, by Chicago Tribune-N. Y. News Syndicate, Inc.

Every Kitchen Needs Three Kinds of Flour

BY MARY MEADE.

Grandma, who made the best cake, bread, and biscuits in town, had a binful of flour—only one kind of flour. Granddaughter, who stirs up a pretty good biscuit herself, has in her kitchen cupboard *three* kinds of white flour in addition to others, such as whole wheat and soy bean flour, perhaps. She has an "all-purpose" flour, a cake flour, and a prepared biscuit mix.

Grandma used the same flour for everything she baked and her results were nothing to be sneered at. Grandma, and grandpa also, used to ride to town in a surrey. As outmoded as the surrey is the one-flour method of baking. What was good enough for grandma isn't and shouldn't be good enough for us. Not if we are progressive. Not if we would use the simplest, most convenient, most scientific means to the best result.

Cake flour is better for cakes because it is finer and smoother than the all-purpose flour and because it contains less gluten than the latter. All-purpose, or ordinary, flour is better for breads and thickening purposes, just because it does contain a large amount of gluten. A solid, substantial food such as bread needs a solid, substantial type of gluten to hold the dough together and to give it shape during the mixing, kneading, rising, and baking. But a cake, quickly mixed and quickly raised and baked, doesn't need much gluten. It is fluffier and finer in texture without it.

For a test to show the difference between the gluten content of ordinary flour and cake flour make balls of dough of each type of flour and allow them to stand for an hour in cold water. Then place each ball in a fine sieve and run cold water over it, kneading it gently all the time. You will observe that the starchy part of the flour will wash away, leaving a gummy ball, a rather large and rubbery one in the case of all-purpose flour, a small and fragile one in the case of cake flour. In the latter case the gluten may not even be strong enough to form a ball at all.

Prepared biscuit mixes are a great convenience because of the fact that in most cases only milk or water need be added, and this speeds up biscuit baking considerably. Biscuit flours needn't be sifted—in fact, shouldn't be—because shortening already has been added to the flour and recipes for use with these prepared mixes have been worked out in consideration of this blend. Wheat flour, sugar, salt, soda, dry skim milk, and vegetable shortening are the usual ingredients of a biscuit mix.

Flour of any kind should be kept in a covered container in a dry place because damp flour can cause all kinds of baking difficulties. And flour may absorb dampness from the air without any apparent ill effect until the cakes or biscuits come from the oven. If there is any suspicion that flour may have become damp it is wise to sift it several times in front of the open door of a hot oven. It then should be cooled before returning it to the container or mixing it into a batter or dough.

[Copyright: 1936: By The Chicago Tribune.]

Tomorrow's Menu

BREAKFAST
Orange Juice
Cornflakes with Top Milk
Ham Fritters with Maple Sirup
Coffee   Milk

LUNCH
Cheese Soufflé
Cranberry and Peach Salad
Mayonnaise
Melba Toast
Frosted Spice Cookies
Tea   Milk

DINNER
Short Ribs of Beef Baked with Tomatoes
Whipped Potatoes
Buttered Broccoli
Rolls, Butter
Lemon Chiffon Pie
Coffee

TODAY!
BE SURE TO LISTEN TO
Eleanor Howe's
"HOMEMAKERS' EXCHANGE"
... An exchange of original home-tested ideas and helpful household hints and gadgets.
11:45 A. M. • STATION WBBM
Sponsored by the country's leading Ice and Ice Refrigerator Companies

WHAT MAKES MY NAILS SPLIT SO?

"Wrong way of washing dishes"—Experts say

NAILS SPLIT (leaving dirty-looking little black spots) when they become too dry. "That's why we advise against harsh soaps in the dishpan," say beauty experts. "Such soaps are drying. It's far better to use Lux."

Lux has *none* of the harmful alkali ordinary soaps often contain—that's why Lux protects natural oils, prevents excessive dryness.

Lux in the dishpan costs less than a cent a day. Why not try this inexpensive way of keeping hands lovely?

MOTION PICTURES DOWNTOWN

STATE-LAKE 20c to 3 — Smashing Show! "PASSING REVUE" Stars and Beauties — Doors Open 10:30 a. m. First Showing "A SON COMES HOME" Mary Boland

WOODS 15c to 6:30 — Brian Donlevy, Gloria Stuart "36 HOURS TO KILL" — LaSalle — Open 8:40 Gloria Stuart "CRIME OF DR. FORBES"

World PLAYHOUSE 410 S. Mich. Ave. Cont. Noon to Midnight—35c to 6:30 P. M. 'CLOISTERED' A Revealing, Authentic Human Document

ORPHEUM State Street at Monroe Doors Open at 8:45 A. M. WILLIAM POWELL—CAROLE LOMBARD "MY MAN GODFREY"

CLARK CLARK & MADISON 15c, 7:45 A. M. to 6:30 P. M. George Raft—Dolores Costello Barrymore "YOURS FOR THE ASKING" MIDNIGHT SHOW—LAST FEATURE 12:30

MONROE MONROE & DEARBORN 15c, 8:15 A. M. to 6:30 P. M. HENRY HUNTER—JUDITH BARRETT "YELLOW HOUR"

WEST

BALABAN & KATZ WONDER THEATERS

MARBRO Matinee 1:30 to 6:30 — 2 SWELL FEATURES! GARY COOPER and MADELEINE CARROLL The GENERAL DIED at DAWN — FRANCIS LEDERER ANN SOTHERN MY AMERICAN WIFE Fred Stone, Billie Burke

PARADISE CRAWFORD-WASHINGTON PAT O'BRIEN in "CHINA CLIPPER"

SENATE Madison-Kedzie — STATE 5814 W. Madison — Central Pk 3535 W. Roosevelt — MANOR North & Central — Mat. 1:30 to 6:30 WARNER BAXTER FREDRIC MARCH Lionel BARRYMORE "ROAD TO GLORY" Gregory RATOFF | June LANG

AVENUE Cicero and Jackson MADELEINE CARROLL ROBERT YOUNG PETER LORRE "SECRET AGENT"

CRAWFORD Crawford and Madison Marc Connelly's Success "THE GREEN PASTURES"

AMERICAN Ashland and Madison Doors Open 11:30 A. M. Katharine Hepburn Fredric March "Mary of Scotland"

JOY Roosevelt & Ashland—15c ALL DAY PAUL ROBESON, IRENE DUNNE, ALLAN JONES, Helen Morgan 'SHOW BOAT'

B'DWAY Strand 1641 W. Roosevelt Doors Open 12 Noon Gene Raymond "WALKING ON AIR"

BYRD Cicero and Madison GEORGE RAFT, Dolores Costello Barrymore "YOURS FOR THE ASKING"

WEST END Cicero and Washington Jack Oakie, Spencer Tracy Arline Judge "LOOKING FOR TROUBLE"

MADLIN 1910 MADISON Enamelware free to ladies mat. & eve. Gertrude Michael—"Return of Sophie Lang"

MOTION PICTURES DOWNTOWN

RKO PALACE RANDOLPH AT LA SALLE — Price Changes 2 & 6:30 — Opens 10:45 — STAGE Adults Only FOLIE PARISIENNE CAST OF 85 50 BEAUTIES — SCREEN "THE BIG GAME"

SONOTONE 66 E. VAN BUREN 25c to 2 P. M.—35c to 6:30 Continuous Noon to Midnite "A WALTZ FOR YOU" (Ein Walzer Fuer Dich) English Dialog Titles

SOUTH

WARNER BROS. THEATERS

AVALON 79th at Stony Free Parking Open 12:15 P. M. Complete & Intact "GREAT ZIEGFELD" 3 Glorious Hours with Wonder Cast!

CAPITOL 79th at Halsted Free Parking Fred MacMurray Jean Parker "TEXAS RANGERS" Starting Tomorrow: "My Man Godfrey"

STRATFORD 63rd-Halsted — BEVERLY 95th-Ashland Free Parking — JEFFERY 71st-Jeffery — Katharine HEPBURN Fredric March in "MARY OF SCOTLAND"

OGDEN 63rd-Ashland — GROVE 76th-Cottage — Barton MacLane June Travis "JAIL BREAK"

HIGHLAND 79th-Ashland—W. BAXTER LIONEL BARRYMORE FREDRIC MARCH, "ROAD TO GLORY" Added: Mickey Mouse, "Through a Mirror"

SHORE 75th-Kingston — FROLIC 55th-Ellis — OAKLAND 3947 Drexel — LEXINGTON 1162 E. 63rd — All 4 theatres: Marc Connelly's Great Hit "GREEN PASTURES" Cast of 800 Famous Hall Johnson Choir

COSMO 79th-Halsted Louis Prima Orchestra "Swing It" Guy Kibbee "THE BIG NOISE" Dick Foran

HAMILTON 71st-Paxton—Mat. Daily Bob Burns and 'Bing' Crosby in 'RHYTHM ON THE RANGE'

BALABAN & KATZ WONDER THEATERS

TIVOLI Mat. 1:30-6:30 2—BIG HITS—2 GARY COOPER and MADELEINE CARROLL The GENERAL DIED at DAWN — FRANCIS LEDERER ANN SOTHERN MY AMERICAN WIFE Fred Stone, Billie Burke

SOUTHTOWN Mat. 12:30-6:30 COMPLETE THE GREAT ZIEGFELD

MARYLAND 63rd-Maryland, Op. 1:30 STIRRING DRAMA MARY BOLAND—"SON COMES HOME"

TOWER 63RD STREET AT BLACKSTONE AV. Fredric March—Katharine Hepburn "MARY OF SCOTLAND"

PICCADILLY Robert Taylor—Barbara Stanwyck "HIS BROTHER'S WIFE"

HARPER 5240 Harper—Gene Raymond "WALKING ON AIR"

HYDE PARK 5312 Lake Pk.—George Raft "Yours for the Asking"

SHAKESPEARE 43rd-Ellis—Gloria Stuart "Crime of Dr. Forbes" Start Your New Set of Dishes with LARGE MIXING BOWL FREE

CHELTEN 79TH & EXCHANGE EDWARD BROMBERY Gloria Stuart—"CRIME OF DR. FORBES" Is a Mercy Killing Justified? See the Answer in This Picture—"Crime of Dr. Forbes"

MARQUETTE 63rd & Kedzie—Open 1:30 Request Showing Norma Shearer, Chas. Laughton, Fredric March "BARRETTS OF WIMPOLE STREET"

JACKSON PK. 6711 STONY ISLAND 3 STOOGES COMEDY Marc Connelly's Stage Success "Green Pastures"

MIDWAY Cottage at 63d. Op. 1:30 Joan Bennett, Cary Grant "BIG BROWN EYES"—Ricardo Cortez "POSTAL INSPECTOR"—With Patricia Ellis

RAY 2638 E. 75th—Open 1:30 "THREE WISE GUYS" Robert Young, Betty Furness, Bruce Cabot Also—Another Feature Attraction

COLONY 59th & Kedzie. Open 6 Warren Hymer, Brian Donlevy, Gloria Stuart—"36 Hours to Kill"

HIGHWAY 63rd & Western—Op. 1:30 Robert Kent, Henry Armetta Gloria Stuart—"CRIME OF DR. FORBES"

MICHIGAN Garfield and Michigan Dolores Costello Barrymore George Raft "YOURS FOR THE ASKING"

COMMERCIAL 9150 Commercial. Op. 11:30 Katharine Hepburn Fredric March—"MARY OF SCOTLAND"

KIMBARK 6240 KIMBARK MAT. DAILY "GIANT DOUBLE FEATURE PROGRAM"

RAMOVA 35th & Halsted. Mat. to 6:30. 20c Ladies Ovenbake Dinnerware Nite Warner Baxter, Fredric March—"Road to Glory"

MOTION PICTURES NORTH

BALABAN & KATZ WONDER THEATERS

UPTOWN Bargain Mat. Price 1:30-6:30 2—FEATURE HITS—2 GARY COOPER and MADELEINE CARROLL The GENERAL DIED at DAWN — FRANCIS LEDERER ANN SOTHERN MY AMERICAN WIFE Fred Stone, Billie Burke

GRANADA Sheridan-Devon. 1:30 FREDRIC MARCH "Anthony Adverse"

RIVIERA B'dway-Lawr. Open 12 Mat. 6:30 COMPLETE "GREAT ZIEGFELD"

CENTURY Clark-Diversey. 1:30 Sky-High Thrills! Hell's Angels Fly Again! PAT O'BRIEN BIG CAST "CHINA CLIPPER"

NORTOWN Western-Devon — PANTHEON Sheridan-Wilson — Fredric MARCH Katharine HEPBURN "MARY OF SCOTLAND"

NORSHORE Howard-Clark — BELMONT Lincoln-Ashland — Fredric MARCH Warner BAXTER "ROAD TO GLORY"

COVENT 2653 N. Clark. Op. 1:30 Marc Connelly's GREEN PASTURES

LAKESIDE 4728 Sheridan. Op. 1:30 GENE RAYMOND ANN SOTHERN, "WALKING ON AIR"

SHERIDAN Sheridan Near Irving Doors Open 11:30 A. M. RALPH MORGAN Jane Withers "Little Miss Nobody"

VOGUE Broadway & Grace—MARY BOLAND Donald WOODS, Wallace FORD "A SON COMES HOME"

MODE 3912 Sheridan Gloria Stuart, Robert Kent "CRIME OF DR. FORBES"

400 6746 Sheridan—ZASU PITTS LYNNE FONTANE, ALFRED LUNT "THE GUARDSMAN"

DEVON 6225 Broadway—Opens 1:15 'MARY OF SCOTLAND' KATHARINE HEPBURN—FREDRIC MARCH

BIOGRAPH 2433 Lincoln—OPENS 11:30 GENE RAYMOND ANN SOTHERN "WALKING ON AIR"

No. CENTER Lincoln and Irving Doors Open 10:00 A. M. FRANCES DRAKE—"I'D GIVE MY LIFE"

DAVIS 4614 Lincoln "GREEN PASTURES" MARC CONNELLY'S GREAT PLAY

BUCK'M 3319 N. Clark WARNER BAXTER FREDRIC MARCH LIONEL BARRYMORE GREGORY RATOFF "ROAD TO GLORY"

ARGMORE Argyle and Kenmore WALTER ABEL GERTRUDE MICHAEL "SECOND WIFE"

VIC SHEFFIELD AND BELMONT STARTLING EXPOSE OF YOUTH IN THE CLUTCHES OF DOPE "THE PACE THAT KILLS" POSITIVELY NO CHILDREN ADMITTED

HOWARD HOWARD ST. "L" FREE PARKING OPEN 1:30 WE ENDORSE THIS TO YOU! Don't miss this opportunity of enjoying one of the out-standing attractions of the year. Jean Hersholt's performance will amaze you. Here is Drama at its best. See it today. JEAN HERSHOLT DON AMECHE "SINS OF MAN"

ADELPHI Barg. Mat. 2 to 6:30 P. M. 7074 N. CLARK ST. Rogers Park 1039 MADELEINE CARROLL PETER LORRE "SECRET AGENT" Different from Any Picture You Have Ever Seen

LINCOLN 3164 Lincoln nr. Belmont Mat. Price 1-6:30 P. M. Gertrude Michael—Walter Abel "SECOND WIFE" Chinaware Free to Ladies Tonight

ROSEWOOD 8 Units—1823 Montrose Mat. Daily—Op. 1:30 P. M. Humphrey BOGART—Beverly ROBERTS "TWO AGAINST THE WORLD" "Sunkist Stars"—"March of Time"—Louis Prima Robt. Benchley—Chicago Bears—Cartoon—News

BRYN MAWR 1125 Bryn Mawr Open 1 P. M. Madeleine Carroll Peter Lorre "Secret Agent"

WINDSOR 1225 N. Clark. Open 1:30 Katharine Hepburn Fredric March Frances Eldridge "Mary of Scotland"

PANORAMA 717 Sheridan Rd. SELECTED SHORTS Shirley Deane—"EDUCATING FATHER"

GOLD COAST 15c CLARK & NORTH IRENE DUNNE—"SHOW BOAT"

CINEMA Jean Harlow "SUZY" Lewis Stone—Franchot Tone—Cary Grant

PLAZA 308 W. NORTH AVE. MAT. DAILY—CARY GRANT FRANCHOT TONE, JEAN HARLOW—'SUZY'

BUGG JEAN HARLOW CARY GRANT FRANCHOT TONE—"SUZY"

LAKE SHORE 3175 Broadway WALTER ABEL GERTRUDE MICHAEL—"SECOND WIFE"

DE LUXE 1141 WILSON Marc Connelly's Great Masterpiece—"GREEN PASTURES"

RIDGE Devon Ave. at Clark. Doors Open 1:30 P. M.—Gloria Stuart Brian Donlevy—"36 HOURS TO KILL"

DEARBORN 40 W. Division. Op. 6 P. M. MARC CONNELLY'S "GREEN PASTURES"

CALO 5400 NORTH CLARK ST. MARC CONNELLY'S "GREEN PASTURES"

Subscribe for the Tribune

MOTION PICTURES DOWNTOWN

BALABAN & KATZ WONDER THEATERS

CHICAGO Open 10:15 a. m. Pr. Change 3 & 6:30 Gladys George "VALIANT is the word for CARRIE" Dave APOLLON on stage with his "1937 Star Parade"

ROOSEVELT STATE NEAR WASHINGTON Open 8:45 Price Chg. 1 & 6 Love and Laugh Spree! CLARK GABLE MARION DAVIES "CAIN AND MABEL"

APOLLO RANDOLPH at CLARK Open 8:45. Pr Chg 1 & 6:30 Dick Powell, Joan Blondell 'STAGE STRUCK' —Starting Friday "Midsummer Night's Dream"

TODAY Doors Open 10:00 A. M. Come Early! SPECIAL ATTRACTION

ORIENTAL RANDOLPH near STATE Open 10:15 25c 6:30 "BEAUTY AND THE BEASTS" See her dance in cage with 9 MAN-EATING LIONS Also Huge French Follies "CIRQUE DE PAREE" 14 Acts—12 Scenes 16 French Beauties — SCREEN PAT O'BRIEN CHINA CLIPPER

UNITED ARTISTS RANDOLPH AT DEARBORN Doors Open 8:45 a. m. HURRY! Last 4 Days! LOY · POWELL · HARLOW · TRACY 'LIBELED LADY'

GARRICK Op. 8:45 a.m. Pr. Chg. 1 & 6:30 JANET GAYNOR CONSTANCE BENNETT LORETTA YOUNG SIMONE SIMON "LADIES IN LOVE"

NORTHWEST

BALABAN & KATZ WONDER THEATERS

WILL ROGERS THEATER Open 1:30 "JAILBREAK" Barton MacLane

HARDING Milwaukee-Sawyer Mat. 1:30 to 6:30 TODAY! A NEW SHOW! "Bengal Lancers" Ride Again! "The Texas Rangers" Fred MacMurray | Jack Oakie | Jean Parker | Lloyd Nolan

GATEWAY 5216 Lawr. Park Free — BELPARK 3231 N. Cicero Ave. — Fredric March Warner Baxter Lionel Barrymore 'THE ROAD TO GLORY'

TERMINAL 3315 Lawrence Ave. — CONGRESS 2135 Milwaukee Ave. — Murder in the Big House! 'JAIL BREAK' June Travis | Barton MacLane

CRYSTAL North at California — BILTMORE Division at Damen — GEORGE RAFT Ida Lupino "YOURS for the ASKING"

ALBA Kedzie-Lawr.—Hearing Aids Humphrey Bogart, Beverly Roberts, "TWO AGAINST THE WORLD"

METRO 3308 LAWRENCE NELSON EDDY JEANETTE MacDONALD "Naughty Marietta"

AVON 3327 Fullerton Avenue WILLIAM POWELL, GINGER ROGERS "STAR OF MIDNIGHT"

CROWN Division and Ashland Warner Baxter, Fredric March Lionel Barrymore "THE ROAD TO GLORY"

NORTHWEST

IRVING Crawford & Irving Opens 1:30 P. M. STARTLING EXPOSE OF YOUTH IN THE CLUTCHES OF DOPE! "THE PACE THAT KILLS" POSITIVELY NO CHILDREN ADMITTED

PORTAGE 4050 MILWAUKEE MIRROPHONIC SOUND World Renowned As the Most Amazing Show Novelty of All Times. Totally Different from Any Picture You Have Ever Seen. "THE GREEN PASTURES"

DRAKE 3548 MONTROSE BIG FEATURE Neil Hamilton—"KEEPER OF THE BEES" ALICE BRADY—"THE HARVESTER" Now You Can See! Hear! and Tell Sound! M-I-R-R-O-P-H-O-N-I-C

ALAMO 3639 W. Chicago Ave.—Mat. Daily Lionel Barrymore Fredric March June Lang "ROAD TO GLORY"

TIFFIN 4051 NORTH AVE. DONALD WOOD MARY BOLAND—"SON COMES HOME"

LIBERTY 3705 Fullerton—Matinee Daily CARY GRANT Jean Harlow, Franchot Tone—"SUZY"

ADMIRAL 3940 LAWRENCE Bake Serve Free to Ladies BOB BURNS—"RHYTHM ON THE RANGE"

KARLOV Jean Harlow, "Suzy" CARY GRANT—FRANCHOT TONE

MONT CLARE Grand Ave. at Harlem June Lang—Fredric March WARNER BAXTER—"ROAD TO GLORY"

LOGAN MILWAUKEE at SAWYER MARC CONNELLY'S "GREEN PASTURES"

EMBASSY Fullerton and Crawford DOORS OPEN 10:30 A. M. Gene Raymond "WALKING ON AIR"

SUBURBAN

NO MAN'S LAND

TEATRO DEL LAGO REVIVAL WEEK! Victor McLaglen, Heather Angel "THE INFORMER"

WILMETTE

WILMETTE Rex Ingram and Cast of 800 "GREEN PASTURES"

EVANSTON

VALENCIA Open 1:30—Show at 2 P. M. Matinee Price to 6:30 GLORIA STUART—ROBERT KENT "CRIME OF DR. FORBES"

B&K VARSITY Mat. Price 1:30-6:30 CAROLE LOMBARD WILLIAM POWELL—'MY MAN GODFREY' Scoop! Northwestern-Illinois Football Film

PARK RIDGE

PICKWICK Open 6 P. M.—Free Parking WARNER BAXTER MYRNA LOY—"TO MARY—WITH LOVE"

OAK PARK

LAKE Lake Near Marion Street MARC CONNELLY'S Great Play "THE GREEN PASTURES"

LAMAR Marion at Lake St. "L" KATHARINE HEPBURN FREDRIC MARCH "MARY OF SCOTLAND"

SOUTHERN 828 S. Oak Park Robert Kent Gloria Stuart "CRIME OF DR. FORBES"

WHEATON

PARAMOUNT FREDRIC MARCH WARNER BAXTER Lionel Barrymore—"THE ROAD TO GLORY"

LA GRANGE

B&K LA GRANGE Op. 1:30—Hearing Aids Katharine Hepburn FREDRIC MARCH in "MARY OF SCOTLAND"

MAYWOOD

LIDO MATINEE DAILY WARNER BAXTER FREDRIC MARCH—LIONEL BARRYMORE "THE ROAD TO GLORY"

FOREST PARK

FOREST MADISON at DES PLAINES Dolores Costello Barrymore—George Raft "YOURS FOR THE ASKING"

AUSTIN

PARK 5960 W. LAKE ST. WALTER CONNOLLY Grace Moore—Franchot Tone "KING STEPS OUT"

SYMPHONY 4937 W. Chicago Ave. Ralph Morgan and Robt. Taylor—"There's Always Tomorrow"

AUSTIN "Rhythm on the Range" BING CROSBY—BOB (BAZOOKA) BURNS

IRIS 5748 CHICAGO AVE. Dolores Costello Barrymore George Raft—"YOURS FOR THE ASKING"

HINSDALE

HINSDALE 20c WHY PAY MORE? Feat. 8:05-10:15—Alice Brady In Gene Stratton Porter's "The Harvester." March of Time. Money Refunded to New Patrons Not Satisfied.

BERWYN

NEW RITZ 6343 W. ROOSEVELT Doors Open 1:30 P. M. Marc Connelly's "GREEN PASTURES" Bake Serve Ware to Ladies with 25c Ticket

B&K BERWYN RIDGELAND & CERMAK Open 1:30—Hearing Aids Warner Baxter, Fredric March, 'ROAD TO GLORY'

CICERO

TOWN Roosevelt Near Austin Humphrey Bogart, Beverly Roberts "TWO AGAINST THE WORLD"

Here Is Sane New Diet for Slenderization

Fruit and Vegetable Juices Play a Major Role.

BY ANTOINETTE DONNELLY.

One of the latest reducing plans approved by many physicians and being followed with success by many women is to follow for one week of every month the raw fruit and vegetable juice cleansing diet. You begin the diet by a detoxication day on which you eat no food except fruit and vegetable juices. Start the day with two or three glasses of orange juice or mixed fruit juices. Take a glass of tomato juice or some mixture of freshly squeezed vegetable juices at 10 o'clock. For luncheon take three or four glasses of fruit or vegetable juices. At tea time drink two glasses of mixed vegetable juices. Take three or four at dinnertime and one at bedtime.

The next day, and for the rest of the week, eat no bread, little butter, no cake or pastry, no whipped cream, no cream sauces, no spaghetti, rice, or macaroni, or potatoes. Eat all you want of green vegetables, raw or cooked. Save the meat, chicken, fish, and eggs until the next week.

When the week is ended, you will have lost only two or three pounds, but, during the following weeks, on your normal diet, you will continue to lose a little until you are normal. But, in the following weeks, the rule about the starches and fats should be followed. Eat more and more fruits and vegetables and substitute raisins and dates for the sweets you crave. Reduce the sugar in tea and coffee, and eat no candy.

Remember, once a month, take the raw juice cure. It is reported to work miracles for weight, skin, and general body tone.

If your fat is flabby have massage if possible. Exercise at home or attend a gym or dancing class. Flabbiness, when reduced, leaves sagging muscles unless exercise tones them back into normal.

Make raw vegetable juice fresh, just before drinking. Extractors now are on sale in hardware and house furnishings departments. Spinach, celery, and lemon juices make a good cocktail. Carrot and spinach juices combine well if flavored with few drops of lemon juice. Beet juice and cabbage juice make a good health cocktail. Onion juice mixed with tomato juice and seasoned with celery salt is delicious.

Canned tomato juice is as good as that freshly squeezed. The others should be from raw vegetables.

[Copyright: 1936: By The Chicago Tribune-N. Y. News Syndicate, Inc.]

Girls Should Make the Boys Prize Kisses

BY DORIS BLAKE.

"I belong to a nice, sociable young crowd. In our group there is one boy who is bashful. One evening, when we were together, the crowd made a bet with me that I couldn't make this boy kiss me. No parties are to be given in which games would make it possible for me to kiss the boy. They said it had to be in the hall of my house. Some one will be watching without being seen. If I make the fellow kiss me, they promise to treat me to a show downtown. I told them that I could make any boy kiss me and I want to win that bet!—Rowdie."

Now, is that nice, Rowdie? Do you think you will be starring your reputation as a girl among girls? Don't you think that the gang's reaction to your winning the bet will reflect on you? After all, you are contributing to making a joke of the bashful one, and that's not fair play for a girl. It may be smarty and show-offish, but you'll note that the girls in your crowd who have the boys with them 100 per cent are not given to doing things that will embarrass a single one of them.

We just wouldn't do it, if we were you! You, too, are part of the butt of the joke on the chap. He may be angry as blazes when he hears what has been done, and you won't find the gang standing by you when you try to extricate yourself from blame. Gangs just don't stand by in cases of the sort, if some one becomes angry. They're all looking out to save their own skins. But that isn't the argument so much as your behavior as a girl that men like.

There's something rather cheap about the idea of winning the bet under the circumstances named. They've appointed you for the rôle, because they think you would do it. You don't want it noised around that you think you can make any boy kiss you. Your kisses won't be worth an effort at winning if you put that kind of price on them. No one is more aware of this than the boys who may be egging you on to make a target of the bashful one.

You young ones may talk as you will about the unimportance of kisses, but if that is the way you feel about it, your kisses are going to be unimportant to the boys. That and not a quaint Victorian idea of propriety, inspires us to tell you, Rowdie, to let the bet go by without an effort at winning it.

[Copyright: 1936: By The Chicago Tribune-N. Y. News Syndicate, Inc.]

News of the Radio Stations

BY LARRY WOLTERS.

Considerable adjustment of the regular radio schedules is in prospect for this final week of the national campaign. The major parties have reserved time for a score or more broadcasts from now until the voters go to the polls. Four more addresses have been announced for Gov. Alf M. Landon and there will probably be one or two others. Gov. Landon is to speak from 9 to 9:30 tonight from Pittsburgh with WMAQ as the local outlet.

On Thursday, from 5.45 to 6, Gov. Landon is to appeal to naturalized citizens from his hotel suite in New York City over WMAQ. That night, when he addresses a great rally at Madison Square Garden, his speech is to be carried from 9:30 to 10 with WBBM the Chicago outlet.

Gov. Landon's St. Louis address will be aired over both NBC and CBS from 10:30 to 11 next Saturday evening. WBBM and WMAQ are the outlets. No announcement has been made as to when Gov. Landon will speak on the eve of the election on Monday. The Republican committee has reserved a full hour, however, on Mutual as well as NBC and CBS that evening.

President Roosevelt's broadcast schedule has not been revealed in its entirety. He will be on the air from 9:30 to 10:30 Saturday night over both NBC and CBS. At 2 p. m. tomorrow he will appear with Secretary Harold L. Ickes and Mayor La Guardia of New York at the Statue of Liberty fiftieth anniversary celebration. This broadcast has been labeled "nonpolitical." WCFL and WBBM will carry it.

The Democrats have reserved an hour and a half on NBC, and the 11 to midnight period on CBS for next Monday, also. President Roosevelt is to make his final appeal then.

Some effort apparently is being made to keep the Roosevelt broadcasts a secret until 24 hours [or less] prior to the time for going on the air. It was not until late last Thursday evening that the announcement was made that the President would be on the air Friday evening. In consequence this information was missing from several early editions of THE TRIBUNE.

The communists have reserved some time for next Monday evening at the same hour the Republicans will be on the air, the hope apparently being of "taking the edge off" Republican broadcasts by making their final bid to defeat Landon at the moment the Republicans are making their concluding appeal.

Among the major political broadcasts for the forthcoming week are these:

TODAY.

9 to 9:30 p. m.—WMAQ—Gov. Landon from Pittsburgh.

10:30 to 11—WMAQ—Former Senator James A. Reed.

WEDNESDAY.

2 to 3 p. m.—WBBM and WCFL—President Roosevelt, Secretary Ickes, and Mayor La Guardia.

8:30 to 9—WENR—Col. Theodore Roosevelt, Roger S. Straus, Fred Warburg, and J. A. Herzfeld from New York.

9 to 9:30—WENR—Col. Frank Knox from La Crosse, Wis.

9:30 to 10—WENR—Attorney General Cummings.

10 to 10:30—WENR—Joseph W. Bailey for Jeffersonian Democrats.

10:30 to 10:45—WENR—Congressman Clare G. Fennerty.

THURSDAY.

5:45 to 6 p. m.—WMAQ—Gov. Landon.

8 to 8:30—WENR—Former Gov. Joseph B. Ely from Syracuse, N. Y.

8:30 to 9—WENR—Gen. Hugh S. Johnson.

9:30 to 10—WBBM—Gov. Landon.

9:30 to 10—WENR—Secretary Cordell Hull.

10 to 10:30—WENR—Secretary of Agriculture Wallace from Des Moines.

FRIDAY.

9:30 to 10 p. m.—WMAQ—Herbert Hoover from Denver.

SATURDAY.

8 to 8:30 p. m.—WBBM—Col. Knox from Stockyards pavilion.

9:30 to 10:30—NBC and CBS—President Roosevelt.

9:45 to 10:30—WENR—John Hamilton from Boston.

10:30 to 11—WBBM and WMAQ—Gov. Landon from St. Louis.

SUNDAY.

3:30 to 4 p. m.—WENR—Roscoe Conkling Simmons to make appeal to colored voters.

The Landon Radio Clubs' program at 4:30 p. m. daily on WMAQ-NBC, William Hard at 7 p. m. daily over WBBM-CBS, and the "Roosevelt progress" period at 10:30 p. m. on WBBM-CBS will continue through Friday.

OCEAN SHIP MOVEMENTS.

Arrived.	At.	From.
Exter	Marseilles	New York
Carinthia	Liverpool	New York
Queen Mary	Southampton	New York
Pennland	Southampton	New York
Am. Trader	New York	London

Sailed.	From.	For.
Volendam	Southampton	New York
Lancastria	Galway	New York
Scanstates	Gydnia	New York

"Tom Sawyer" Cast Picked by Junior League

Predict Big Success for Children's Season.

[Continued from page 17, column 1.]

Friday nights, after the first party. There will be a large Christmas dance on Dec. 23. On the committee for the series are Mrs. James E. Bennett, Mrs. John L. Cochran, Mrs. Kenneth W. Dick, Mrs. Cyrus G. Hill, Mrs. Lawrence Meeker, Mrs. A. Wallace Owen, Mrs. Nelson Thomasson Jr., Mrs. Charles E. Peace, Mrs. Clarence T. Seipp, and Mrs. William J. Stenson. All of these women have 'teen age boys or girls who attend the parties. Mrs. Bennett's oldest daughter, Barbara, will be missing from the dances this fall, for she has gone east to school. Her next younger sister, Joan, who now is a freshman at the Girls' Latin school, may be allowed to join the dancing group, however, just as Eleanor Cochran, Mrs. Cochran's oldest girl, may do.

Mrs. Hill's Diana also is in the freshman class at the Latin school where Mrs. Meeker's daughter, Sidney, is a sophomore. Mrs. Peace's Sara and Mrs. Stenson's Elizabeth have danced before at the Fortnightlies. Jean Stenson, another freshman at the Latin school, possibly may join the group this season.

Mrs. Thomasson, Mrs. Seipp, Mrs. Dick, and Mrs. Owen have boys who attend the dances. Norton Thomasson and Robert Dick are students at the Harris school, and Conrad Seipp and Wallace Owen Jr. attend the Boys' Latin.

Another group which will dance regularly throughout the winter, includes the north shore young married people, post-debs and bachelors who subscribe to the North Shore Fortnightly series, held at the Shawnee club. The first dance will be given on Saturday, Nov. 21, and there will be three other parties. Mr. and Mrs. Victor H. Schulze, Dr. and Mrs. Wallace D. Mackenzie, Mr. and Mrs. Russell H. Matthias, the Donald O. Whites, and Mr. and Mrs. Paul H. Faust are members of the committee.

Tuesday Symphony Series Opens Today.

The first of the Tuesday concerts by the Chicago Symphony orchestra will be played this afternoon in Orchestra Hall and, just as there will be every other Tuesday during the season, there will be numerous luncheon and box parties.

The second of six recitals under the auspices of the Lake Shore Chamber Music Society will be given this morning at 11 o'clock at the Lake Shore Drive hotel. The Russian Trio will give the program, which will be followed by a number of luncheon parties.

Mr. and Mrs. Samuel Carson Pirie Jr. are being congratulated upon the birth of a daughter on Saturday at the Evanston hospital. No name has been decided upon for the baby, who has a four year old sister, Jean Adele. Mrs. Pirie is the former Jean Adams.

A. Watson Armours in East for Stay.

The next day after Mrs. A. Watson Armour III. [Jean Schweppe] performed as a mannequin in the St. Luke's fashion show she and her husband left for New York and Boston to be away for two weeks. They went first to Boston for a football game, and now are in New York.

The engagement of Miss Jane Brooks, daughter of Mrs. Mason Phelps, to Joseph C. Belden Jr., son of Mr. and Mrs. Joseph C. Belden, has been broken by mutual consent.

Mrs. J. Roland Histed is in Alice Home hospital in Lake Forest suffering with a broken hip. The injury occurred a week ago when she slipped and fell at home. Her daughter and son-in-law, the Stephen V. Hortons, were in New York at the time, but hurried home.

Miss Mary Louise Corley has returned to the Fermata school after spending many weeks convalescing from an accident when she was thrown from a horse. Miss Corley, daughter of the Frederick D. Corleys, spent eight weeks in bed, but since that time she has been up and about at home. Miss Corley is in her last year at the Fermata.

TODAY'S RADIO BROADCASTS

[CHICAGO DAYLIGHT SAVING TIME.]

ON SHORT WAVES.

LONDON—6:45 p. m.—"Imperial Affairs." A talk by H. V. Hodson, GSP, 19.6 m., 15.31 meg.; GSD, 25.5 m., 11.75 meg.; GSC, 31.3 m., 9.58 meg.

BERLIN—7:30 p. m.—Aloha from Hawaii [a love greeting from Hawaii]. DJD, 25.4 m., 11.77 meg.

BERLIN—9:45 p. m.—Greeting to Pacific America. DJD, 25.4 m., 11.77 meg.

LONDON—10:15 p. m.—"Street Symphony." GSD, 25.5 m., 11.75 meg.; GSC, 31.3 m., 9.58 meg.

PARIS—10:20 p. m.—News in English. TPA-4, 25.6 m., 11.72 meg.

CHICAGO WAVE LENGTHS.

W-G-N—720	WENR—870	WHFC—1420
WIND—560	WAAF	WSBC—1210
WMAQ—670	WCFL—970	WGES—1320
WBBM—770	WMBI—1080	WWAE—1200
WLS—870	WJJD—1130	

A. M.

7:00—W-G-N—Good Morning program.
WMAQ—Suburban hour.
WBBM—Musical Clock.
WLS—Julian Bentley.
WIND—Polish program.
WCFL—Breakfast Parade.
WAAF—The Eye Opener.
WJJD—Family Bible league.

7:15—WCFL—Ballads of the Breakfast Table.
WLS—Uncle Doody and the Hilltoppers.

7:30—W-G-N—The Golden hour.
WJJD—Christian Science program.
WLS—Variety Entertainers.
WAAF—Breakfast Express.

7:45—WLS—Pat Buttrams Radio School.

8:00—WMAQ—Fashion Horoscope.
WJJD—Down on the Dude Ranch.
WLS—Jolly Joe.
WCFL—Musical Reporter.

8:15—W-G-N—Good Morning program.
WLS—Lulu Belle and Scotty.
WIND—Morning dance.
WJJD—Harry Zimmerman, organist.

8:30—W-G-N—Good Morning program.
WJJD—Rhubarb Red, songs.

8:45—WLS—Morning devotions.

9:00—W-G-N—Len Salvo, organist.
WCFL—German program.
WAAF—The Answer Man.
WMAQ—Breakfast club.
WLS—Martha Crane and Helen Joyce.
WJJD—Bosworth broadcast.
WIND—Famous dance bands.
WBBM—Chicago Parade.

9:15—W-G-N—Morning Serenade.
WBBM—One Girl in a Million.

9:30—W-G-N—The Lamplighter [MBS].
WBBM—Richard Maxwell.
WGES—Canary Concert.
WAAF—Happiness Time.
WCFL—Echoes from Havana.

9:45—W-G-N—Morning Melodies.
WLS—Hilltoppers.
WMAQ—Morning Greetings.
WCFL—The Streamliners.
WBBM—Truman Bradley.

10:00—W-G-N—Radio Cooking School.
WJJD—Illinois Medical society.
WMAQ—Mrs. Wiggs.
WBBM—Betty and Bob.
WCFL—Morning Musicals.
WIND—Municipal court.
WLS—Monticello Party Line.

10:15—W-G-N—Bachelor's Children.
WLS—Five Star Jones.
WMAQ—John's Other Wife.
WBBM—Modern Cinderella.
WCFL—Viennese Sextet.
WAAF—Memory Lane.

10:30—W-G-N—Get This to Music.
WMAQ—Just Plain Bill.
WCFL—Voice of Cookery.
WMBI—Devotional hour.
WBBM—J. K. Watkins, Betty Crocker.
WJJD—Women's Exchange program.
WLS—Pepper Young's Family.

10:45—WLS—Sunshine Sue.
WCFL—Aristocratic Rhythm.
WAAF—Foolish Questions.
WBBM—Hymns of All Churches.
WMAQ—Today's Children.

11:00—W-G-N—Lawrence Salerno and Piano.
WAAF—Melody Parade.
WLS—Julian Bentley.
WJJD—Bureau of Missing Persons.
WCFL—Neighbor Nell.
WIND—Rhythm Review.
WMAQ—David Harum.
WBBM—Mary Lee Taylor.

11:15—W-G-N—"We Are Four."
WBBM—Quality Twins.
WCFL—Talk for Horner.
WLS—Home, Sweet Home.
WMAQ—Back Stage Wife.
WIND—Poetic Strings.
WJJD—Criminal court interview.
WAAF—Estelle Barnes, pianist.

11:30—W-G-N—Bob Elson on State Street.
WCFL—Honeymooners.
WBBM—The Big Sister.
WIND—Harry Zimmerman, organist.
WJJD—Judge Gorman's court.
WLS—Vic and Sade.
WMAQ—Moods.

11:45—W-G-N—The Kid Sister.
WBBM—Homemakers' Exchange.
WIND—Eb and Zeb.
WMAQ—The Wife Saver.
WLS—The Gospel Singer.
WCFL—Walter Blaufuss' orchestra.

Noon—W-G-N—Wife vs. Secretary.
WLS—Red Foley and Lily May.
WCFL—Honey Boy and Sassafras.
WAAF—The Symphonic hour.
WBBM—The Gumps.
WMBI—Midday Gospel hour.
WMAQ—Girl Alone.

P. M.

12:15—W-G-N—Noonday melody.
WMAQ—Story of Mary Martin.
WCFL—Luncheon concert.
WLS—Women of '36.
WJJD—Noonday service.
WBBM—Quarter Hour of Romance.

12:30—W-G-N—Markets; Midday service, George Fox, rabbi, South Shore temple, Chicago.
WBBM—Romance of Helen Trent.
WMAQ—Farm and Home hour.
WIND—Christian Science program.
WCFL—Your Personal Reporter.
WLS—Julian Bentley.

12:45—WBBM—Rich Man's Darling.
WLS—Midwest on Parade.
WCFL—"For Women Only."

1:00—W-G-N—Sally Joe Nelson and piano.
WAAF—Hoosier Philosopher.
WBBM—The Man on the Street.
WIND—Fire Prevention talk.
WCFL—Charles Stenross' orchestra.
WJJD—Midday Roundup.

1:15—W-G-N—"Way Down East."
WBBM—Gossip club.
WJJD—Live stock market.
WCFL—Harmony Hi-Spot.

1:30—W-G-N—Palmer House concert orchestra [MBS].
WAAF—The Man on the Street.
WLS—Jim Poole.
WBBM and WCFL—Northern Day Festival program.
WMAQ—Dan Harding's Wife.
WIND—Italian hour.

1:45—W-G-N—Len Salvo, organist.
WLS—Musical Almanac.
WMAQ—Happy Jack Turner.
WCFL—Dot and Will.
WBBM—Broadcast Rhymesters.

2:00—W-G-N—June Baker, Home Management.
WJJD—Ben Kanter, pianist.
WMAQ—Band Lessons.
WCFL—Words and Music.
WAAF—Red Hot and Low Down.
WLS—Closing grain markets.
WBBM—Art Kahn, pianist.

2:15—W-G-N—Melody Time.
WLS—Homemakers' hour.
WCFL—Words and Music.
WJJD—Aces of the Air.
WBBM—American School of the Air.

2:30—W-G-N—Painted Dreams.
WJJD—Music of the Masters.
WCFL—Golden Melodies.
WMAQ—Tuneful Topics.

2:45—W-G-N—Your Friendly Neighbor with Jess Kirkpatrick.
WIND—Music and Banter.
WBBM—Charles and Neumiller.
WMAQ—Martha Holmes.

3:00—W-G-N—Molly of the Movies.
WENR—Musical Grab Bag.
WIND—Thru the Hollywood Lens.
WMBI—Sacred music.
WMAQ—Pepper Young's Family.
WJJD—Movie Reporter.
WBBM—Meet the Missus.

3:15—W-G-N—Len Salvo, organist.
WENR—Ma Perkins.
WBBM—Barnyard Frolics.
WJJD—Two of a Kind.
WMAQ—King's Jesters.
WCFL—Continental Varieties.

3:30—W-G-N—Sinfonietta [MBS].
WMAQ—Vic and Sade.
WCFL—Sen. Otis F. Glenn.
WENR—Continentals.
WAAF—Cocktail Capers.

3:45—WIND—Doc "Sunshine."
WMAQ—The O'Neills.
WENR—What Have You Heard?
WJJD—Happy Harmonies.
WCFL—Agnes Scaria, soprano.

4:00—W-G-N—Community Fund.
WMAQ—Cheerio's Musical Mosaic.
WENR—Hessberger's orchestra.
WJJD—Let's Dance.
WCFL—Eddy Hanson, organist.
WMBI—Music and Message.
WAAF—Piano novelties.

4:15—W-G-N—The Life of Mary Sothern.
WBBM—Senor Carmelio.
WMAQ—Three Marshalls.
WCFL—Judy Talbot.
WJJD—Juliane Pelletier, pianist.

4:30—W-G-N—Mark Love and piano.
WBBM—Four Dictators.
WAAF—The Gaieties.
WMAQ—Landon Radio club.
WENR—Gran and Smith.

4:45—W-G-N—Margery Graham, books.
WMAQ—Consumers program.
WAAF—Community Chest Fund.
WENR—Young Hickory.
WIND—Junior Police Patrol.
MBBM—Illinois State Medical society.

5:00—W-G-N—Armchair Melodies.
WBBM—Jimmy Farrell.
WMAQ—While the City Sleeps.
WENR—Your Health.
WCFL—Eddy Hanson, organist.
WMBI—Gospel music.
WJJD—Polish program.
WIND—Uncle Harry's club.

5:15—W-G-N—The Wisecrackers.
WBBM—Pop concert.
WIND—Cumberland Ridge Runners.
WCFL—Country Cousins.
WMAQ—Tom Mix.
WAAF—Jimmie Kozak, pianist.

5:30—W-G-N—Singing Lady.
WMAQ—Jack Armstrong.
WBBM—John Harrington.
WAAF—Sport Shorts.
WENR—Jerry Marlowe.

5:45—W-G-N—Little Orphan Annie.
WBBM—Davey Adams.
WMAQ—Encore musical.
WIND—German hour.
WAAF—Eventide Echoes.
WENR—Don McGibeny, commentator.

6:00—W-G-N—Palmer house Concert orchestra.
WENR—Palace Varieties.
WBBM—Patti Chapin.
WJJD—Dude Martin.
WCFL—Grace Wilson.
WMAQ—Flying Time.

6:15—Chuck Wagon Time.
WMAQ—Tommy Mills, sports.
WCFL—Herr Louie and Weasel.
WBBM—Wonders of the Heavens.
WJJD—Supper-time Frolic.

6:30—WAAF—The Lamplit Hour.
WENR—Xavier Cugat's orchestra.
WMAQ—Floyd Gibbons.
WCFL—Songs in the Spotlight.
WBBM—Talk for Horner.

6:45—W-G-N—Bob Elson's Sports Review.
WIND—Roller Skate Derby.
WBBM—Renfrew of the Mounted.
WENR—Editor's Broadcast.

7:00—W-G-N—Little Jack Little's orchestra.
WLS—Easy Aces.
WMAQ—Jackie Helen.
WBBM—William Hard.
WIND—Lithuanian Hour.
WMAQ—Amos 'n' Andy.
WCFL—Don Norman.

7:15—WIND—Democratic committee.
WBBM—Musical Moments, Rubinoff.
WMAQ—The Voice of Experience.
WLS—Walter J. Labuy.

7:30—W-G-N—Tom, Dick, and Harry.
WLS—Lum and Abner.
WCFL—Tunes on Top.
WMAQ—Music You Love.
WBBM—Supper Songsters.

7:45—W-G-N—Money and Music.
WBBM—Boake Carter.
WMAQ — Landt Trio and Welcome Lewis.
WLS—Junior Broadcasters.
WIND—Colonial Room orchestra.

8:00—W-G-N—"Diamond City News."
WCFL—Michael Rosinia.
WLS—Dude Ranch.
WMAQ—Leo Reisman's orchestra.
WBBM—Hammerstein Music Hall.

8:15—W-G-N—Volunteers' rally in Auditorium theater.

8:30—WENR—Welcome Valley.
WBBM—Laugh with Ken Murray.
WCFL—Swedish-American Committee for Roosevelt.
WMAQ—Wayne King's orchestra.

8:45—WCFL—Young Republicans.
WIND—Tri-State Parade.

8:50—W-G-N—Dick Jurgens's orchestra.

9:00—W-G-N—Gabriel Heatter, news commentator.
WBBM—Fred Waring's orchestra.
WMAQ—Gov. Alf M. Landon.
WENR—Ben Bernie's orchestra.

9:15—W-G-N—"Tomorrow's Tribune."

9:22—W-G-N—Quin Ryan's Sports Shots.

9:30—W-G-N—Pageant of Melody.
WBBM—The Caravan.
WIND—Moissaye Boguslawski, pianist.
WMAQ—Fred Astaire.
WENR—Husbands and Wives.

9:45—WCFL—Non Partisan League.

10:00—W-G-N—Bernarr Macfadden [MBS].
WENR—Navy Day program.
WIND—Organ Reveries.

10:15—W-G-N—Kay Kyser's orchestra.

10:30—W-G-N—Freddy Martin's orch. [MBS].
WBBM—Roosevelt Progress.
WMAQ—Ex-Senator James A. Reed.
WCFL—The Pathfinder.
WENR—Portraits in Harmony.

10:45—WBBM—T. V. Smith.

11:00—W-G-N—Little Jack Little's orchestra.
WBBM—Carley and Leibert.
WMAQ—Henry Busse's orchestra.
WIND—Dancing with ABC.

11:15—WBBM—Roger Pryor's orchestra.
WIND—In the Crime Light.
WCFL—Nano Rodrigro's orchestra.
WENR—Phil Levant's orchestra.

11:30—W-G-N—Guy Lombardo's orch. [MBS].
WBBM—George Olsen's orchestra.
WCFL—Magraff's orchestra.
WMAQ—Xavier Cugat's orchestra.
WENR—Glen Gray's orchestra.

12:00—W-G-N—Claude Hopkins' orch. [MBS].
WBBM—Tommy Dorsey's orchestra.
WMAQ—Fletcher Norris' orchestra.
WIND—The Nite Watch.

12:30—W-G-N—Louis Prima's orch. [MBS].
WMAQ—Phil Levant's orchestra.
WENR—Jesse Crawford, organist.
WBBM—Maurice Spitalny's orchestra.

12:45—WENR—Louis Panico's orchestra.

1:00—W-G-N—Ted Fio Rito's orch. [MBS].

Today's Features

ON W-G-N.

ATTILIO BAGGIORE.

The Pageant of Melody under the direction of Henry Weber and featuring Attilio Baggiore, tenor; Margot Rebeil, soprano; concert orchestra and mixed quartet, will be broadcast from the main studio at 9:30 tonight.

Other features:
10:15 a. m. — Bachelor's Children. MBS.
10:30—Get this to Music.
11:45—The Kid Sister. MBS.
3:00 p. m. — "Molly of the Movies." MBS
4:15—Life of Mary Sothern. MBS.
6:15—Chuck Wagon Time. MBS.
7:30—Tom, Dick and Harry.
7.45—Money Music. MBS.

POLITICS.

A portion of the great rally of Volunteers in the Auditorium theater is to be broadcast over W-G-N from 8:15 to 8:45 tonight. Wayland Brooks, former United States Senator Otis F. Glenn and Ruth De Young are to be heard during this period.

12:15 p. m.—WLS—Women of '36.

3:30—WCFL—Otis F. Glenn.

4:30—WMAQ—Landon Radio clubs—Prof. William Lyon Phelps of Yale on "Chaos at Washington." Also Amos Pinchot.

6:30—WMAQ—Floyd Gibbons for State's Attorney Courtney.

6.30—WBBM—Horner for Governor committee.

7—WBBM—William Hard, commentator.

8:30—WCFL—Swedish American committe for Roosevelt.

9:00—WMAQ-NBC—Gov. Alf M. Landon from Pittsburgh.

10:00—W-G-N—Bernarr MacFadden, "I Indict the New Deal."

10:30—WMAQ—Former Senator James A. Reed.

10:30—WBBM—Roosevelt Progress.

10:45—W-G-N—Joseph P. Tumulty from Hartford, Conn.

10:45—WBBM—Happy Days—T. V. Smith.

OTHER FEATURES.

1:30 p. m.—WBBM and WCFL—Northern Countries Day festival from Copenhagen with King Christian, King Haakon, King Gustav and President Svinhufvud of Finland.

8:00—WLS—The Westerners.

8:00—WBBM—Hammerstein Music hall.

8:30—WMAQ—Wayne King.

9:00—WENR—Ben Bernie anniversary broadcast—Beatrice Lillie, guest.

9:00—WBBM—Fred Waring.

9:30—WMAQ—Fred Astaire's revue—Allan Jones, Anne Jamison and Charlie Butterworth.

9:30—WBBM—The Caravan—Joan Crawford and Franchot Tone in "Elizabeth, the Queen."

10:00—WENR—Special Navy day program—Talks by Admiral William H. Standley, Rear Admiral John Downs and Admiral Arthur Hepburn.

10:30—WENR—Portraits in Harmony with Shep Fields' music.

Blue Grass of Kentucky Is the Theme of Quilt

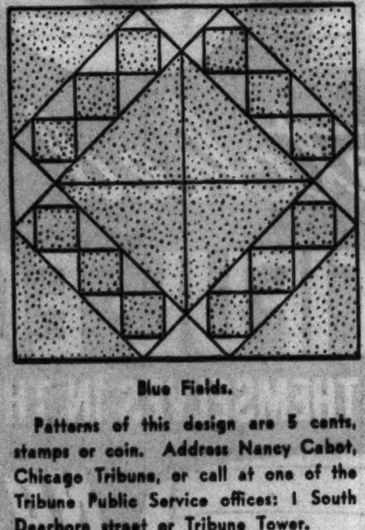

Blue Fields.

Patterns of this design are 5 cents, stamps or coin. Address Nancy Cabot, Chicago Tribune, or call at one of the Tribune Public Service offices: 1 South Dearborn street or Tribune Tower.

BY NANCY CABOT.

From Kentucky comes the interesting pieced pattern, "Blue Fields." Its inspiration is derived from the beautiful fields of blue grass. The block is large, measuring 16 inches square, and is pieced in blue and white. The completed coverlet is composed entirely of pieced blocks, and is finished with a five inch border and a one-half inch binding.

Cardinal Pacelli Flies to Northwest After Chicago Visit

Cardinal Eugenio Pacelli, papal secretary of state, left Chicago for St. Paul yesterday afternoon by a chartered United Air Lines transport plane from the Curtiss-Reynolds airport after conferences here with Cardinal Mundelein and a number of bishops of the central west. Cardinal Pacelli came here from New York by plane on Sunday.

During his Chicago stay Cardinal Pacelli visited St. Mary of the Lake seminary, Mundelein, Loyola and De Paul universities, and other notable Catholic institutions.

Supreme officers from 23 centers of the Knights of Columbus, including Martin H. Carmody of Grand Rapids, Mich., supreme knight, officially welcomed the papal dignitary to America. Mr. Carmody gave the address of welcome and William McGinley, supreme secretary of the Columbian knights, presented Cardinal Pacelli with a traveler's watch, a testimonial and other gifts on behalf of the order.

Cardinal Pacelli praised the order and bestowed a papal benediction upon its work.

AMUSEMENTS.

CIVIC OPERA HOUSE
CHICAGO CITY OPERA CO.
Jason F. Whitney, President
Paul Longone, General Manager
Gala Opening Performance
SATURDAY EVE., OCT. 31
8 P. M.
"LA FIAMMA"
(by Respighi)
LAST SEASON'S GREAT SUCCESS
with Raisa, La Mance, Sharnova, Ohlin, Bentonelli Ballarini, Ruisi, Weber, Cond.
Box Office Now Open—Prices 75c to $4
Tel. Ran. 9229

HARRIS Seats Now for 3 Weeks
MATINEE TOMORROW
Subscriptions Ended—All Seats for All Performances at Box Office
MAX GORDON Presents the Comedy
PRIDE & PREJUDICE
Jane Austen's Great Novel
DRAMATIZED BY HELEN JEROME
Eves. $1.10 to $2.75. Mats. $1.10 to $2.20

GRAND OPERA HOUSE Mat. Tomorrow
Engagement Extended to Nov. 7
MESSRS. SHUBERT Present
VICTOR HERBERT'S
Immortal Musical Masterpiece
LAST 2 WKS.
NAUGHTY MARIETTA
A Stage Production. Not a Motion Picture
with ILSE MARVENGA, Large Cast & Chorus
Eves. 50c-$2; Mat. Wed.-Sat. 50c-$1.50

BLACKSTONE Phone Har. 6609 7th at Michigan
The Federal Theater Presents
"IT CAN'T HAPPEN HERE"
By J. C. MOFFITT and SINCLAIR LEWIS
PREMIERE TONIGHT

MAGNIFICENT
ROSA PONSELLE
ONLY CHICAGO APPEARANCE
8:20 P. M.—FRI., OCT. 30
ORCHESTRA HALL
Seats at 75c, $1.00, $1.50, $2.00, $2.50

AMUSEMENTS.

CHICAGO STADIUM 1800 W. Madison TONIGHT 8:30
MATINEE SAT. & SUN., 2:30
WORLD'S CHAMPIONSHIP
RODEO
SEATS NOW SELLING
Bond's, 65 W. Madison, State 6484. Seeley 5300. Chicago Stadium Grill Seeley 5300.
40c-75c-1.10-1.65. Fron-Tier 2.20

ERLANGER 127 N. Clark State 2461 3 WKS. ONLY
Mats. Tomorrow & Saturday
The Theater Guild Presents
Third Play of the American Theater Society
"END OF SUMMER"
S. N. BEHRMAN'S Comedy Hit with
INA CLAIRE
OSGOOD PERKINS
Main floor and gallery seats at box office all performances this week and next. Seats at all prices third week.

POPULAR MAT. TOMORROW
STUDEBAKER PHONE HAR 2792
"A Dramatic Thriller."—News.
"DEAD END"
1936 STAGE HIT
NEW YORK CAST OF 70
NIGHTS (Incl. Sun.), 55c to $2.75
MATS. WED. and SAT., 55c to $2.20

ORCHESTRA HALL TODAY at 2:15
CHICAGO SYMPHONY ORCHESTRA
FIRST CONCERT TUESDAY SERIES
FREDERICK STOCK, Conductor
'POP.' CONCERT SAT. EVE. (25c to 60c)

SELWYN Mat. Saturday, 50c to $1.50
NIGHT OF JANUARY 16
$3 FOR YOUR VOTE ON JURY CHOSEN from AUDIENCE EACH PERFORMANCE
WOMEN ON JURY SAT. MATINEES
NITES 50c-$2.50. Good Balc. Seats, 50c to $1.50

It's easy to make good fresh CRANBERRY SAUCE

Economical too! A pound of Eatmor cranberries makes more than two pounds of sauce—a sauce that makes an ordinary meal a feast.

TEN-MINUTE CRANBERRY SAUCE (Strained Cranberries)
1 pound or quart (4 cups) cranberries; 2 cups water; 1½ to 2 cups sugar

Method: Boil sugar and water together 5 minutes; add cranberries and boil without stirring (5 minutes is usually sufficient) until all the skins pop open. Remove from the fire when the popping stops, and allow the sauce to remain in vessel undisturbed until cool.

A new cook book, illustrated in colors, is free. Just send request to Dept. N, American Cranberry Exchange, 90 West Broadway, New York City.

Eatmor Cranberries

Enjoy Flawless Beauty
Abolish Superfluous Hair Forever By ELECTROLYSIS
The Only Safe, Permanent Way. Specialists for 25 years in this work, we are endorsed by eminent physicians. 200 to 600 roots destroyed per hour. Leaves no scars on face, arms, or body.
Permanent—Reasonable
ELLA LOUISE KELLER
ESTABLISHED 25 YEARS
Suite 2405, 55 E. Washington St. Central 8468.
CHICAGO NEW YORK MINNEAPOLIS

FEMININE HYGIENE made Easy

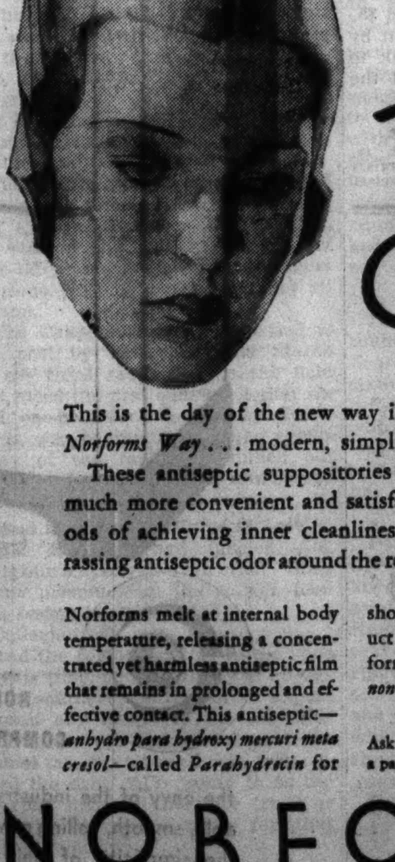

This is the day of the new way in feminine hygiene—the Norforms Way... modern, simple and free from danger. These antiseptic suppositories are very easy to use... much more convenient and satisfactory than the old methods of achieving inner cleanliness. They leave no embarrassing antiseptic odor around the room or about your person.

Norforms melt at internal body temperature, releasing a concentrated yet harmless antiseptic film that remains in prolonged and effective contact. This antiseptic—anhydro para hydroxy mercuri meta cresol—called Parahydrecin for short—is found in no other product for feminine hygiene. Norforms are positively antiseptic yet non-injurious to delicate tissue.

Millions Sold Every Year

Ask your druggist for Norforms—12 in a package, with leaflet of instructions.

NORFORMS
By Norwich, makers of Unguentine

Nothing Could Be Easier! Norforms are ready for use. There's nothing to mix, no apparatus. There's no danger of an "overdose" or "burn." No appurtenance is required to apply Norforms. They are the easiest, quickest and safest way to feminine hygiene.

TED FIO-RITO
and his orchestra—with Muzzy Marcellino, Stanley Hickman, 3 Debutantes
Featuring ZANETTE & COLES Famous New York Dance Duo
Selma Marlowe • Titan Trio
Added Attraction JACKIE GREEN Entertainer Extraordinary
Chicago's Theatre Restaurant
TERRACE ROOM
MORRISON HOTEL

IN TUNE WITH TODAY

GEORGES & JALNA World's Most Graceful Dancers
CORINNA MURA Spanish-American Songstress
AL KAVELIN and his Orchestra
MAYFAIR ROOM
THE BLACKSTONE

TONIGHT
HEAR
GOV. HORNER
Facts YOU Should Know About Your Government
WBBM—6:30 to 6:45 P. M.

First Issue
DIAMOND CITY NEWS
Amateur Newspaper NOW FREE at any DIAMOND D-X STATION
Listen to DIAMOND CITY NEWS Radio Comedy Hit
$5000.00 IN CASH PRIZES
WGN 8:00 P. M.
TUE. THU. SUN.
and 23 other Mid-West Stations

FLOYD GIBBONS
Headline Hunter and Famous War Correspondent
will speak TONIGHT on "The Record of State's Attorney Courtney"
WMAQ 6:30 to 6:45

TUNE IN TONIGHT WLS - 7:15 P. M. and Hear Judge Walter J. LA BUY
TUNE IN TONIGHT WCFL—8:00 P. M. and Hear MICHAEL L. ROSINIA

CHEERIO IS ON THE AIR
AMERICA'S MOST LOVED PERSONALITY
Tuesday, 4 P. M., WMAQ
SONOTONE CORPORATION
19 S. Madison State 7007

Ever see a thought flow into action?

VOICE-WRITE!

You may never have seen a dream walking, but the moment you put an Ediphone into action you'll see a thought *flow into action*... wing its way still red hot with inspiration from your mind into type through the magic of Voice Writing.

With an Ediphone, there are no obstacles to swift, direct thinking, no long waits for a secretary. You just think out loud *whenever you are ready!* And that smooth, undisturbed, speedy flow of thought means accomplishing so much more in so much less time, that your business capacity is increased 20% to 50%!

TELEPHONE OR WRITE FOR DETAILS OF NEW EDISON "YOU-PAY-NOTHING" PLAN

Voice-Write WITH THE Ediphone

A PRODUCT OF THOMAS A. EDISON, INC.

EDWIN C. BARNES & BROS.
173 West Madison Street
Telephone Franklin 6206

DERBY MOTHER PLANS NEW TEN YEAR STORK RACE

Tells What She'd Do with $500,000 Prize.

TORONTO, Ont., Oct. 26.—(AP)—A new ten year plan for child bearing was announced today by Mrs. Lily Kenny, the marathon mother. It starts, she said, just as soon as she gets the half million dollars from the present ten year stork Derby which ends Saturday.

Mrs. Kenny, with nonchalant disregard for the legal tangle toward which the Millar will settlement is headed, figures to wave about $100,000 of the prize money in front of Toronto mothers who didn't have a chance in the present affair. Thus she would carry on—and maybe on and on—the ideal—or perhaps the jolly jest—of Charles Vance Millar when he decided to leave a fortune to the most prolific Toronto mother.

Item No. 2.

This is item No. 2 in the list of things the French-Canadian wife of an unemployed wood carver intends to do with the prize money. Her first act will be to build a mausoleum to Millar's memory, surmounted perhaps by bassinets and babies rampant on a background of bank notes.

Mrs. Kenny herself might conceivably be a contestant in her new ten year plan, for she wouldn't be surprised if she had another baby sometime next month. Her last cradle contribution occurred Feb. 4. The baby, named Charles Vance Millar Kenny, died. This, as Mrs. Kenny points out, leaves Millar's name still available for use.

A number of events, however, were threatening tonight to make a monkey wrench of themselves in the Millar marathon machinery.

Courts May Wait Year.

It was stated that births may be legally registered a year after their occurrence, in which case the courts might decide to wait until Oct. 31, 1937, before closing the books on Millar's estate.

Relatives of Millar living near Aylmer, Ont., which was his birthplace, hinted they are not going to let the Millar money be awarded as a prize for numerical motherhood without a struggle.

Mrs. Grace Bagnato, a strong Derby contender, said she was ready to "tear the parliament building apart" if there was any attempt to challenge her claim that she has borne nine babies in the last ten years.

More Entries Appear.

More entries appeared, none of them, however, claiming more than nine births. Mrs. Kenny claims twelve. Among the new claimants was the first Negro family—Mr. and Mrs. John William Carter, parents of nine babies. Carter, like some other Derby fathers of many babies, is not working.

The three executors of the Millar will, charged with paying over the estimated $400,000 in cash to the Derby winner declined anew to make any announcement as to what their course of procedure will be after the time limit for baby bearing ends Saturday.

REPORTS HITLER PLANS MONARCHY TO EXTEND RULE

PARIS, Oct. 26.—(AP)—Reichsfuehrer Adolf Hitler plans to reëstablish a German monarchy to perpetuate Naziism, a dispatch to the newspaper L'Information from Berne, Switzerland, said tonight. The dispatch cited "closely informed sources on German affairs" as its authority. Hitler had decided on the Brunswick-Lunebourg family in preference to the line of former Kaiser Wilhelm II., the dispatch said.

The head of the Brunswick-Lunebourg house is Prince Ernest August Christian George. Hitler's decision, the newspaper said, was taken as the best means of perpetuating the Nazi regime as the prince was said to have promised to make him chancellor for life and to give full guarantees for continuation of the Nazi power. Hitler is a bachelor.

The prince in 1913 married the Princess Victoria Louise of Prussia, the daughter of Kaiser Wilhelm II. He has the titles prince of Great Britain and Ireland, duke of Cumberland, duke of Brunswick, and duke of Lunebourg. The prince was born at Penzing near Vienna in 1887, the son of Ernest August, then reigning duke of Brunswick, and the Princess Thyra of Denmark. At present he lives in Gmunden, Austria.

IN COURT

Edwin Krenn behind his attorney as he left courtroom of Judge Trude.
[TRIBUNE Photo.]

APPEAL AGAINST EDITH M'CORMICK ESTATE IS LOST

Judge Vetoes Plea of Krenn Creditors.

Judge Daniel P. Trude in the Circuit court yesterday upheld a decision of the Probate court which allowed only $65,000 of a $1,261,128 claim against the estate of the late Mrs. Edith Rockefeller McCormick. Counsel for Maurice B. Rissman and Carl M. Baldwin, who appealed the Probate court's ruling to the Circuit court, said they would carry the appeal still higher.

The claim represents cash and securities lent to Mrs. McCormick in 1931 and 1932 by her former business associate, Edwin D. Krenn. The loans were made to augment the collateral behind $11,000,000 in bonds of the Edith Rockefeller McCormick trust, which managed Mrs. McCormick's realty holdings and dealt in real estate.

Claim Assigned to Creditors.

Krenn assigned half of the $1,261,128 claim to Edwin A. Dato, his partner in the real estate concern of Krenn & Dato, Inc. Later Krenn and Dato assigned the joint claim to two of their creditors, whom Rissman and Baldwin represent.

The $65,000 allowed by the Probate court represented promissory notes given by Mrs. McCormick to Krenn for cash he advanced. The rest of the claim represented securities lent by Krenn to Mrs. McCormick.

Rissman and Baldwin contended that the securities constituted a personal liability of Mrs. McCormick, and therefore of her estate. Attorneys for the estate maintained—and Judge Trude ruled with them—that the securities were a liability of the Edith Rockefeller McCormick trust.

Income and Losses Shown.

One of the exhibits introduced in the hearing by lawyers for the estate was a tabulation showing that during the period from Jan. 1, 1924, to Dec. 31, 1931, Krenn and Dato received $261,369 in salaries from the Edith Rockefeller McCormick trust, while during the same period the trust's losses overbalanced its income to the amount of $1,715,881.

Also in the same period, the table shows, Krenn and Dato drew in salaries $409,172 of the net income of $2,337,141 of their own real estate company, Krenn & Dato, Inc.

Krenn & Dato, Inc., had a capital and surplus of $251,668 at the beginning of 1924 and by the end of 1931 this had grown by 1,280 per cent, to $3,223,339, according to the exhibit. At the outset of 1924 the Edith Rockefeller McCormick trust had $5,356,412 in capital and surplus, but by the end of 1931 this had shrunk to $1,948,151, or only 35 per cent of the 1924 figure, the table shows.

$90 STOLEN FROM STORE SAFE.

Frank Svoboda, 3200 Cermak road, reported to police yesterday that burglars took $90 from the safe in his department store at 3153 Cermak road.

MRS. SIMPSON TO GET DIVORCE DECREE TODAY

Hearing Expected to Last Three Minutes.

[Continued from first page.]

dinary circumstances they would be allowed to print only the result of the case and the summation of the judge. Any one who publishes or causes to be published any other facts, such as testimony or questions and answers, is liable to a four month jail sentence and a fine of 500 pounds [$2,500]. Submission of a dispatch to a telegraph office is held to constitute publication.

Police took every precaution to restrain American reporters' activities for tomorrow's trial. The Ipswich chief constable has forbidden any photographers to take pictures within the court, and he has warned that photographers caught in the courtroom will be arrested immediately. All newsreel men were recalled to London tonight, leading to reports that the withdrawal was a royal request.

Reinforce Beach House Guard.

The police guard also was reinforced about the "Beach house" at Felixstowe, where Mrs. Simpson is staying. A police inspector is on duty before the house and three other constables are on hand. They threatened to arrest a photographer for loitering when he was observed staying too long in front of the house.

It will take Mrs. Simpson hardly half an hour to reach the court from Felixstowe.

Complacent Ipswich has a Dickensian atmosphere. In the Whitehorse hotel, the main inn here, Mr. Pickwick had his adventure with the lady in yellow curl papers. The courtroom where Mrs. Simpson will plead her suit tomorrow is a small, dingy room, stuffy and with wooden benches, railings and trick stairways and entrances.

On one side sits the court under a red canopy with the high sherif of the county in a gorgeous scarlet uniform beside him. Counsel and the plaintif will be in the pit in the center, seated about a great square table. On one side is the jury box with the jury sitting in three rows, one elevated above the other, and opposite them the benches for the press and the public.

Rumors were rife today that Mrs. Simpson plans to leave England as soon as her divorce action is finished, staying away at least six months.

Discuss King's Marriage.

IPSWICH, England, Oct. 26.—(AP)—Discussion among members of the royal entourage as to whether King Edward would marry his American companion, Mrs. Ernest Simpson, gained impetus tonight with the virtual certainty that she would be granted a speedy divorce tomorrow.

Those who expressed belief that the monarch might marry Mrs. Simpson cited two reasons:

1. Continuation of self-imposed censorship by British newspapers on the divorce suit, thus enabling Mayfair gossip to enjoy full play without an authoritative restraint.

2. What is described as the bachelor monarch's "royal attitude" on the whole case which, in effect, is that his private life remains his own affair in defiance of even the highest officials of the realm, so long as he performs his state duties.

Fantastic, Others Say.

Others claim equally emphatically that such a possibility is fantastic. Those who incline to the latter belief say their reason is not because such a marriage could not be contracted after Mrs. Simpson's decree is absolute, but because they doubt Edward, despite his supposed affection for Mrs. Simpson, could marry any woman twice divorced and continue to hold his throne in modern England.

[Mrs. Simpson was divorced from her first husband, Lieut. Earl Spencer, in 1927 after eleven years of marriage.]

First Husband Keeps Still.

San Diego, Cal., Oct. 26.—(AP)—Commander Earl Spencer, U. S. N., whose former wife, now Mrs. Ernest Simpson, is the close friend of King Edward VIII. of England, has found privacy within the navy's wall of secrecy. Gangways of the Aircraft Carrier Ranger, guarded closely to protect naval secrets, shelter him from questioners.

When Commander Spencer leaves the warship, of which he is executive officer and second in command, the officer of the deck refuses to divulge where the official is going. The divorced husband of Mrs. Simpson will not talk to newspaper men.

Mrs. Simpson has many close friends in fashionable Coronado, across the bay from San Diego. One of them recently talked with her in London by telephone. Mrs. Simpson, the caller said, seemed very cheerful.

BRITISH KING PLANS TO CUT EXPENSES ON OTHER ROYAL ESTATES

[Chicago Tribune Press Service.]

LONDON, Oct. 26.—A further tightening up on expenditure on the royal estates is being planned by King Edward VIII. of England. Following the reorganization of his Sandringham estate in Norfolk it is now reported Edward is planning to apply the economy screws on Windsor Great park and the surrounding farms.

Changes at Windsor, owing to historical associations, are likely to be on a smaller scale than those at Sandringham, where the greater part of the 7,000 acre estate has been let to tenant farmers and the royal staf was reduced from 700 to 300.

Every morning two truckloads of fresh milk leave the Windsor farms, one bound for Buckingham palace and Marlborough house in London, the homes respectively of the king and Queen Mary, his mother, and the other for Fort Belvedere, the king's country home. The royal butter is still made daily with an old-fashioned hand churn by a Windsor dairy-maid who also prepares fresh cream cheeses for Buckingham palace and Marlborough house.

Vagrants Face Hard Labor Terms in California

Los Angeles, Cal., Oct. 26.—[Special.]—Vagrants who seek the warmth of southern California for the winter months will spend them at hard labor in specially organized work camps, Police Chief James Davis announced today. Last year's plan of patroling the state border to prevent entrance of hitch-hikers and other potential public burdens will be abandoned.

STAINS ON PAJAMAS LINK SON TO SLAYING OF WEALTHY MOTHER

Huntington, W. Va., Oct. 26.—[Special.]—Police transferred Charles Buffington Baldwin, accused of slaying his wealthy mother, Mrs. Juliette Enslow, from one jail to another today shortly after laboratory tests showed that stains on his pajamas corresponded with blood stains found on a towel around the woman's neck.

The 41 year old suspect was moved from the Huntington city jail to the Cabell county jail, just across the street, in conformity with the usual procedure when the state takes over a case.

The formal arraignment of Baldwin, Mrs. Enslow's son by a previous marriage, was postponed from today until tomorrow.

Baldwin, lawyer and former coal operator, has been in jail since Saturday night charged with killing his mother on the morning of Oct. 17. His attorney, Samuel Biern, said Baldwin would not ask for his release on bond.

Mrs. Enslow, 63, member of one of the city's most prominent families and a daughter of Huntington's first mayor, was found slain on the floor of her bedroom, a towel around her neck and wounds on her face and one arm.

Wine, Sir?... Yes, B&G Sauternes

B & G Sauternes is smooth, delicious, delightful—correct with every course. A bottle costs no more than a round of cocktails.

B&G, of course, means Barton & Guestier—growers and shippers of finest French wines.

A Schenley Import from France
© 1936, Schenley Import Corp., N. Y.

B&G
Also shippers of the famous B & G olive oil

HERE Is the Place to Have Your DOOR CHECKS REPAIRED
Expert Work on All Makes, Quick Service, Reasonable Prices.
PHONE RANdolph 4188
John C. Anderson Co. 134 W. Lake

FASTEST PLANES—FINEST SERVICE
NON-STOP TO NEW YORK
ONLY 3 HOURS AND 55 MINUTES TO NEW YORK
Frequent Departures

● Giant TWA Douglas Skyliners offer you *more* for your money—a faster, finer, smoother overnight service to California, as well as non-stop service to New York. Enjoy the comfort of deep-cushioned, adjustable reclining lounge chairs and vibrationless, sound-proofed cabins. Enjoy, too, the delicious complimentary meals aloft complete from *hors-d'oeuvres* to *demi-tasse*. You travel the shortest route in the most comfortable, luxurious way—when you fly TWA.

FOR RESERVATIONS
TWA reserves your own special reclining sleeper-lounge chair by definite seat number. Call *TWA offices, Lobby Floor, Palmer House*, or at any hotel or travel bureau.

Telephone: State 2433

TRAVEL TWA THE LINDBERGH LINE

TRANSCONTINENTAL & WESTERN AIR, INC.

[ADVERTISMENT]

Stops Grandma's Rheumatic Pain

For quick relief from the cruel pain of rheumatism, neuralgia, lumbago, neuritis, and torturing muscular aches and pains, simply take fast-acting Nurito. This amazingly speedy relief, a doctor's prescription, contains no opiates or narcotics and is harmless. If you want to feel again the joy of relief from pain and avoid needless suffering that prevents sound sleep, get Nurito at once. If the very first three doses of Nurito do not relieve even the most intense pain—your money will be refunded. Ask your druggist for Nurito on this positive money-back guarantee.

Advertise in the Tribune

FOR YEARS

"We have used REM for coughs off and on for years. And it always did the work."

Vinita

Mrs. J. C. Riley
19462 Bauman Ave., Detroit, Mich.

Here's Why:

How often delighted users, like Mrs. Riley, have emphasized the fact that REM has "*always*" relieved their coughs! REM's great record is no mere accident. There are definite reasons why REM is better:

(1) REM is a real cough medicine, not just a "tickle stopper"

(2) REM clings—and clings—and clings to the throat, soothes the irritation, quiets the cough.

(3) REM works *two ways* . . . not only in the throat, but also systemically. That's what makes it so very much more effective.

So if you have a cough, resulting from a cold, don't fool around with it! Go after it with a *real* cough medicine like REM.

NORGE

Matched Kitchen Units

BEAUTIFUL · ECONOMICAL · EFFICIENT

HAVE PAID FOR THEMSELVES IN THOUSANDS OF HOMES AND CAN DO THE SAME IN YOURS

NO DOWN PAYMENT if you buy BOTH NOW!

TERMS AS LOW AS 17¢ A DAY

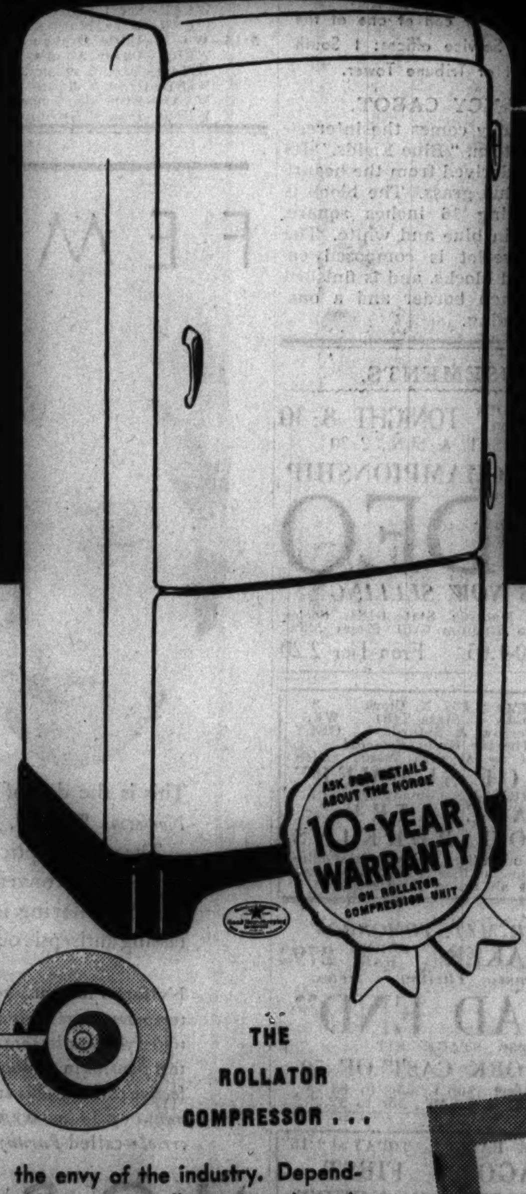

● A DEPENDABLE, economical refrigerator and range are the guardians of your *kitchen budget*. Modernize *now* with a new Norge Rollator Refrigerator that gives more cold for the current used—and a new Norge Concentrator Gas Range that not only saves fuel by using it more efficiently, but saves food as well by insuring more certain cooking results.

Many users say these efficient, time and money saving appliances actually pay for themselves! Get the full details of our great No-Money-Down Payment offer today!

THE ROLLATOR COMPRESSOR . . . the envy of the industry. Dependable, smooth, rolling power through the simplicity of only 3 moving parts. Creates more cold for the current used, is almost everlasting.

Distributed by SAMPSON ELECTRIC CO.
On Sale at All Norge Dealers

THE CONCENTRATOR BURNER . . . saves fuel by using it more efficiently. Heats faster. Directs heat from edges to center of vessel. Each burner can be turned down to less than simmering heat.

60-13

SEE YOUR NEAREST NORGE DEALER NOW!

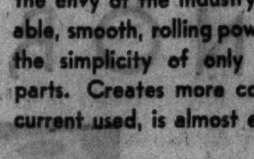

SECTION TWO
SPORTS MARKETS
WANT ADS

Chicago Daily Tribune
THE WORLD'S GREATEST NEWSPAPER
TUESDAY, OCTOBER 27, 1936.

PERSONAL
The driver of the old car who nearly run down pedestrians at Washington and Western is invited to check the Used Automobiles for Sale columns in the Tribune want ad section for a better car.

14,000 TO FOLLOW GOPHERS TO N. U. BATTLE

THE GUMPS—I HEAR YOU CALLING ME

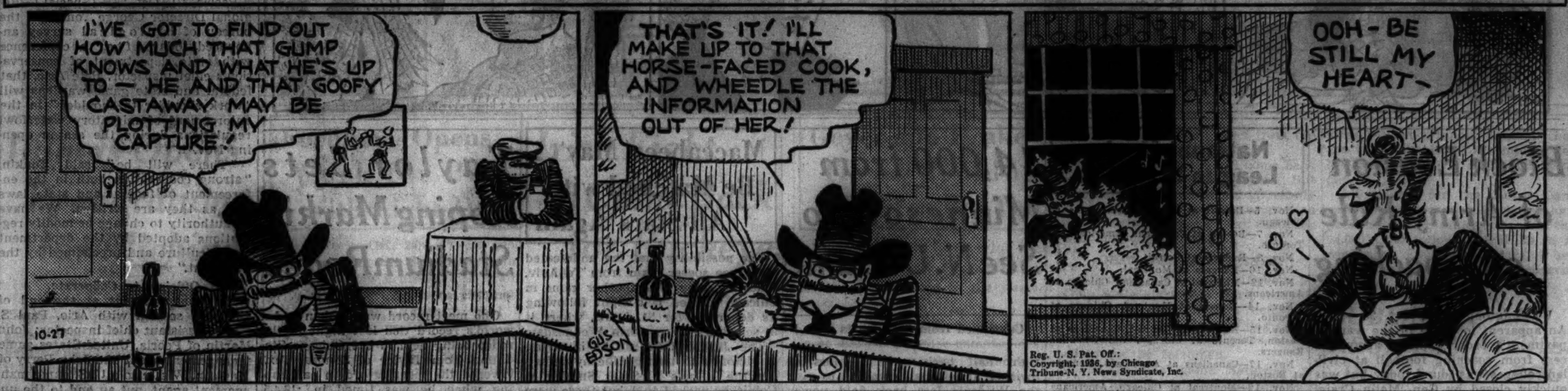

PACKERS AIM TO TIE BEARS FOR DIVISION LEAD

Title Contenders to Clash Sunday.

BY GEORGE STRICKLER.

Division races in the National Professional league were only partially clarified by Sunday's games, out of which the Bears and Packers emerged as the leading western section contenders while the eastern teams were thrown into a wild scramble.

The Bears' 12 to 10 victory over Detroit temporarily eliminated the Lions from the race unless Green Bay, now at its peak, succeeds in ending the Bears' string of six victories in the final game of their season series at Wrigley field next Sunday.

Packers May Tie for Lead.

A Packer victory will throw the Bears and Green Bay into a tie and reinstate the Lions, defending champions, as possible winners, depending on their ability to repeat their performances of last year when they took the Bears and Packers back to Detroit and whipped them after being soundly beaten at Green Bay and tied by the Bears in previous games.

The championship hopes of the Bears and Packers depend largely on the outcome of Sunday's game, which is expected to attract a larger crowd than the Detroit contest, played before 27,424, despite threatening weather. The Packers will be virtually eliminated from the race if they lose, leaving the Bears with the necessity of winning only three of their remaining five games to be assured of at least a tie for the western division title. Detroit is the only club, outside of the Packers, which is given a chance of whipping the powerhouse Coach George Halas has assembled again.

Clark Is Confident.

Potsy Clark, Detroit coach, who remained in the city yesterday, predicted the Lions would defeat the Bears in Detroit on Thanksgiving day. He described his team as the best he has had and was equally as complimentary in discussing the Bears.

"They are as good as ever," he said. "Bill Hewitt is still two men on defense and Joe Stydahar, I believe, is the greatest tackle the Bears ever had. He is better than Link Lyman and George Musso. Playing him on the left side of the line enables the Bears to get the full extent of Hewitt's ability. Halas also has some excellent new guards."

Clark was of the opinion that they would be beaten, however, and that his team was not out of the race yet despite its two defeats. The Green Bay pass attack is expected to worry the Bears Sunday, although against the Lions the Bears gave their best exhibition of aerial defense this season. They intercepted four of the Lions' ten passes and allowed only two completions for 28 yards. One was a shovel pass behind the line of scrimmage, Clark to Caddel, with which Caddel ran around right end for 18 yards.

Giants Take Lead in East.

Detroit, however, is not essentially a passing team. It relies largely on its excellent running attack, which outgained the Bear powerhouse 184 yards to 179 yards. Green Bay, with a superb passer in Herber and several of football's best receivers in Blood, Monnett and Hutson, will be much more dangerous in the air. The Packers apparently were soundly whipped at Wrigley Field last year before Herber passed twice to Hutson for touchdowns in the last three and a half minutes of play to beat the Bears, 17 to 14.

In the eastern division, the New York Giants took the lead from the Pittsburgh Pirates, by winning 21 to 17, over Philadelphia while the Pirates were succumbing to the Packers passes, 42 to 10. The Giants' occupancy of first place probably will be short lived, however, for the New Yorkers face the Lions, Packers, Lions again and the Bears, the strongest clubs in the league, on successive week-ends starting Sunday.

Schedule Favors Pirates.

Boston, Brooklyn, the Giants and Pirates all have a chance to win the division title and oppose the western section winner in the league championship game. The Pirates have the best prospects, meeting only one member of the big three, Detroit, in their five remaining games. Boston must play Green Bay and the Bears and Brooklyn, Green Bay and the Lions.

On the basis of past performances, none of the eastern division clubs figures to defeat a member of the big three. Barring upsets then, the Giants will finish with at least six defeats, Boston and Brooklyn with five each and the Pirates with four, leaving the championship dependent upon the outcome of intra-sectional games.

The Cardinals apparently are definitely assigned to the cellar. Beaten for the sixth consecutive time Sunday, when Brooklyn turned them back, 9 to 0, the Cardinals must play the Packers, Lions and Bears again with a club that has become disorganized now that injuries have riddled the squad.

ONE MORE WORRY FOR ST. MARY'S

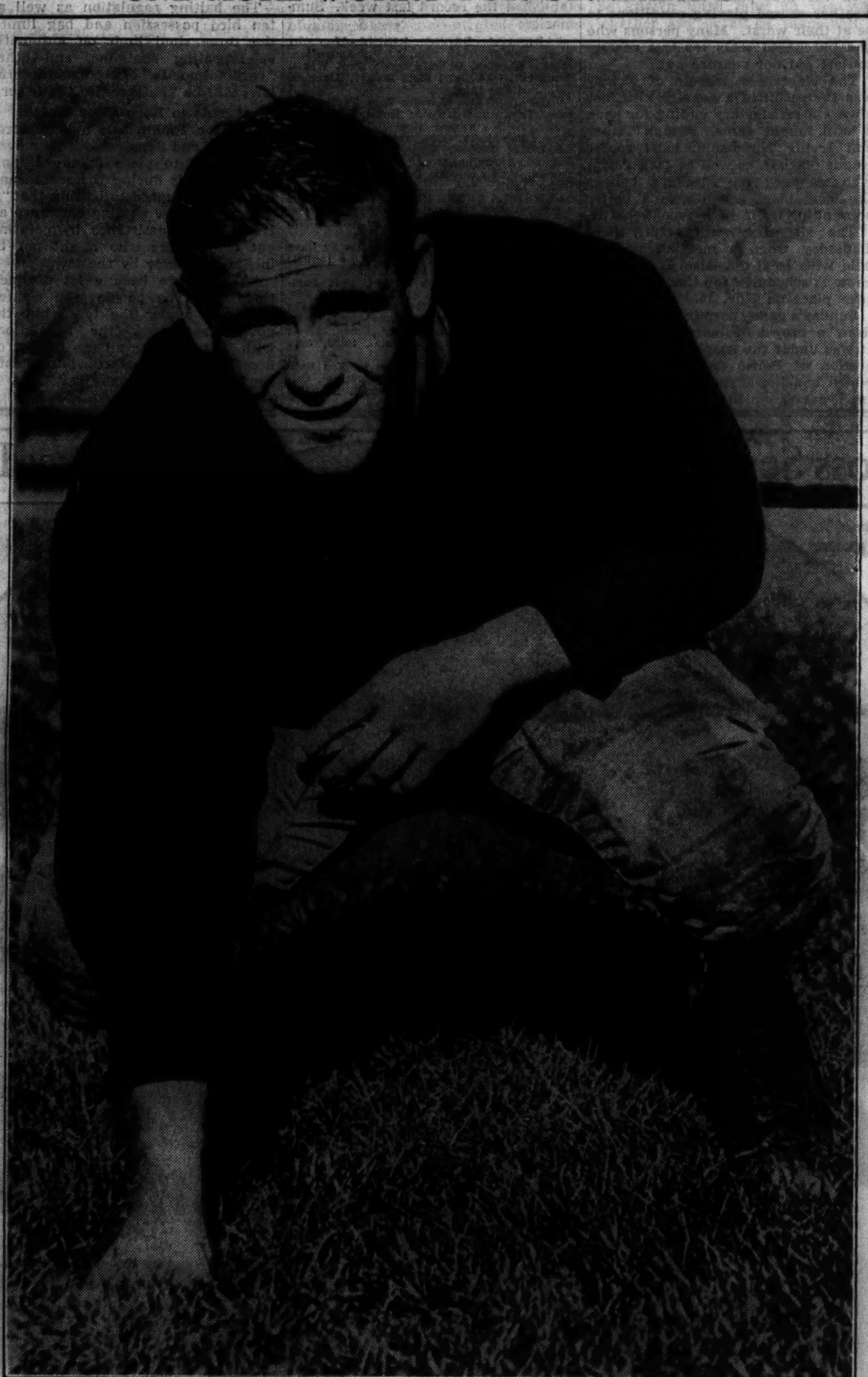

Bill Jennings, veteran Marquette guard, who will be in the line next Friday evening when the Hilltoppers meet St. Mary's Gaels at Soldiers field. The Milwaukee team is undefeated, but will face one of its hardest tests against the rugged players from the Pacific coast.

St. Mary's to Arrive Today; Plays Friday

The St. Mary's college football team will arrive today to prepare for its game with Marquette Friday night at Soldiers' field.

The Gaels, who suffered their first defeat of the season last Saturday against Fordham, will go into action against the unbeaten Milwaukee team with a determination to take advantage of their one remaining chance to make their coast to coast trip a success.

Gaels Beaten Only Once.

After beating Gonzaga, California, and Loyola, and being held to a tie by San Francisco in games on the Pacific coast, St. Mary's journeyed to New York to take a 7 to 6 defeat at the hands of Fordham, one of the few unbeaten and untied teams left in the east. Now the Gaels are on their way home again and they have no intention of going back to the coast empty handed.

Hold Drill Tomorrow Night.

A portion of the proceeds of the game will go to the welfare association of the Chicago parks district employes. The Chicago Association of Commerce will be represented at the

[Continued on next page, column 2]

In the WAKE of the NEWS

MINNESOTA POWER.

MINNESOTA power for years has been a by-word of football. Ordinarily, that suggests a crushing steam roller attack with heavy backs and a battering full back. The Gophers until this year have had a superlative full back, but their scoring has been more largely by comparatively small, fleet backs broken loose by great blocking.

Last Saturday three Minnesota touchdowns, including the one which broke Purdue's heart and caused its collapse, came from perfectly executed thrusts to the weak side. Two followed laterals. Another from the same formation was direct with an open field for the carrier to jaunt 37 yards.

Another plunger may develop, but the Gophers right now have none like Herb Joesting, Bronko Nagurski, Jack Manders, or Stan Kostka of the past, yet the Gophers go right on winning their games, apparently more easily than when human tanks were in the lineups. But Minnesota still has that great line and sterling blockers, basic requirements.

Consider Purdues' case: The Boilermakers had a physically superior back field. It had a good, if not a great, line. Purdue decisively outplayed Minnesota in the first half, yet Minnesota possessed six points and Purdue none. At half time, Gopher adherents were a bit jittery. Not so were the Gophers themselves in their dressing room, we are informed.

At the start of the second half, Minnesota scored in four plays from the opening kickoff and Purdue went blooey. The touchdown, from a lateral pass, was accomplished so easily, so efficiently that it was disheartening. Purdue's collapse, we thought, was more mental than physical.

Minnesota's laterals are convincing, much more convincing than those of Ohio State. The Buckeyes give the impression of being lateral-minded. It appears as if such a pass is optional with the player who knows that a teammate should be near. They are not always cleanly executed. Such a fumble was the turning point of the Ohio State-Northwestern game. Minnesota, on the other hand, executes with a planned precision with all blocking having the same purpose in view. The play is difficult to anticipate because other plays originate from the same formation.

Is Minnesota power, then, a misnomer? All evidence is to the contrary. Consider the number of big games of just the last two years that the Gophers have won in the later stages when rivals weakened. Both Northwestern and Iowa led the Gophers last year only to lose at the end. Already this season the same fate has happened to Washington and Nebraska. Purdue succumbed after looking better in the first half.

Minnesota has a wealth of material

[Continued on next page, column 8.]

COL. PEDIGREE'S HORSES ARE AS COLD AS THE DAY

When He Picks 'Em They Run Last.

BY FRENCH LANE.

For a time yesterday it looked as if the racing program at Sportsman's Park would have to be run off in a blizzard.

Col. Trueblood H. Pedigree of Kentucky didn't like it at all. The colonel is one of the few gentlemen from the south who have been unavoidably detained in Chicago this fall. The colonel's handicap figures have not been working just right at Arlington Park, Washington Park, and Lincoln Fields, so he found it necessary to remain over for the Sportsman's Park meeting.

Still the colonel is ever ready to lend his help for the improvement of the breed, so why should snow flurries, sleet, rain, and mud keep him away from Sportsman's Park on this particular afternoon?

The Colonel Shivers.

The elements didn't. The colonel shivered a bit because he wore no topcoat or ulster. "I won't need those kind of garments where I'm going to be in just a few days," remarked the colonel between shivers.

And maybe he won't.

The colonel didn't say just where he was going.

But a lot of folks who have been playing the colonel's selections all summer know quite well where they'd like to see him go and they know he won't need a topcoat or an ulster there.

"It is to be a longshot day," remarked the colonel to each of his acquaintances. "And I'm probably the smartest fellow on the track.

"Now take that horse Chief Bunting in the first," said the colonel. "He's had a long rest and looks fresh and good. The track is made to order for him. He can't lose."

Home dashed the 3 to 5 favorite, The Nile, to score an easy victory. Chief Bunting finished last.

The colonel was somewhat amazed, but still undaunted.

The Colonel's Horse Is Tenth.

"Well, you can have all the rest of the horses in the second race and I'll take Dido," remarked the colonel to his clients as the second parade to the post started. Dido is owned by that noted turfman, Lou Peters of Joseph J. G. fame.

The colonel was wrong again. Home bounced a second 3 to 5 favorite. This one was Tad with Jocky Basil James in the saddle. The colonel's selection, Dido, finished tenth in the ten horse race.

It indeed began to appear as if the colonel would be in our midst weil on into the winter.

Tad, which scored in that second race under James' able ride, runs for the Chappel Brothers of Rockford. He started this widely known turf firm off yesterday on one of the most glorious days it has encountered all season.

The Chappel silks were carried to the post by Tetrashera and Starab in the third race. Before the field had raced the first quarter of that six and one-half furlong journey Tetrashera was beginning to make a runaway of the race. He pulled out into a lead of four lengths and stayed that far in front all the way.

And the Colonel's Horse Is Last.

Col. Pedigree had fancied Ald. Coughlin's Collegian in that third event inasmuch as the college football season is at its height.

Collegian ran last.

And the colonel, chilled to the bone by this time, decided this was no day for a southern gentleman to expose himself any longer to the elements.

"But see me tomorrow," said the colonel as he elbowed his way toward the exit. "I'm going to be the smartest man on this race track or on any other race track for that matter tomorrow."

De Paul Opens Practice for Kalamazoo Game Today

De Paul university will open practice this afternoon for its game with Western State Teachers of Kalamazoo, Mich., at Wrigley field Saturday. The Western State game annually is one of the hardest fought on the De Paul schedule.

Talking It Over

BY ARCH WARD.

[Copyright: 1936: By The Chicago Tribune.]

GERALD CONLEE, guard on the St. Mary's eleven which plays Marquette at Soldiers' field Friday night, says he never will be as lucky again as he was the day he stepped on a rattlesnake and the serpent didn't bite him. . . . The Pittsburgh-Nebraska game at Lincoln, Nov. 14, is a sellout. . . . Bud Svendsen, center on the Minnesota eleven, became the father of a baby boy a short time ago. . . . He is the only married man on the Gopher squad. . . . Charley Paddock, one of the fastest sprinters of all time, is a newspaper executive in Pasadena, Cal. . . . He keeps fit by jogging for exercise. . . . When Paddock was a frail youngster of 12 he had no interest in athletics, but physicians advised him he would have to get outdoors and take part in some sport if he were to enjoy good health. . . . Phil Handler of the Chicago Cardinals predicts that Northwestern will stop Minnesota's victory march at Evanston Saturday. . . .

Saturday's defeat at Pittsburgh was the most decisive Notre Dame has suffered since the Army won by 27 to 0 in 1925. . . . There are two or three opponents remaining on the Irish schedule which may surpass Pitt's victory margin. . . . The alertness of Mrs. Roy Largent, wife of the White Sox scout, was responsible for Lou Comiskey's purchase of Luke Appling. . . . She thought so well of Appling's major league possibilities that she telephoned the Chicago office to sign him, although the price was considered rather high at the time. . . . Cedric Sweet, Michigan back now in his senior year, refused to be discouraged by a series of adverse comments on his football skill. . . . After his first season the coaches said he wouldn't do because he couldn't block. . . . He practiced blocking all summer and the next fall this defect had vanished. . . . Then the coaches decided he never would make a kicker. . . . He took a football home with him the next summer and drilled on punting until he mastered it. . . . Then they found fault with his speed, so last spring he worked out with the track team and his foot work improved rapidly. . . . He's Michigan's regular full back and doing a good job of it this season. . . .

L. Victor Strub, an end on Slip Madigan's football squad, can write a verse on anything you suggest in five minutes. . . . Which should end once and for all the suspicion that football players can't write. . . . June Travis, daughter of Harry Grabiner, and Phil Huston, who have the leads in the current loop movie, "The Big Game," are stepping around together in Hollywood's night spots. . . . Burt Ingwersen, official worrier for the Northwestern football staf, is in shape for his biggest week of the season. . . . Tug Wilson, however, has the heaviest worries. . . . He must figure out ways to get all the ticket applicants into the Minnesota game Saturday. . . . Coach Stub Allison of California starts Bill Archer at left half back instead of George Cornell, rated the better player, because Cornell usually spends a sleepless night worrying if he knows he has to shoulder the responsibility of opening a game.

Ten Years Ago Today—Otto Petri and Dave Lands were leading the six day bike race by one lap. . . . Warren K. Wood, former western golf champion, died after a brief illness. . . . Northwestern's new $2,000,000 football stadium was named in honor of William A. Dyche, business manager of the university.

Davey Day Beats Greb in 10 Rounds

Davey Day was forced to rely on cleverness and speed last night to defeat Joey Greb in ten rounds at Marigold Gardens before an overflow crowd estimated at 2,000. It was the Chicago 135 pound challenger's sixth straight victory and assured him of an elimination match at Madison Square Garden next month. Gross receipts were $1,753.

The rugged New Yorker, who weighed 140 pounds, took the fight to Day in every round and scored with stiff left jabs to the face and head and an occasional right cross to the jaw. Day started to solve this offensive in the second round by countering with uppercuts to the heart and right crosses to the chin as Greb came plunging in.

Day Comes Back.

Day got the worst of it in the first round, but rights to the head almost floored Greb in the third, fourth, sixth, eighth and tenth sessions.

Greb landed a rocker in the fifth which stunned Davey. Joey's mouth was cut from left jabs in the seventh and in the eighth a right caused the left side of his face to swell.

Lello Wins No. 8.

Pete Lello, 1936 Chicagoland Golden Gloves lightweight champion, scored his eighth consecutive triumph in the semi-final when he stopped Henry Huerta of Peoria, Ill., in the fifth round. Lello, who suffered a bruised right eye and a cut under his left, scored a knockdown in the fourth and two in the final session, after which Referee Jimmy La Velle stopped the bout. Other results:

Nick Peters beat Pedro Rivera, [5].
Babe La Varra beat Willie Dudiak, [4].
Tony Michaels stopped Sammy Guidara, [4].

Joe Vosmik, Cleveland Outfielder, Plans Marriage

Cleveland, O., Oct. 26.—(AP)—Joe Vosmik, outfielder for the Cleveland Indians, let it be known tonight that there will be one less bachelor in the lineup when the Indians take the field next year. Vosmik and Miss Sally Jeanne Okla, 24, plan to visit the marriage license clerk tomorrow.

Warneke Signs Cards' Contract; Arm Good as Ever

St. Louis, Mo., Oct. 26.—[Special.]—Lon Warneke, star right handed pitcher whom the Cardinals recently obtained from the Chicago Cubs in a trade involving Rip Collins and Roy Parmelee, today signed his contract for 1937.

Warneke, who will spend the off season at his home in Mount Ida, Ark., informed St. Louis officials that his arm is "as good as ever." Cardinal executives were glad to get this assurance, though they were convinced of Lon's good health by the last two games he pitched against the Red Birds last season.

GOV. HOFFMAN DENIES HE WANTS TO BUY DODGERS

Newark, N. J., Oct. 26.—[Special.]—Gov. Harold G. Hoffman of New Jersey today was accused of a desire to purchase the Brooklyn Dodgers. As soon as the charge was printed by the Newark Star-Eagle, in a copyrighted article, Gov. Hoffman denied that he was interested in acquiring the club.

The Newark newspaper said that it had learned the governor plans to retire from politics on Jan. 1 and would like to give all his time to the direction of the Brooklyn club, for which he stands willing to pay $1,000,000.

The Newark publication said that George H. Warren, New Jersey fish and game commissioner, is carrying on the negotiations in the governor's behalf.

John Gorman, business manager of the Dodgers, added his denial to that of Hoffman's in a statement issued in Brooklyn.

Hooley Smith Signs with Boston Bruins

ST. JOHN, N. B., Oct. 26.—(AP)—Reginald [Hooley] Smith, veteran center who recently was given his outright release by the Montreal Maroons, has signed with the Boston Bruins, Manager Art Ross of Boston announced tonight. Smith, in nine seasons with Montreal, has been one of the National Hocky league's outstanding stars.

190,000 WILL WATCH 5 GAMES IN CHICAGO AREA

Sellout Assured at Dyche Stadium.

BY WILFRID SMITH.

Minnesota's wildly enthusiastic football fans plan one of the greatest migrations in the history of sport to attend the Minnesota-Northwestern battle at Dyche stadium Saturday afternoon. Fourteen thousand tickets already have been sold in the Twin Cities. Twenty-three special trains are scheduled to leave Friday.

TUFFY THOMPSON.

Northwestern officials estimated yesterday that 49,000, the capacity of Dyche stadium, will see the battle of the undefeated teams. Less than 4,000 tickets remained unsold yesterday morning. This marks the first time Dyche stadium has been sold out since Notre Dame defeated the Wildcats, 14 to 0, in 1930.

50,000 to See St. Mary's Game.

This battle for the Western conference leadership is only one phase of a football week-end without parallel in Chicago territory. Friday night St. Mary's Gaels, en route to San Francisco from their New York game against Fordham, will face the undefeated Marquette eleven at Soldiers' field. A conservative estimate places the size of this crowd at 50,000.

Saturday afternoon at Wrigley field De Paul's Blue Demons will meet Western State Teachers of Michigan. At least 5,000, perhaps more, will see this contest.

Ohio State and Notre Dame, keyed for resumption of the rivalry which jammed Ohio State's stadium last year for the most thrilling battle of the season, will play before a capacity throng of 56,000 at Notre Dame Saturday. All tickets have been sold for a month.

Thirty Thousand Will See Bears.

On Sunday Chicago's undefeated Bears, leaders in the National Professional league, will play the Green Bay Packers at Wrigley field. Green Bay's only loss was an early season defeat by the Bears. The Packer migration to Chicago for this game will reach a new high, and George Halas estimates that 30,000 will see the game.

Total attendance on these three days of football will be 190,000, an all-time record.

Minnesota's unbeaten eleven, now having thoroughly whipped Purdue for its twenty-first consecutive victory, reaches the peak of its campaign to retain conference and national honors against the Wildcats. The Gophers, of course, are favorites, but they are not a prohibitive choice. Northwestern has many backers and they base their deduction that the Wildcats will win on last year's game. Although Minnesota won, 21 to 13, Northwestern had the Gophers on the run until Clarence [Tuffy] Thompson ran wild.

Waldorf Pessimistic.

Lynn Waldorf, Northwestern coach, is genuinely pessimistic of the outcome. If he wasn't pessimistic he would be after a conversation with Noble Kizer of Purdue. Kizer still believes, and the record of the first half shows, that Purdue's first team was at least equal to Minnesota's first team. But the Gophers have terrific man power in the large number of effective replacements. Thompson, hero of last year's victory over Northwestern, is third choice this year for the left half back position. Andy Uram and Bill Matheny rate one and two.

Minnesota used forty-one players Saturday against Purdue and, discounting several substitutions because of the second half rout, the Gophers still can muster three elevens for any battle.

Northwestern will be at full strength Saturday. Cleo Diehl, sophomore right end from East Chicago, Ind., who did not play in the Illinois game because of injury, will be ready for the Gophers. All other players are in condition. Yesterday Coach Waldorf ordered scrimmage for the Wildcat third team in an effort to find replacement material to match that of Minnesota. The first and second elevens, after viewing pictures of the Illinois game, worked out for an hour. There were no contact drills.

New N. U. Line Superior.

Freshmen teams went through the Minnesota formations for the instruction of the Wildcats. The regulars will not scrimmage this week although the line will have contact drills in charging and blocking.

While the result of the game hinges on the strength of the rival squads, rather than the play of any one group of eleven men, a survey of this Northwestern team as compared to that of 1935 arrives at the conclusion that the 1936 line probably is superior to last year's. The inexperience of Hinton and Jefferson at

[Continued on next page, column 4.]

CATHOLIC YOUTH BOXING TOURNEY STARTS TONIGHT

South Side Trials Open at Artillery Armory.

The sixth annual Catholic Youth organization boxing tournament will start tonight at the 124th Field Artillery armory, 52d street and Cottage Grove avenue, with approximately 50 contests scheduled in the eight weight classes.

The show, which will begin at 7:30 o'clock, opens five weeks' competition between more than 2,000 entrants in every section of the city, and in the suburbs. The warfare will be continued out south Thursday, and ends Friday when the sectional finals will be held. Then the tryouts swing to the west Nov. 4, 5, and 6; to the north Nov. 10, 11,, and 12, and are concluded in the suburbs Nov. 14, 15, 16, and 17.

Hold Finals Dec. 2.

Sectional survivors will qualify for the quarter finals Nov. 17, 18, 19, and 20, after which the large field will have been cut to forty-eight of the best amateur boxers in the Chicago archdiocese.

This select group will compete in the semi-finals and finals at Chicago stadium Dec. 2.

Among south section representatives are two of last year's champions, Hiner Thomas, who will defend his middleweight crown, and Frank Kainrath, who holds the bantamweight title. Kainrath will represent St. Mary's parish in Riverdale.

Bob Chan Enters.

Bob Chan, Chinese lightweight from Santa Maria Incoronata, who reached the finals in class B in 1935, also is entered out south. Others include Joe Howe, Little Flower parish heavyweight; Cornelius Young, St. Cecilia middleweight, and Stanley Murczyk, St. Valentine welterweight.

Walter Roxy, former Detroit claimant of the light heavyweight wrestling championship, and Stan Buresch will meet in the scheduled ninety minute headliner at Arcadia gardens tomorrow. Red Vagnonne will oppose Jose Manuel in a match set for thirty minutes. Other encounters will bring together Gentleman Jack Smith and Art Van Saxon, Walter Kogut and Lefty Pacer, and Jim Landis and Stan Novak.

Harold Ryan, ex-gymnasium inspector of the Illinois athletic commission, is reported ill at his home on the west side. . . . Promoter Morrie Feldman will offer a mat program at the Coliseum Nov. 5. . . . Frank [Spike] McAdams, member of the commission's refereeing staf, appeared at the board's offices yesterday with a petition recommending adoption of the no foul rule in this state. Chairman Joe Triner and Commissioner George Getz withheld decision until next Monday. The present rule provides that the referee must award the decision to the stricken boxer if the latter has been deliberately fouled. Otherwise the fallen fighter must be counted out and his foe awarded a knockout.

The commission has adopted a resolution, signed by all officials of the board, in memory of the late Commissioner Patrick F. [Packey] McFarland, who died Sept. 23. . . . The management contract between Eddie Carroll, Windsor, Ont., welterweight, and Benny Ray, disputed by Lawson Schoonmaker and A. Kouri of Sherbrooke, Que., was approved yesterday by the commission. . . . The right name of Joey Greb, who weighed 140 pounds for his scheduled ten rounder with Davey Day last night, five more than his Chicago rival, is Giuseppe Greco. . . . Jack Janis, north side welterweight, and Phil O'Neil have been signed in the five round windup of Nick Scialaba's amateur show at People's auditorium Thursday. There will be eight other contests. . . . Ronny Rutt, former bantamweight, has been appointed boxing instructor at the Englewood Y. M. C. A. for the next two years.

F. M.

CHOWANIEC WINS FROM CREED ON KNOCKOUT IN 2D

Milwaukee, Wis., Oct. 26.—(AP)—Max Chowaniec of Milwaukee knocked out Bud Creed, Detroit colored fighter, in the second round of their eight round bout here tonight, after scoring three knockdowns in the first. Chowaniec weighed 170½ pounds and Creed 173½. In another eight round bout Chuck Wood, 148, Detroit, outpointed Donnie Lemanski, 145¾, Milwaukee.

Results of four round bouts were: Don McDonald, 171, Chicago, outpointed Lou Warner, 179, Milwaukee; Christy Mathewson, 143¼, Omaha, outpointed Art Halamka, 150, Milwaukee; Norb Gerarden, 148½, Green Bay, Wis., drew with Ray Drake, 142¾, Chicago; Henry Bolitho, 156½, Milwaukee, outpointed Frankie White, 150¾, Chicago.

DECATUR PREP FULL BACK IS FATALLY HURT

Decatur, Ill., Oct. 26.—[Special.]—Paul Curran, full back on the Decatur High school football team, died last night as a result of an injury sustained the preceding week in the game between Decatur and St. Teresa.

Curran, who was playing against the protests of his parents, was kicked in the head in the closing minutes of the game. He continued to attend school thereafter but became ill in class Thursday. He was taken to the hospital. Doctors said his death resulted from a cerebral hemorrhage.

Curran, an all-around athlete, was regarded as a promising prospect for Decatur's state championship basketball squad.

SMILIN' JACK—NEW COMPLICATIONS

Block Evasion of Army Rule on Coaching

Washington, D. C., Oct. 26.—(AP)—An apparent loophole in the war department's order banning army officers from coaching football at civilian colleges was found today, but was quickly closed by Gen. Malin Craig, chief of staf.

It developed that decision on outside activities, such as sports tutoring, by army officers had been left up to the commanding generals of the various corps areas.

Under this arrangement officials said Maj. Lawrence [Biff] Jones at the University of Oklahoma and Maj. Ralph Sasse at Mississippi State college might make new football coaching agreements at the expiration of their present contracts if approval was obtained from their commanding general.

Refers to Spirit of Order.

But Gen. Craig explained the delegating of this decision to the commanding general was merely routine. He said corps commanders had complete charge of the officers in their territories but that the spirit of the war department order of last Jan. 1, forbidding army officers to take coaching positions, still held good.

In the past officers with coaching ability have, after being assigned to reserve officer training corps at colleges, entered into agreements with the institutions to coach football or other athletics.

Military Duty First.

The war department has no objection to officers assisting in a small degree with outside activities at their institutions, so long as it does not interfere with their military duties. However, it was said, officers could hardly spare the time necessary to handle a regular coaching position and still thoroughly carry out their military assignments.

The Jan. 1 order was not retroactive and did not affect agreements already entered into by Jones and Sasse, but barred them from future full-time coaching jobs.

St. Mary's to Arrive Today; Plays Friday

[Continued from first sports page.]

game and a large delegation is expected from Milwaukee.

The St. Mary's squad will practice tomorrow night at Soldiers' field so that the players will get a chance to familiarize themselves with lighting conditions. The field will be turned over to Marquette on Thursday night.

Special ticket booths have been opened on Michigan avenue at Madison street, Van Buren street, and in front of the Wrigley building. Tickets are also on sale at the Congress, Sherman, and Morrison hotels and at The Fair.

ADJUST MARQUETTE OFFENSE.

Milwaukee, Wis., Oct. 26.—[Special.]—There was no customary Monday letdown for Marquette university football players who reported back in uniform today to concentrate on preparations for Friday night's intersectional game with St. Mary's college at Soldiers' field, Chicago.

Coach Frank Murray immediately started out on important offensive readjustment, based on mistakes made as the Marquette eleven defeated Kansas State and Michigan State. Certain plays were entirely revised today.

Tomorrow, a Hilltop freshman eleven will be ready for a demonstration of St. Mary's plays.

The Marquette squad was 100 per cent intact at today's workout. Ward Cuff, full back who was injured in the Wisconsin game, played most of the Michigan State battle and should be even stronger against the Galloping Gaels. Lee Muth, right end, out of service in the last two games, is shaping up and probably will be available Friday night.

CROSSBOW II. WINS 3D IN ROW AT EMPIRE CITY

New York, Oct. 26.—(AP)—Crossbow II., a three year old which shows his best form in the fall, won his third straight race for Warren Wright's Calumet farm today in capturing the Copake handicap at Empire City as the closing week of the New York racing season was ushered in under cold and bleak conditions.

Carrying 118 pounds, the chestnut colt stepped off the six furlongs in 1:08 2-5 to finish two lengths in front of Mrs. William Ziegler's four year old filly, Marching Home, and pay 9 to 5. Chancer was third, three additional lengths away. Fortification brought up the rear.

WILSON WINS FIGHT.

Pittsburgh, Pa., Oct. 26.—(AP)—Jackie Wilson, Pittsburgh, knocked out Bobby Dean, Philadelphia, tonight in the second round.

National Hocky League Schedule

Nov. 5—Detroit at Toronto, Americans at Chicago.
Nov. 7—Boston at Canadiens, Americans at Toronto.
Nov. 8—Rangers at Detroit.
Nov. 10—Rangers at Montreal.
Nov. 12—Montreal at Canadiens, Chicago at Americans.
Nov. 14—Detroit at Montreal, Chicago at Toronto.
Nov. 15—Montreal at Detroit, Canadiens at Boston, Toronto at Chicago, Americans at Rangers.
Nov. 17—Canadiens at Americans. Rangers at Boston.
Nov. 19—Montreal at Chicago, Americans at Canadiens, Detroit at Rangers.
Nov. 21—Rangers at Canadiens, Boston at Toronto.
Nov. 22—Montreal at Americans, Toronto at Detroit, Boston at Chicago.
Nov. 24—Canadiens at Montreal, Toronto at Rangers, Chicago at Boston.
Nov. 26—Montreal at Boston, Toronto at Canadiens, Rangers at Americans, Chicago at Detroit.
Nov. 28—Americans at Montreal, Canadiens at Toronto, Boston at Rangers.
Nov. 29—Canadiens at Chicago, Americans at Detroit.
Dec. 1—Toronto at Montreal.
Dec. 3—Rangers at Detroit.
Dec. 5—Montreal at Toronto, Boston at Canadiens.
Dec. 6—Detroit at Americans, Rangers at Chicago.
Dec. 8—Chicago at Rangers, Detroit at Boston.
Dec. 10—Chicago at Montreal, Canadiens at Detroit.
Dec. 12—Canadiens at Montreal, Rangers at Toronto.
Dec. 13—Boston at Americans, Detroit at Chicago.
Dec. 15—Montreal at Rangers, Detroit at Canadiens, Americans at Boston.
Dec. 17—Boston at Montreal, Toronto at Americans.
Dec. 19—Rangers at Canadiens, Americans at Toronto.
Dec. 20—Canadiens at Rangers, Americans at Chicago, Boston at Detroit.
Dec. 22—Montreal at Americans, Chicago at Canadiens, Toronto at Boston.
Dec. 25—Chicago at Detroit.
Dec. 26—Americans at Montreal, Boston at Toronto.
Dec. 27—Canadiens at Detroit, Chicago at Rangers.
Dec. 29—Montreal at Boston, Canadiens at Chicago, Rangers at Americans.
Dec. 31—Toronto at Montreal, Americans at Detroit, Boston at Rangers.
Jan. 1—Detroit at Chicago.
Jan. 2—Montreal at Toronto, Americans at Canadiens.
Jan. 3—Montreal at Chicago, Canadiens at Americans, Toronto at Detroit, Rangers at Boston.
Jan. 5—Canadiens at Montreal, Americans at Rangers, Detroit at Boston.
Jan. 7—Toronto at Canadiens, Detroit at Americans, Boston at Chicago.
Jan. 9—Rangers at Montreal, Canadiens at Toronto.
Jan. 10—Montreal at Rangers, Toronto at Chicago, Boston at Detroit.
Jan. 12—Montreal at Americans, Detroit at Canadiens, Chicago at Boston.
Jan. 14—Chicago at Montreal, Detroit at Rangers.
Jan. 16—Montreal at Canadiens, Chicago at Toronto.
Jan. 17—Boston at Americans, Detroit at Chicago.
Jan. 19—Canadiens at Rangers, Toronto at Boston, Chicago at Detroit.
Jan. 21—Boston at Montreal, Toronto at Americans, Rangers at Chicago.
Jan. 23—Detroit at Montreal, Rangers at Toronto.
Jan. 24.—Montreal at Detroit, Toronto at Rangers, Americans at Boston, Canadiens at Chicago.
Jan. 26—Canadiens at Toronto, Chicago at Americans, Rangers at Boston.
Jan. 28—Chicago at Canadiens, Boston at Rangers.
Jan. 30—Montreal at Toronto, Americans at Canadiens.
Jan. 31—Montreal at Chicago, Canadiens at Americans, Detroit at Boston.
Feb. 2—Toronto at Montreal, Canadiens at Boston, Detroit at Rangers.
Feb. 4.—Boston at Canadiens, Toronto at Americans, Rangers at Detroit.
Feb. 6—Rangers at Montreal, Americans at Toronto.
Feb. 7—Montreal at Rangers, Americans at Chicago, Boston at Detroit.
Feb. 9—Montreal at Boston, Rangers at Toronto, Detroit at Americans.
Feb. 11—Detroit at Canadiens, Rangers at Chicago.
Feb. 13.—Montreal at Canadiens, Boston at Toronto.
Feb. 14.—Toronto at Detroit, Boston at Chicago, Americans at Rangers.
Feb. 16—Canadiens at Americans, Rangers at Boston.
Feb. 18—Boston at Montreal, Detroit at Toronto, Chicago at Rangers.
Feb. 20—Chicago at Montreal, Americans at Toronto.
Feb. 21—Canadiens at Boston, Toronto at Americans, Chicago at Detroit.
Feb. 23—Toronto at Rangers, Americans at Boston.
Feb. 25—Toronto at Canadiens, Boston at Americans, Detroit at Chicago.
Feb. 27—Montreal at Toronto, Americans at Canadiens.
Feb. 28—Canadiens at Detroit, Rangers at Chicago.
March 2—Detroit at Montreal, Chicago at Boston.
March 4—Chicago at Canadiens, Rangers at Detroit.
March 6—Americans at Montreal, Canadiens at Toronto.
March 7—Toronto at Chicago, Americans at Detroit, Boston at Rangers.
March 9—Montreal at Canadiens, Rangers at Americans, Detroit at Boston.
March 11—Toronto at Montreal, Detroit at Rangers, Boston at Chicago.
March 13—Rangers at Canadiens, Chicago at Toronto.
March 14—Montreal at Americans, Boston at Detroit.
March 16—Canadiens at Montreal, Toronto at Boston, Chicago at Rangers.
March 18—Toronto at Canadiens, Chicago at Americans.
March 20—Americans at Montreal, Detroit at Toronto.
March 21—Montreal at Detroit, Canadiens at Rangers, Chicago at Boston.

DAN BULGER IS 15 TO 2 CHOICE IN CAMBRIDGESHIRE

LONDON, Oct. 24.—(AP)—Sir Abe Bailey's Dan Bulger continued the favorite today in the latest call-over of odds for the Cambridgeshire to be run at Newmarket Wednesday. Dan Bulger was quoted at 15 to 2.

Lady Ralli's Finalist, Sir Alfred Butt's Noble King, and G. Ashworth's Pegomas were at 10 to 1. W. Barnett's Harina was held at 100 to 7; J. A. De Rothschild's Esquemeling, at 33 to 1, and Mrs. Hester Beatty's American owned Hypothesis, at 40 to 1.

Gay Venture was scratched today.

Trammel Wins 10 Round Decision Over Art Sykes

Youngstown, O., Oct. 26.—(AP)—Jack Trammell, Youngstown heavyweight, won a ten round decision over Art Sykes of Elmira, N. Y., here tonight. Trammell weighed 195, Sykes 190.

14,000 from Minnesota to See N.U. Game

[Continued from first sports page.]

right half back and the loss of Swisher at left half combine to give the Wildcats less back field power than a year ago. The burden of attack must be carried by Don Heap and Ollie Adelman.

Forward passes have been used sparingly by Northwestern this fall except in the Ohio State game. In four games—Iowa, North Dakota State, Ohio State, and Illinois—the Wildcats have attempted 24 passes. Nine of these were completed for a total gain of 134 yards. Four passes were intercepted. This percentage of success, .375, indicates the Northwestern will not have to depend entirely on shaking Heap or Adelman loose for gains from scrimmage.

If Minnesota defeats Northwestern for its 22d victory, there is no reason to doubt that the Gophers will finish this year's campaign with the conquest of Iowa, Texas, and Wisconsin. This would bring the Gopher winning streak to twenty-five games.

High regard for Northwestern is the basis of the migration of 14,000 Minnesota fans, for next week Iowa is Minnesota's homecoming guest.

Maccabees May Be Matched with All-Stars Again

The possibility that the undefeated Maccabee soccer team from Tel-Aviv, Palestine, may play another game in Chicago loomed last night following its departure for St. Louis, where it is scheduled to perform Wednesday.

The Jewish lads ran their string of victories to twenty-nine by defeating the Illinois All-Stars Sunday at Comiskey park, 1 to 0, but there were a number of circumstances which were not entirely satisfactory.

In the first place rain and chilly weather caused playing conditions to be at their worst. Many persons who had purchased seats for this charity contest did not venture out.

The Maccabees' margin of victory was the result of a penalty kick, not always a satisfactory ending for such a hard fought game. Joseph Triner and Irving Nussbaum, local soccer league officials, as well as Jack Parry, who managed the All-Stars, believe the local team would give a better account of itself in a second battle.

The Maccabees will return here Thursday when a meeting will be held with local officials. If a second game is scheduled for Chicago it will take place on Nov. 15.

Sunday's game, despite the weather, drew a crowd of more than 20,000. It was under the auspices of the Federation of Polish Jews in America, which had the support of every Jewish organization in the city.

Taylor Sets Roping Mark in Stadium Rodeo

One meet record was broken and a world's record tied last night in the rodeo being held in the Chicago Stadium. Tom Taylor of Sonora, Tex., lowered the meet record in calf roping when he was timed in :16 4-5.

Dave Campbell of Bartlett, Neb., tied his own world's record of :06 2-5 in the steer wrestling event. He established the record last week. Summaries:

BAREBACK BRONC RIDING—Won by Benny Bender, Trail City, S. D.; Andy Henderson, Okemah, Okla., second; Buck Wyatt, Hendricks, Okla., and Fritz Becker, Alamosa, Cal., tied for third.

CALF ROPING—Won by Tom Taylor, Sonora, Tex., time :16 4-5; Homer Pettigrew, Clovis, N. M., second, time :23 1-5; Barton Carter, Pawhuska, Okla., third, time :29 1-5.

SADDLE BRONC RIDING—Won by Les Karstad, Browning, Mont.; Lynn Husky, Fort Towson, Ariz., second; Guy Cash, Whitebud, Idaho, third.

COWGIRLS BRONC RIDING—Won by Alice Adams, Costa Mesa, Cal.; Thelma Warner, Clancy, Mont., second; Margie Greenough, Red Lodge, Mont., third.

WILD STEER WRESTLING—Won by Dave Campbell, Bartlett, Neb., time :06 2-5 [equals world record]; Frank Smith, Tucson, Ariz., second, time :13; Jack Hitson, Fort Sumner, N. M., third, time :19 1-5.

WILD COW MILKING—Won by Snooks Jones, Bartlesville, Okla., time :30 1-5; Ed Harion, Alliance, Neb., second, time :34 3-5; Jim Sniveley, Pawhuska, Okla., third, time :44 3-5.

WILD STEER RIDING—Won by Ken Roberts, Strong City, Kas.; Don Thompson, Calgary, Can., second; Bud McDaniel, Houston, Tex., third.

FEDERAL AGENTS TO ASSIST STATE GAME WARDENS

Plan Strict Enforcement of Duck Shooting Law.

Peoria, Ill., Oct. 26.—[Special.]—Regional Director George Tonkin of the bureau of biological survey announced today after a conference with state department of conservation's chief inspector, Pete Ario, that federal and state game wardens will "work shoulder to shoulder" in the enforcement of migratory waterfowl regulations during the season opening Nov. 1.

"There will be," said Tonkin, "strong coöperation both in the enforcement of federal and state laws just as they are written. We have no authority to change or modify regulations adopted by the department of agriculture and proclaimed by the President."

Officials to Coöperate.

His announcement at the end of the long session with Ario, Paul S. Smith, assistant chief inspector; John Martin of Peoria, United States game management agent and John Perry of Madison, Wis., also a U. S. game management agent, put an end to the uncertainty of a threatened split between federal and state authorities on enforcement of regulations.

The baiting regulation as well as ten bird possession and bag limits, the three shell limit on automatic or repeating shotguns, and other "cardinal points" of state and federal laws will be "enforced to the letter."

Agents to Keep Close Watch.

Director Tonkin said a large force of agents and deputies will be moved from place to place in the Illinois hunting fields during the season and disclosed in regard to baiting that "a great many law abiding clubs are already giving assistance by pointing out competitors who might not be inclined to abide by the law."

"There have been a lot of questions asked by people who wanted to 'creep under the tent,' but the government drew the regulations with intent to bar all use of bait or decoys in taking waterfowl and hence the regulation means just what it says," he explained.

In the WAKE of the NEWS

[Continued from first sports page.]

well grounded in fundamentals. Substitutes are three deep in most positions unless perhaps at center. They are big fellows and mighty fast for big fellows. When hit by a Minnesota tackler, an opponent knows he has been tackled. The Gophers play vicious albeit clean football. Opponents just have to falter against such grueling opposition.

Material, fundamentals, deceptive offensive, call it trick plays if you will, form the combination which has carried the Gophers well into the fourth season without defeat. That's Minnesota's power.

* *

THIS WAKE IS CONDUCTED BY HARVEY T. WOODRUFF. HELP! HELP!

* *

Football Retrospect.

In Saturday's football forecast the Wake had 70 winners, 20 losers, with 7 ties. Season to date: 340 winners, 103 losers, 36 ties.

* *

Popular Fiction.

She was crossing Eighth and Main when a sudden gust lifted her very chic little hat right off her head and sent it sailing high into the atmosphere. Following it with her eyes, the gal grinned and remarked, "Gone with the wind."

Jazbo of Old Dubuque.

* *

Wise Cracking.

When there is a will, there is always a way to break it.

Maurice Lazare.

* *

Do You Remember Way Back When: Charles Washburn, author of "All Editions," a new play soon to open in New York, was head of a vaudeville booking agency in Chicago, providing acts for neighborhood theaters?—E. E. Meredith, Fairmont, W. Va.

CARDINALS FAIL TO SHOW GAIN IN CROWD FIGURES

New York, Oct. 26.—(AP)—The St. Louis Cardinals were the only team in the National league which did not increase its attendance last season over the year before, Ford Frick, president of the league, said today. Frick did not release the attendance figures but said there was a 15 per cent increase all over the league. Despite their record at home, the Cardinals were the most popular club on the road, he said.

Jest Plain Hoss Sense by "Silver Dollar" Brady

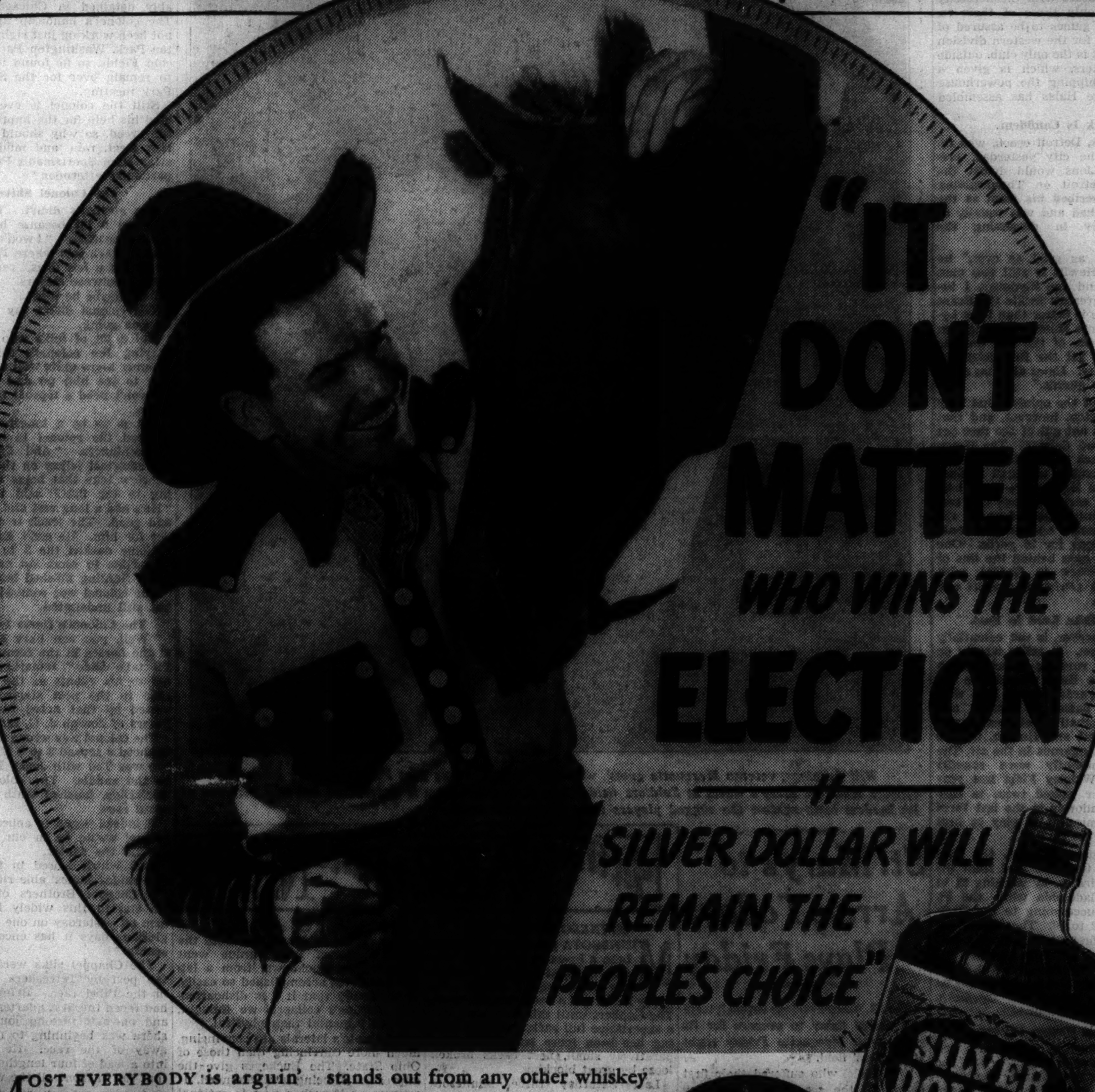

"MOST EVERYBODY is arguin' about politics, but I ain't heard any argument about Silver Dollar Whiskey. Fact is, there's been a Silver Dollar landslide!

"There's 79 years of good whiskey-makin' experience back of Silver Dollar—that's why this Bourbon stands out from any other whiskey you've ever tasted.

"I'd be proud to have you try some, pardners—by the bottle or by the drink. Notice how it warms you gentle-like clear through . . . an' how downright smooth it is. Ask for it today—wherever good liquor is sold."

THIS WHISKEY IS 18 MONTHS OLD

TASTES RIGHT PRICED RIGHT

90 PROOF

LINCOLN INN DISTILLING CO., INC. A DIVISION OF Seagram's LAWRENCEBURG, INDIANA

Copr. L. I. D. Co. Inc.

SILVER DOLLAR 18 MONTHS OLD STRAIGHT BOURBON WHISKEY You'll Recall it with Pleasure next Mornin'.

N. U. SCHEDULES HARDEST IN U. S., ANALYSIS SHOWS

Place Notre Dame 2d Over Three Year Period.

New York, Oct. 26.—(AP)—Northwestern, according to expert analysis, has been playing the toughest big league schedule in college football since 1933. And as if to copper-rivet this distinction, they challenge Minnesota Saturday.

A three year study of performances, figured on the basis of consensus of national ranking lists for 1933-'35, contributes at least a partial answer to the recurrent question: "Which colleges play the hardest schedules?" Here are some of the items the analysis discloses:

1. Ranking next to Northwestern, in meeting the toughest competition, are Notre Dame, Southern California and Texas, in that order.

Gophers Are Sixth.

2. Among Big Ten teams, Minnesota and Ohio State, co-champions last year, rate sixth and tenth in the calibre of opposition tackled over the three year period.

3. Pittsburgh plays the toughest schedule of any eastern team but places only 14th nationally. Carnegie and Navy are next, in the seaboard sector.

4. Southwest teams, led by Texas, Southern Methodist, and Rice, have made the most rapid strides in bracing their schedules. Whereas only three were in the top 25 in 1933, in the calibre of opposition encountered, seven moved into the first 12 the following year.

5. In the south, Georgia Tech, Louisiana State and Tennessee have been playing much more difficult schedules than Georgia, Alabama, or Duke.

6. On the west coast, Southern California and U. C. L. A. rate ahead of St. Mary's, Washington and Stanford.

The Process Is Simple.

As a basis for this calculation the six strongest teams faced by any given college were taken the ranking figure placed opposite each, and then an average was struck. Thus if team "A" plays six games with rankings of 46, 4, 42, 13, 3, and 15, the average is 20.5. The lower the average, the tougher the schedule.

The analysis, by years, shows that Northwestern played the most difficult schedule in 1933, Texas A. & M. in 1934 and the University of Texas last year. Arkansas, nowhere in 1933, was second in 1934 and third last year. Notre Dame placed second, fifth, and twelfth, in order.

By sections, the recapitulation reveals pretty clearly that the southwest is the main rival of the middle west in rugged schedule-making, with the south, far east and east trailing, in that order. Here is the top ten for the three year span:

1. Northwestern	21.5
2. Notre Dame	22.4
3. So. California	23.2
4. U. of Texas	24.3
5. Wisconsin	24.7
6. Michigan	26.8
7. So. Methodist	27.1
8. Georgia Tech	27.1
9. Rice Institute	27.8
10. Louisiana State	28.3

SECOND TEN.

Arkansas, 28.9; Tennessee, 29.1; Texas A. & M., 30.1; Pittsburgh, 30.7; California, 31.6; Iowa, 32.1; Carnegie, 32.2; Navy, 33.8; Baylor, 34.2; Indiana, 34.8.

THIRD TEN.

U. C. L. A., 35.3; Auburn, 35.6; Kentucky, 35.7; St. Mary's, 36; Minnesota, 36.2; Purdue, 36.6; Vanderbilt, 36.7; Tulane, 37.5; Oregon, 37.7; Fordham, 37.9.

FOURTH TEN.

Nebraska, 39.2; Illinois, 39.4; Texas Christian, 39.6; Kansas, 41.5; Yale, 43; Oklahoma, 53.5; Washington, 44.2; Stanford, 44.9; Chicago, 45; Georgia, 45.4.

FIFTH TEN.

Kansas State, 46.4; Ohio State, 47; Army, 47.7; Temple, 48.9; West Virginia, 50.7; Michigan State, 52.5; Alabama, 52.7; Marquette, 56.5; Pennsylvania, 56.8; Harvard, 57.8.

SIXTH TEN.

Columbia, 57.9; Duquesne, 61.2; Colgate, 61.4; North Carolina, 64.2; Princeton, 64.9; Washington State, 66.2; Villanova, 69.6; Syracuse, 69.9; Maryland, 71.6; Holy Cross, 72.6.

LAST FIVE.

Detroit, 75.1; Duke, 75.8; Rutgers, 80.6; New York university, 81.5; Dartmouth, 85.5.

While it's still too early to form any definite conclusions, Notre Dame, Minnesota, Pittsburgh, Navy, and Texas appear to be tackling the hardest schedules this year.

JAPANESE RULES OFFICIAL SEEKS BEARS FOR TOUR

Tadao Kaneko of St. Paul's university, Tokio, Japan, a member of the rules committee of the Japanese-American Intercollegiate Football association of the Japanese empire, arrived in Chicago yesterday.

Kaneko, who is visiting various big cities on official business of the Evangelical church, also is attempting to arrange a tour of Japan by the Chicago Bears.

It is likely the Bears, augmented by stars from the National league, will make this trip in 1938 or in 1940 for the Olympic games.

Klick Signs to Box Stevens in South Africa

JOHANNESBURG, South Africa, Oct. 26.—(AP)—Frankie Klick, San Francisco lightweight, has been signed to fight Laurie Stevens, British empire champion from South Africa, during the empire exhibition here. The date, pending the arrival of Klick, has been tentatively set for Dec. 5.

George Nichols Defeats Bommer in Ten Rounds

Buffalo, N. Y., Oct. 26.—(AP)—George Nichols, 166½, Sandusky, O., scored a ten round decision over Billy Bommer, 175½, Detroit, here tonight.

Clem Reed Pounds Out Decision Over John Davis

Quincy, Ill., Oct. 26.—(AP)—Clem Reed, Quincy middleweight, outpointed Johnny Davis of Chicago in ten rounds here tonight.

MOON MULLINS—WHAT'S IN A NAME

Illinois Opens Preparations for Michigan

Champaign, Ill., Oct. 26.—[Special.]—Emerging from the Northwestern game in good physical condition, Illinois football players today turned their thoughts to the Michigan game at Ann Arbor, where they see an opportunity to win their first conference victory.

Doug Mills, who scouted the Wolverines as they beat Columbia, reported that Michigan is greatly improved, thus confirming the belief here that the game will be a tossup.

Players who saw the most service Saturday were given only a light workout. Zuppke probably will make few if any changes in the lineup. Cy Mazeika may start at left half back, and there will be spirited fight among the tackles for a place in the opening lineup. Jay Wardley is likely to open at right half back because of his improved playing against Northwestern.

MICHIGAN IDLE.

Ann Aror, Mich., Oct. 26.—[Special.]—Michigan's football team had a holiday today. Without a victory since they whipped Pennsylvania last year the Wolverines, after six straight defeats, were rewarded for Saturday's decision over Columbia with a day of rest. It was their first since practice began early last month.

Drills, however, will start tomorrow for the invasion next Saturday of Illinois. The Illini hold two straight victories over the Wolverines, winning, 7 to 6, in 1934, and 3 to 0 last year.

No serious injuries were reported in the contest with the Lions. The brilliant showing Saturday of Wally Hook may earn the East Grand Rapids sophomore a regular post in the Wolverine back field. Hook, making his debut, was the spark of the Michigan attack.

Indiana Loses Dal Sasso for Iowa Contest

Bloomington, Ind., Oct. 26.—[Special.]—A knee injury incurred in the Ohio State game Saturday will keep Capt. Chris Dal Sasso out of the Indiana lineup indefinitly, it was announced today as the Hoosiers began preparations for their homecoming game against Iowa.

Dick Zoll of Green Bay, Wis., took Dal Sasso's place at tackle during a light workout. The reserves engaged the freshmen in a short scrimmage. Convinced that the regulars need a rest after three consecutive road games against Michigan, Nebraska, and Ohio State. Coach Bo McMillin permitted them to watch the reserve-freshman scrimmage, and indicated that no heavy workouts will be held this week.

LIGGETT REJOINS IOWA.

Iowa City, Ia., Oct. 26.—[Special.]—Returning from his scouting trip to the Minnesota-Purdue game greatly impressed by both teams, Coach Ossie Solem sent the Iowa squad through a light workout today as the Hawkeyes resumed drill for the Indiana game this Saturday. Iowa will meet Minnesota and Purdue on the following week-ends.

Today's practice was marked by the return of Gene Liggett, 225 pound veteran guard, after three weeks of idleness due to a leg injury suffered against Northwestern. The freshmen were drilled on new Hoosier formations for use against the varsity tomorrow and Wednesday, when hard scrimmages are planned.

PURDUE LOSES VERGANE.

Lafayette, Ind., Oct. 26.—[Special.]—Purdue team physicians today announced that it would be necessary to place a plaster cast on the knee injury of Bill Vergane, giant sophomore end. The injury, originally received in the Chicago game, was aggravated during the short time that Vergane played against Minnesota, and he will in all probability be lost to the squad for the remainder of the season.

Purdue's chances of staging a comeback against Carnegie Tech this Saturday at Pittsburgh were likewise lessened by the news that the rest cure has been ordered for Fred Stalcup, who likewise injured his ankle in the Chicago battle. Stalcup played only a few minutes against the Gophers and lacked the power to cut. He will be out of action for from ten days to two weeks.

Coach Noble Kizer praised highly the stand of his disrupted squad against the Gophers as he gave the regulars a well earned rest from drill. "The boys played their hearts out against overwhelming odds," he said. "A less courageous group might have been content to sit back and accept a one or two touchdown defeat by adopting defensive tactics, but instead our team kept playing to win and was firing away for points until the final gun in the face of discouraging breaks."

Fordham Opens Work for Pitt with Light Drill

New York, Oct. 26.—(AP)—In good condition after the St. Mary's game except for a few bruises which Trainer Jake Weber expects to eliminate before Saturday, Fordham held a brief limbering up drill today to begin preparation for Saturday's battle with Pittsburgh in New York. Scout Hugh Devore, who says the Panthers have the best Pitt team he has seen, is slated to start defensive tutoring tomorrow.

LIONS DRILL ON DEFENSE.

New York, Oct. 26.—(AP)—The Columbia Lions concentrated on a defense against Cornell plays in a light drill. Coach Lou Little indicated he might give Billy Seidel a chance at left half back in place of Joe Hudasky while Bill Corey may replace Glen Hersey at center.

CORNELL GETS NEW PLAYS.

Ithaca, N. Y., Oct. 26.—(AP)—Coach Carl Snavely gave the Cornell varsity some new plays to use against Columbia during a stiff drill.

ARMY STRESSES DEFENSE.

West Point, N. Y., Oct. 26.—(AP)—Wearing their heaviest garments, Army players began intensive practice for the Colgate game with a forty-five minute defense drill against the Red Raiders' plays. Scouts reported Colgate hit its stride against Lafayette and the Cadets are expecting a hard game.

7 SYRACUSE PLAYERS HURT.

Syracuse, N. Y., Oct. 26.—(AP)—With seven players suffering from injuries, Syracuse held only a short signal drill in preparation for the Penn State game. Most serious casualty is Clarence Buckwald, guard, who had his leg in a cast as the result of an injury suffered in the Cornell game.

PRINCETON GETS DAY OFF.

Princeton, N. J., Oct. 26.—(AP)—Fritz Crisler gave both the Princeton varsity and scrubs a full day off but indicated an array of trick plays was being prepared for the Harvard game Saturday at Cambridge. Fred Ritter, veteran guard who was kept out of the Navy game by injuries, will be in shape to face the Crimson, Crisler said.

TEMPLE WORKS ON DEFENSE.

Philadelphia, Pa., Oct. 26.—(AP)—Temple held a long defensive drill on a wet field. Chris Pappas, varsity full back, still limped from an ankle injury and Coach Pop Warner indicated he may not start against Holy Cross Saturday.

Weiss Moves to Full Back at Wisconsin

Madison, Wis., Oct. 26.—[Special.]—Howie Weiss, Fort Atkinson sophomore, was shifted to full back today as Coach Harry Stuhldreher began polishing the Wisconsin attack in preparation for the Chicago game here next Saturday, highlight of the annual homecoming festivities.

Weiss has been playing at left half back. The shift, Stuhldreher said, is to protect the Badgers in case Eddie Jankowski, who suffered a leg injury in the Purdue game ten days ago, is again hurt. Jankowski rejoined the squad this afternoon after a week of treatment, and it is believed he will be ready to start against the Maroons.

The Badgers' other major cripple, Stan Haukedahl, senior end, apparently has recovered from a second attack of stomach flu and will rejoin the team tomorrow.

MAROONS BRACE DEFENSE.

While other teams were playing mere two hour games last Saturday. Chicago's Maroons put in seven hours drilling on the offense they will use against Wisconsin's revived Badgers at Madison this Saturday. They were able yesterday, therefore, to concentrate on defense, which will be the main burden of the week's preparations.

The Maroon frosh ran Badger plays against two varsity teams for an hour yesterday, without conspicuous success. Wisconsin has been scouted by Ed Shaughnessy, Coach Clark Shaughnessy's brother, but the Badgers, like Chicago, had no contest last Saturday.

Irish Fight to Come Back for Buckeyes

Notre Dame, Ind., Oct. 26.—[Special.]—A light drill occupied Notre Dame's battered football squad today as preparations were begun for Saturday's game with Ohio State here. Little was done except to remove the stiffness and soreness incurred in the 26 to 0 defeat by Pittsburgh.

Five members of the varsity were on the injured list and it will not be known until later in the week whether any or all of them will be able to face Ohio State. They are Vic Wojcihovski, right half back; Steve Miller, full back; Capt. John Lautar, left guard; Joe Zwer, right end; and Andy Puplis, quarter back.

Frank Kopczak, who has been out since the opening game with Carnegie Tech, was in uniform today, but is a doubtful starter Saturday. Bill Horan, left half back who did not make the Pitt trip, may be available this week.

Coach Elmer Layden's worry now is how the squad will react from the crushing Pittsburgh defeat.

"I believe the team will come back with determination and spirit. But whether they can respond physically after such a hard game is a question which only the game next Saturday will answer," he said.

OHIO DRILLS DEFENSE.

Columbus, O., Oct. 26.—[Special.]—Ohio State started to work today to avenge the last minute defeat by Notre Dame last year, drilling on defense against the Irish plays as executed by the freshmen.

The Indiana game Saturday revealed that Wedebrook has developed into a capable substitute for Bettridge at right half back. For the first time Ohio now has two men capable of carrying on punting duties in the back field at the same time. Kabealo's work at left half, particularly his punting during the Indiana game, was the best he has shown and Wedebrook is the outstanding punter on the Buckeye squad.

Other replacement problems were solved Saturday with Maggied and Chrissinger taking Zarnas' and Smith's places at guards. If he so desires, Coach Francis Schmidt now can throw in almost a complete new line and back field, as he did Saturday.

All tickets for the Notre Dame game allotted to the Buckeyes have been sold and indications are that 14,000 Ohio followers will be in attendance. Four special trains will carry part of the Ohio State cheering section.

Geyer and Drake Tie for Scoring Lead in Big Ten

Don Geyer, Northwestern full back, and John Drake of Purdue are tied for the scoring lead in the western conference.

Geyer has made three touchdowns in as many conference games and has one field goal and three points after touchdowns for 24 points. Drake has scored four touchdowns in two conference games. The leaders:

Player—	G.	Td.	Pat.	Fg.	T.
Drake, Purdue	2	4	0	0	24
Geyer, Northwestern	3	3	3	1	24
Isbell, Purdue	2	2	7	0	19
Heap, Northwestern	3	2	0	0	12
Alfonse, Minn.	2	2	0	0	12
Buhler, Minn.	2	2	0	0	12
Matheny, Minn.	2	2	0	0	12

DUBLINSKY AND ARON REMATCHED IN STADIUM BOUT

Harry Dublinsky, veteran Chicago welterweight challenger, and Milt Aron, former Dubuque, Ia., sectional Golden Gloves champion, yesterday were matched for a return bout at Chicago stadium Nov. 6. The match is booked for ten rounds. In a previous meeting at the stadium Oct. 13 they battled ten rounds to a draw. An additional contest at ten rounds involves Maurice Strickland, who holds the heavyweight championship of New Zealand, and Max Marek.

COLORED COLLEGE TEAMS TO PLAY HERE SATURDAY

The second and last colored college football game to be played in Chicago this season will bring together Alabama State Teachers' college and Kentucky State before an expected crowd of 15,000 at Soldiers' field Saturday.

Local interest in the contest lies in the appearance of nine former Chicago high school football stars. All are members of the Kentucky State squad, five being from Englewood High school and the others from the Washington and Roosevelt High schools of East Chicago, Ind.

Kentucky State will go into the game the favorite, having whipped Tuskogee, 9 to 0, last Saturday. It was the Kentuckians' second triumph of the season. They have tied and lost in two other starts. Alabama has won once, tied twice, and lost in four encounters.

GROMMES & ULLRICH
BLACK LABEL STRAIGHT BOURBON WHISKEY NOW 6½ Years Old

Fine Quality for those who know and really appreciate Good Whiskey.
Grommes & Ullrich
Incorporated Chicago
Sold at the Better Bars

Who Pays College Football Stars?
How Much Do They Get?
Do They Earn The Money?

I AM A FOOTBALL "FIXER"

by FRANCIS WALLACE

answers the questions every college man and every football fan has asked.

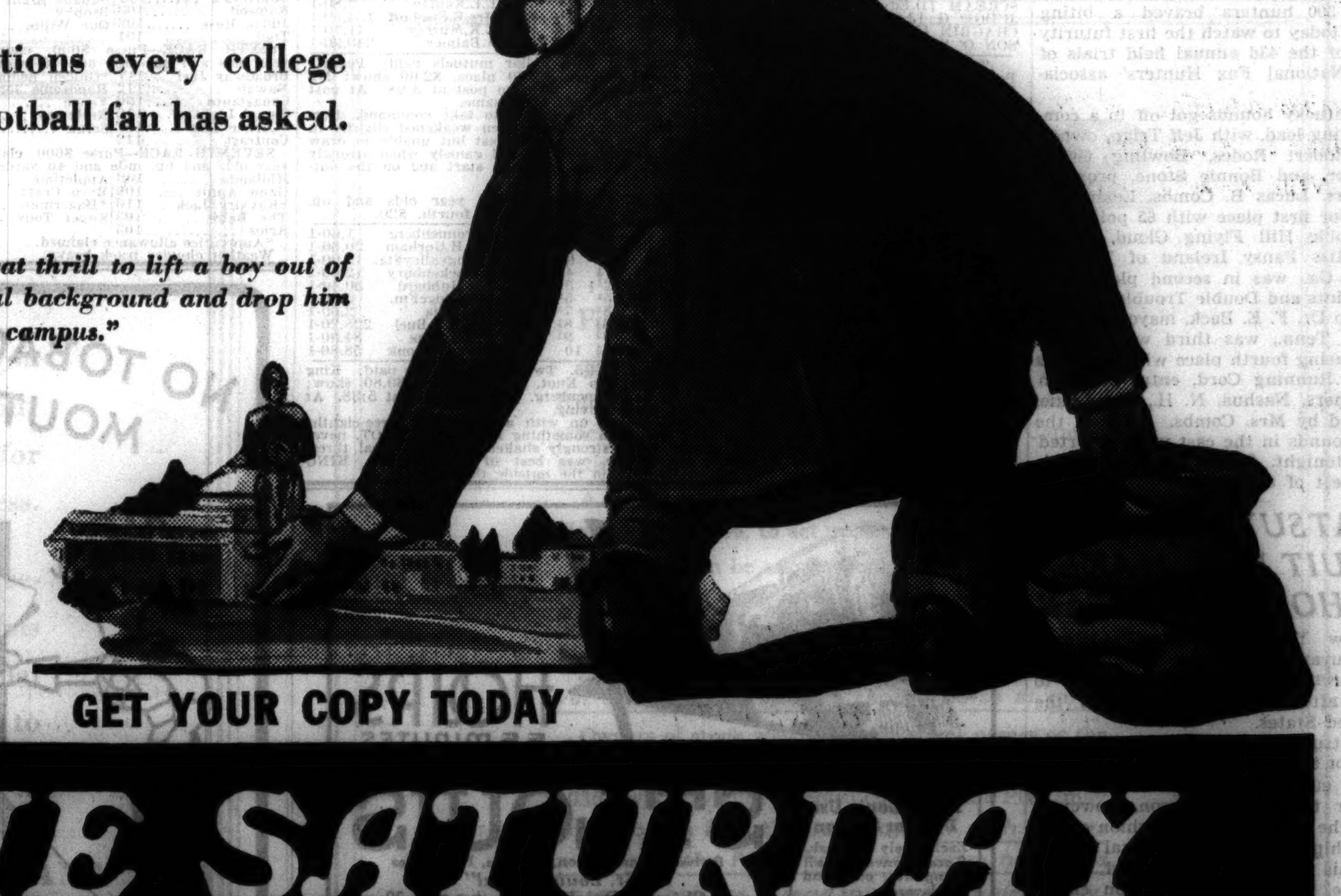

"It was a great thrill to lift a boy out of an industrial background and drop him on a college campus."

AT ALL NEWSDEALERS 5¢

GET YOUR COPY TODAY

THE SATURDAY EVENING POST
"AN AMERICAN INSTITUTION"

JAMES RIDES 3 WINNERS; ADDS TO U. S. JOCKY LEAD

Five Ahead of Chojnacki, His Closest Rival.

Jocky Basil James drew out into a comfortable lead over Frank Chojnacki in the race for the American jocky championship yesterday when he sailed past the winning post three times at Sportsman's Park. James' winners were Chrysostom, Tad, and Tetrashera. James now has 206 winners to his credit. Chojnacki is second with 201.

E. H. McMahon of Bloomington, Ill., proprietor of the Evergreen Stock Farm stable, yesterday purchased the contract on Apprentice Walter Woods, a 17 year old 100 pound lad from Michigan. Woods rode the first winner of his career in Canada on Sept. 7. McMahon outbid a half dozen owners for the contract as Woods had demonstrated fine horsemanship in most of his engagements at Sportsman's Park.

The crowd at Sportsman's Park yesterday was the smallest of the season. There were about 1,000 in the gathering. They wagered approximately $68,000 during the afternoon.

When The Nile and Tad, both 3 to 5 shots, won the first and second races yesterday they completed a daily double which paid $6.80. This was the smallest daily double payoff since that form of wagering was introduced on Chicago tracks.

Outlaw Pilot Seeks to Ride in Roby Race

Although forced by weather conditions to postpone the closing event at Roby speedway Sunday, Carl Stockholm believes he will be able to run the 100 mile Roby sweepstakes next Sunday afternoon. Under the rules of the A. A. A., all drivers who entered last Sunday are required to appear for the rain date this Sunday, thus assuring the same field which was ready to race when contest board officials declared the track too dangerous for driving.

The size of the purse and the valuable gold trophy which have been hung up for the winner of the sweepstakes have made the race attractive to every driver in the country, even the so-called outlaws of the game.

Posts $300 Bond.

Red Campbell, leader of the nonregistered pilots, posted a $300 bond with his application for an A. A. A. driving card with Fred Willis, zone supervisor for the contest board, and it will be sent to Indianapolis to be considered. However, there is little chance for him to get a permit to drive Sunday.

Registered drivers are understood to have protested the registration at this time, declaring the race should be a closed one to pilots who have gone through the entire racing season in good standing.

Several Test Cars.

Early last Sunday morning George Connor, Wilbur Shaw, Chet Gardner, and many other drivers tested their cars with many of them close to the track record in unofficial time trials.

With the original field augmented by drivers who were unable to get their cars ready for last Sunday, Promoter Stockholm is convinced that his prediction of 30,000 spectators will be borne out. More than 2,000 were in the stands Sunday despite the rain, when the race was abandoned, and many thousands came to the speedway later.

KENTUCKY DOGS TIE FOR FIRST IN FOX HUNT TRIALS

Paducah, Ky., Oct. 26.—(AP)—More than 300 hunters braved a biting wind today to watch the first futurity cast of the 43d annual field trials of the National Fox Hunters' association.

Kentucky hounds got off to a commanding lead, with Jeff Trigg, owned by Robert Rodes, Bowling Green banker, and Bonnie Stone, property of Mrs. Lucas B. Combs, Lexington, tied for first place with 65 points. Pebble Hill Flying Cloud, owned by Miss Pansy Ireland of Thomasville, Ga., was in second place with 60 points and Double Trouble, belonging to Dr. F. E. Beck, mayor of Pikeville, Tenn., was third with 50.

Sharing fourth place with 45 points were Running Cord, entry of Winn Brothers, Nashua, N. H., and Lukie, owned by Mrs. Combs. Fifty of the 116 hounds in the cast were reported lost tonight, failing to return with the rest of the pack.

MATSUYAMA TO QUIT U. S., MAKE HOME IN JAPAN

New York, Oct. 26.—(AP)—Kinrey Matsuyama, Japanese billiard star, will return to Japan Wednesday to live after nearly 20 years in the United States.

Matsuyama has ranked near the top for several years in balk line and three cushion competition. The only major title he ever won, however, was the national three cushion championship in 1934. In his final match in this country, he defeated Willie Hoppe, world's three cushion champion, 600 to 585 in 575 innings.

TERRY AND THE PIRATES—CANINE TALK

NEWS FROM THE RACE TRACKS

SPORTSMAN'S PARK FORM CHART

[Copyright 1936: By Regal Press, Inc. (Daily Racing Form).]

FIRST RACE—Five-eighths of a mile, out of chute. Purse $600. Net value to winner, $475; second, $75; third, $30; fourth, $20. Claiming. Weather cloudy; track sloppy.

Horse and jocky—	Wt	PP	St	¼	½	Str	Fin	Owner	Eq odds
THE NILE [S.Vail]	110	5	4	2 1½	2 4	1 1½	1 1½	Mrs.I.Seybold	.60-1
DOMINANT STAR [H.Hauer]	107	4	2	1 1	1 1	2 2	2½	C.S.Lee	3.80-1
PRAIRIE KING [H.Kees]	113	6	5	4½	4 1½	3½	3½	F.W.Cairy	10.10-1
EARLY DAWN [F.Smock]	111	10	7	6 1½	5½	4 4	4 5	R.V.Parrish	17.20-1
ANAPOLA [A.Fermin]	110½	2	9	8 1½	8 3	8 3	5 1½	Mrs.I.Kara	107.70-1
CHANTESUTA [L.Wilson]	110	8	6	5 2	6 4	6 1½	6½	Mrs.F.Meissin'r	34.10-1
KANAL [R.Tilden]	111	3	3	3 1½	3½	5 1	7 1	M.Stoddard	113.10-1
KOLEY BEY [D.Edwards]	110	1	1	7 3	7 2	7½	8 2	J.A.Davis	17.20-1
FRISKY MAID [R.Simpson]	110½	9	8	9 5	9 3	9 3	9 3	G.A.Brockway	70.30-1
CHIEF BUNTING [W.Woods]	110	7	10	10	10	10	10	D.W.Callahan	77.70-1

Time, :24 1-5, :49 1-5, 1:03 3-5. Two dollar mutuels paid: The Nile, $3.20 straight, $2.40 place, $2.20 show; Dominant Star, $3.20 place, $2.40 show; Prairie King, $2.60 show. Winner trained by I. Seybold. Went to post at 2:17. At post 5 minutes. Start good for all except Chief Bunting from Bahr gate. Won easily; place driving.

THE NILE forced the pace for a quarter, took command thereafter without need of strong urging, drew out and had something left. DOMINANT STAR had good speed from the start, gave way readily to the winner and then weakened slightly in the closing stages, but withstood PRAIRIE KING. The latter, never far back and on the outside, closed gamely when put to strong pressure.

SECOND RACE—Six and one-half furlongs. Maidens. Purse $600. Net value to winner, $475; second, $75; third, $30; fourth, $20. [Daily double, 1st and 2d races, paid $6.80.]

Horse and jocky—	Wt	PP	St	¼	½	Str	Fin	Owner	Eq odds
TAD [B.James]	115	3	1	5 3	3 1	1½	1 1½	ChappelBros.	.60-1
BIRD'S EYE [H.Hauer]	111	10	7	3½	2h	2½	2 3	J.J.Coughlin	3.80-1
CAPTAIN JEFFERS [E.Gross]	111	4	2	2 3	1 1	3 4	3 4	M.F.Church	9.40-1
LOVEY LYONS [H.Chinn]	112	9	8	7 2	6 3	5½	4h	H.Stehr	275.10-1
EASTERN RULER [W.Woods]	115	6	5	4 1	5½	6 3	5 1½	Colandra&Sylv'r	30.30-1
FLUTTER MORE [C.Mills]	113	5	3	1½	4 5	4½	6½	Wheeler&White	63.20-1
IRENE GEARY [J.Gardelle]	108	2	4	8½	8 5	8 5	7 3	Mrs.J.Tobin	5.20-1
NIGHT OWL [L.Wilson]	115	7	6	6½	7 3	7 1	8 6	Coons&Ewing	85.20-1
OUR SILESIA [R.G.Cooper]	110	1	10	10	10	10	9 1½	Taylor&Timm	25.50-1
DIDO [T.Wilson]	108	8	9	9 6	9 5	9 1½	10	L.Peters	25.00-1

Time, :25, :51 2-5, 1:18 2-5, 1:26 1-5. Two dollar mutuels paid: Tad, $3.20 straight, $2.20 place, $2.20 show; Bird's Eye, $3.00 place, $2.40 show; Captain Jeffers, $2.40 show. Winner trained by J. P. Keezek. Went to post at 2:47. At post 3 minutes. Start good from Bahr gate. Won ridden out; place driving.

TAD, suited by the going and in hand for a half mile, moved up with a rush thereafter to take command and then steadily drew out. BIRD'S EYE, a factor from the start and on the outside, challenged gamely after five-eighths and, though unable to get to the winner, was easily best of the others. CAPTAIN JEFFERS had good speed for a half mile, was in close quarters while tiring on the stretch turn, then held on fairly well when straightened.

THIRD RACE [Original second race]—Six and one-half furlongs. Maidens. Purse $600. Net value to winner, $475; second, $75; third, $30; fourth, $20.

Horse and jocky—	Wt	PP	St	¼	½	Str	Fin	Owner	Eq odds
*TETRASHERA [B.James]	115	2	2	1 2	1 4	1 4	1 4	ChappelBros.	3.30-1
†HONORED MISS [H.Hauer]	112	9	8	5 2	5 2	3½	2h	J.J.Coughlin	2.20-1
COUNTESS REIGH [S.Vail]	112	3	1	4½	2 1½	2½	3 1½	Mrs.T.Marshall	1.70-1
MAGIC LAD [W.Woods]	115	10	10	9 20	8 4	6 5	4½	D.W.Callahan	26.60-1
TRIP [R.R.Simpson]	112	5	7	6 1½	6 5	5 1	5½	Mrs.E.Flaherty	14.90-1
*STARAB [A.Fermin]	115	8	4	3½	4½	4 2	6 5	ChappelBros.	3.30-1
SCOTLAND TOPSY [Cooper]	112	1	6	7 2	7½	8 1½	7 4	R.Rudolph	42.90-1
GOOD HERITAGE [R.Tilden]	115	6	3	2½	3½	7 3	8 3	Mrs.Marshack	29.80-1
JOHN'S MAE [W.J.Griffin]	112	4	9	8 1½	9	9	9	Mrs.J.J.Watkins	20.90-1
†COLLEGIAN [J.Dobson]	115	7	5	10	Pulled up			J.J.Coughlin	2.20-1

*Chappel Bros. entry. †J. J. Coughlin entry. Time, :25 2-5, :51 1-5, 1:19, 1:27. Two dollar mutuels paid: Tetrashera, $8.60 straight, $4.20 place, $2.60 show; Honored Miss, $3.60 place, $2.20 show; Countess Reigh, $2.40 show. Winner trained by J. P. Keezek. Went to post at 3:17. At post 3½ minutes. Start good from Bahr gate. Won easily; place driving.

TETRASHERA slipped through on the inside to take command before going a quarter, drew into a long lead and held his advantage when mildly shaken up in the final quarter. HONORED MISS, outrun for a half mile, began working her way up between horses thereafter and closed resolutely. COUNTESS REIGH, away fast, went wide on the first turn at the loss of much ground, moved up again when straightened and then hung in the final sixteenth.

FOURTH RACE—Five-eighths of a mile, out of chute. Claiming. Purse $700. Net value to winner, $550; second, $90; third, $40; fourth, $20.

Horse and jocky—	Wt	PP	St	¼	½	Str	Fin	Owner	Eq odds
SKEETER [J.Sylvester]	107½	5	6	4 2	4 5	2h	1 2½	C.S.Bancroft	31.20-1
IPSO FACTO [B.James]	112	4	3	1h	1½	1h	2 1	Mrs.D.F.Horton	.60-1
DENBIGH [S.Vail]	109	6	5	3 1½	3 1½	3 4	3 3	W.C.Reichert	16.60-1
SNEAKIN [T.P.Martin]	110	3	2	5 2	5 3	5 1½	4 1½	Mrs.E.Flaherty	13.10-1
SEALINE [R.G.Cooper]	112	2	4	6	6	6	5 5	E.K.Murray	5.80-1
ARTHUR B [L.Wilson]	111	1	1	2½	2½	4 1½	6	Mrs.J.F.Sittig	5.80-1

Time, :23 3-5, :48 4-5, 1:02 2-5. Two dollar mutuels paid: Skeeter, $64.40 straight, $13.40 place, $7.60 show; Ipso Facto, $3.20 place, $2.40 show; Denbigh, $4.20 show. Winner trained by owner. Went to post at 3:48. At post 4½ minutes. Start good from Bahr gate. Won handily; place driving.

SKEETER, at home in the going and never far back, moved up fast on the outside on the stretch turn, disposed of IPSO FACTO when straightened and drew out fast. The latter had good speed from the start and unable to draw clear, weakened in the final furlong. DENBIGH, under good pressure throughout, challenged gamely after a half mile and then tired slightly.

FIFTH RACE—Five-eighths of a mile, out of chute. Claiming. Purse $800. Net value to winner, $625; second, $100; third, $50; fourth, $25.

Horse and jocky—	Wt	PP	St	¼	½	Str	Fin	Owner	Eq odds
SPEEDY SKIPPY [S.Vail]	107	6	4	2½	2 2	1½	1 2½	D.Hardy	15.00-1
PLAYMASTER [D.Edwards]	110	4	1	1½	1½	2½	2nk	A.Selon	14.00-1
JINNEE [F.Slamey]	112	2	3	5½	3½	3 2	3 3	F.E.McDonald	6.60-1
BALD CREST [B.James]	115	1	2	3 1½	4 2	4 1½	4h	Mrs.C.C.Winters	2.50-1
PALM ISLAND [J.Leyland]	110	5	6	6	6	6	5 1½	C.Troutt	2.00-1
RED FLYER [T.P.Martin]	113	3	5	4h	5 1½	5½	6	BlueRidgeFarm	3.90-1

Time, :23 2-5, :48 2-5, 1:02 1-5. Two dollar mutuels paid: Speedy Skippy, $32.00 straight, $13.40 place, $7.80 show; Playmaster, $10.20 place, $8.80 show; Jinnee, $6.00 show. Winner trained by owner. Went to post at 4:15. At post 1 minute. Start good from Bahr gate. Won ridden out; place driving.

SPEEDY SKIPPY, superior in the going and having good speed, took command with a rush approaching the stretch turn, drew out steadily, but had little left. PLAYMASTER took command at once, set a fast pace and, after giving way to the winner, hung on stubbornly. JINNEE, a factor from the start, challenged boldly after a half mile and then weakened slightly in the closing stages.

SIXTH RACE—One and one-sixteenth miles. Claiming. Three year olds and up. Purse $700. Net value to winner, $550; second, $90; third, $40; fourth, $20.

Horse and jocky—	Wt	PP	St	¼	½	Str	Fin	Owner	Eq odds
CHRYSOSTOM [B.James]	113	7	6	6 6	5½	2 3	1 1½	J.J.O'Byrne	.90-1
INFLAME [R.G.Cooper]	110	1	4	4½	3½	1½	2 1	Y.W.Mann	3.40-1
WEARWELL [J.Sylvester]	110	2	7	7	7	6 1½	3n	R.Morgan	10.90-1
JULIA GRANT [D.Edwards]	113	3	1	2h	4 3	4 1	4 3	J.M.Hubbard	23.50-1
THISTLE JOCK [McClellan]	108	4	2	1 1	1½	3½	5 3	Mrs.C.C.Winters	28.40-1
WILD WEST [H.Kees]	116	5	3	3 2	2½	5 1	6 3	Mrs.R.Schimelp'g	7.70-1
YES POLLY [H.Hauer]	103	6	5	5 1½	6 5	7	7	J.J.Coughlin	17.80-1

Time, :25 2-5, :50 2-5, 1:17, 1:45 2-5, 1:52 1-5. Two dollar mutuels paid: Chrysostom, $3.80 straight, $2.80 place, $2.60 show; Inflame, $3.40 place, $3.20 show; Wearwell, $3.40 show. Winner trained by J. J. O'Byrne. Went to post at 4:41. At post ½ minute. Start good. Won handily; place driving.

CHRYSOSTOM, well handled, was under strong restraint for a half mile, improved his position fast thereafter, wore down INFLAME on the stretch turn, then drew away but pulled up very lame. INFLAME, also in hand for a half mile, saved ground and, though failing to hold the winner, fought it out stubbornly to the final eighth before weakening. WEARWELL, badly outrun for five-eighths, moved up rapidly on the outside thereafter and finished fastest of all.

SEVENTH RACE—One and one-sixteenth miles. Claiming. Three year olds and up. Purse $700. Net value to winner, $550; second, $90; third, $40; fourth, $20.

Horse and jocky—	Wt	PP	St	¼	½	Str	Fin	Owner	Eq odds
PEGGY'S PEGGY [McClellan]	106	5	3	2½	1½	1 1½	1½	A.Wittgren	3.20-1
CABOTIN [H.Hauer]	106	3	1	1h	2 2	2 1	2 2	D.Livingston	1.30-1
MY BETTY [W.Lowe]	109	6	4	3½	3½	3½	3½	W.S.McCabe	25.70-1
CARUS [B.James]	105	1	10	8 3	6 3	4½	4h	H.Cowgill	8.00-1
BAKU [J.Sylvester]	107½	7	9	10	10	5½	5 3	Mrs.W.Zeigler	21.60-1
RUFFDAY [A.Vesseli]	108	2	2	6 1½	4½	6 1½	6 1	Rando&Valenti	85.50-1
SCREAM [D.Edwards]	110	9	6	5½	5 1	7 6	7 6	L.L.Kaplan	7.80-1
JUDGE G [J.Gardelle]	111	8	7	7½	9½	8 3	8 3	Mrs.E.Bischoff	134.60-1
CHAGRIN [R.G.Cooper]	110	4	8	9 3	8 1½	9 3	9 10	E.K.Murray	11.70-1
SON O' SWEEP [T.Wilson]	108	10	5	4 3	7½	10	10	A.Balmer	240.90-1

Time, :25 2-5, :51 2-5, 1:18 3-5, 1:47, 1:54 2-5. Two dollar mutuels paid: Peggy's Peggy, $8.40 straight, $3.40 place, $3.00 show; Cabotin, $2.60 place, $2.60 show; My Betty, $6.00 show. Winner trained by J. C. McAuliffe. Went to post at 5:08. At post 1½ minutes. Start good for all but Carus. Won driving; place same.

PEGGY'S PEGGY, moved up fast after about three-eighths to take command, drew into a clear lead when shaken up approaching the far turn, then weakened slightly in the final furlong, but held CABOTIN safe. The latter, away fast but unable to draw into a clear lead, was taken in hand when outrun, but finished gamely when strongly urged through the final quarter. MY BETTY, well up from the start and on the outside, held on well in her even effort.

EIGHTH RACE—One and one-sixteenth miles. Claiming. Three year olds and up. Purse $700. Net value to winner, $550; second, $90; third, $40; fourth, $20.

Horse and jocky—	Wt	PP	St	¼	½	Str	Fin	Owner	Eq odds
KING KELLY [H.Hauer]	109	1	4	3 3	1 1½	1 4	1 5	J.Bronnenberg	1.60-1
SLIP KNOT [D.Edwards]	110	4	1	2½	3 3	2 4	2 3	Mrs.H.Gorham	20.60-1
KING BONNY [A.Vesseli]	111	3	8	10	10	6 1½	3h	SpringvalleySta.	12.90-1
WAR DIMES [K.McCray]	111	9	10	8 3	7½	4½	4½	H.Hockenbury	12.00-1
SOUTHLAND TOP [Simpson]	110½	10	5	1 1½	2 1½	3 1	5 3	J.M.Hubbard	50.40-1
JOLYON [T.P.Martin]	111	7	[illegible]	[illegible]	[illegible]	[illegible]	[illegible]	[illegible]	[illegible]
[illegible]									
RAGACREEK [C.Mills]	[illegible]								84.90-1

[illegible]

NARRAGANSETT PARK ENTRIES.

FIRST RACE—Purse $1,000, claiming, 2 year olds, 6 furlongs:

Bloddock	115	*Linlace	96
Telling You	112	Showabot	101
Romney Royal	108	Candar	108
Natty Boy	108	Osmuck	106
Scout Plane	109	*Bergere	104
Salford	105	Bypath	105

SECOND RACE—Purse $1,000, claiming, 3 year olds and up, 6 furlongs:

Glistening	108	*Criticise	107
Feudal Lord	113	Chilly Ebbie	104
*Daintha	99	*Gold Sweep	106
*Mieletta	101	Great Shakes	107
*Irish Hero	102	Nell Mac	104
Derek	111	Grandma's Boy	112

THIRD RACE—Purse $1,000, claiming, 3 year olds and up, maidens, 1 1-16 miles:

Behind Me	105	Harry Bernard	108
*Hasty Hanna	103	Reigh Tetrarch	110
*Yankee Prince	106	*Terry On	103
Lena J.	109	Bristle	108
Hold Out	105	*Ernie Manzer	107

FOURTH RACE—Purse $1,000, claiming, 3 year olds and up, 1 1-16 miles:

*Just Remember	101	Penrill	113
*Sainted	104	*Sound Money	101
*Spero	103	*Makeit	100
*Polly B.	103	Foreign Legion	111
Top High	109	Drusus	113

FIFTH RACE—The Gay Desperado handicap, purse $1,200, 3 year olds, 6 furlongs:

Lady Higloss	115	Keokee	100
New Deal	104	Blue Armor	106
Bubblesome	110	Bill Farnsworth	120
Marmara	104	Good Omen	100

SIXTH RACE—Purse $1,000, claiming, 3 year olds and up, 1 1-16 miles:

Skipton	106	Pitter Pat	114
*Bahamas	111	*Trebor	101
*Kindacorn	104	Cinar	111
*Felsa	98	*Advancing	101
Even Up	111		

SEVENTH RACE—Purse $1,000, claiming, 3 year olds and up, 1 1-16 miles:

*Golden Words	104	*Two Edged	101
Hoosier's Pride	109	*Flying Amazon	96
*Home Work	106	Trajectory	113
Brush Past	109	*Lapland	106
Just Buck	111	*Jezreel	101

EIGHTH RACE—Purse $1,000, claiming, 3 year olds and up, 1⅛ miles:

*The Triumvir	106	Bounding Count	111
Bossie Eye	113	*Insulated	103
Idle Money	111	Bay Buddy	114
Popo	116	Boocap	108
*Adamite	106	*Dunrock	106
Longful	105	Venetian	111

NINTH RACE [substitute]—Purse $1,000, claiming, 3 year olds and up, 6 furlongs:

Malice	109	Black Brigade	107
Mad Dash	109	Transmac	107
*Wise King	102	Black Bess	104
*Cash Book	99	Gramarye	103
Get Ready	111	A. O'Connell	112
Jackfull	109	War Chase	109

*Apprentice allowance claimed.
Weather clear, track fast.

EMPIRE CITY ENTRIES.

FIRST RACE—Purse $900, maiden 2 year old colts and geldings, about 6 furlongs:

Brogue	116	Exhibitor	116
Gloom Buster	116	Crafty Fox	116
Cromarty	116	Up and Doing	116
Red Nose	116	Count Edward	116
Abaddon	116	Orient Express	116

SECOND RACE—Purse $900, claiming, maidens of all ages, 1 mile and 70 yards:

Vickson	108	*Arda	100
Lucky Jean	105	Goldspray	100
Daytonian	108	Dickery Dock	105
Count Up	115	*Red Aril	103
Spicy	105	Bred in Blue	103
Erada	108	Old Maid	105

THIRD RACE—Purse $900, claiming, 2 year olds, about 6 furlongs:

*Yetive	111	Bravo Caruso	113
*Idle Midget	117	Whisk Party	105
High Mabel	114	Merge	108
Donald Duck	117	Grand Jester	112
*Flyanetta	111	Candlelight	108

FOURTH RACE—Purse $1,000, added, the Elmsford handicap, 3 year olds and up, class D, about 6 furlongs:

Billie Bane	113	Sea Cradle	102
Stubbs	112	Sunanair	110
Bright Haven	109	Knowing	112
Sunport	114	Stocks	107

FIFTH RACE—Purse $1,200, added, the Kent Cliffs handicap, 3 year olds and up, class C, 1 1-16 miles:

Beefsteak	111	Sun Archer	115
Thorson	116	Her Reigh	114
Steel Cutter	115		

SIXTH RACE—Purse $900, claiming, 3 year olds and up, 1 1-16 miles:

*Hymn	100	Swiftlet	108
Apprentice	118	*Deserter	113
Ruffy	108	Black Mischief	108
Stavka	113	*Good Visibility	105

*Apprentice allowance claimed.
Weather threatening: track good.

RIVER DOWNS ENTRIES.

FIRST RACE—Purse $600, maidens, 2 year old fillies, 6 furlongs:

Lac-Ha-Laura	115	Catchem	115
Grace Grier	115	Sandora	115
Alkit	115	Miss Ivory	115
Swift Air	115	Nimble Pins	115
Hum	115	Gustavia	115
Brill	115	Danger Lee	115

SECOND RACE—Purse $600, claiming, 4 year olds and up, 6 furlongs:

Hope Loring	106	Busy Jay	109
Flightlette	106	Singleam	106
High Explosive	106	El Recreo	111
Miss Twinkling	109	Ana X.	106
Ealcona	109	Delma Dunn	106
Donna James	106	Our Nurse	106

THIRD RACE—Purse $600, claiming, 3 year olds and up, 6 furlongs:

Zipalong	112	Brown Ray	112
*Billie's Orphan	101	Briny Deep	115
Casanard	108	Wigrose	106
Thunder Speed	112	Tarpon	112
Busy Daughter	108	House Warmer	108
Belle of Midway	105	Princess Pyre	106

FOURTH RACE—Purse $600, claiming, 2 year olds, 6 furlongs:

Toney's Girl	110	Hicena	117
Lady Dedlock	108	Wowo	107
Oddesa Boy	112	Alice Highland	107

FIFTH RACE—Purse $600, claiming, 3 year olds and up, 6 furlongs:

Courtney's Pet	102	Squads Right	104
Ramrod	103	Brophy	103
Jildac Rose	102	Our Willie	108
Toni	101		

SIXTH RACE—Purse $600, claiming, 3 year olds and up, mile and 70 yards:

Broadway Juel	117	*Golden Beam	99
Nawab	112	Handsome John	106
Conastanto	106	Yenoc	115
Signal Light	112	Reelaway	112
*Corner Boy	107	Scrap	104
Contrast	112		

SEVENTH RACE—Purse $600, claiming, 3 year olds and up, mile and 40 yards:

Midlanda	106	Appletime	115
Game Annie	106	Race Craft	109
*Kavalry Jack	110	*Hagerman	110
The Baby	103	Sweet Tody	103
Arlos	103		

*Apprentice allowance claimed.
Weather cloudy; track heavy.

TODAY'S SELECTIONS

SPORTSMAN'S PARK, CICERO, ILL.
[Track Muddy.]

1—Preferred, Whiskarita, Gold Step.
2—Barrido, Escostar, Ogee.
3—Karkie, Arthur B., Maxine B.
4—MISS RITZ, Witan, Gladess.
5—Boots Greenock, Tinsel Lady, Coughlin Entry.
6—Jerry H., Bay Memor, Harry Richman.
7—Ricciardo, Stealingaway, Anna V. L.
8—Sir Ajax, Beckville, Captain Danger.

EMPIRE CITY, YONKERS, N. Y.
[Track Good.]

1—Brogue, Crafty Fox, Count Edward.
2—OLD MAID, Red Aril, Spicy.
3—High Mabel, Flyanetta, Candleflight.
4—Stubbs, Billie Bane, Sunanair.
5—Her Reigh, Sun Archer, Beefsteak.
6—Apprentice, Good Visibility, Stavka.

LAUREL, MD.
[Track Fast.]

1—Melodiana, Phlox, Careful Miss.
2—No selections.
3—Jim Corn, Happy Hostess, Mahogany.
4—Denemark entry, Brannon, Lovely Girl.
5—BOOTLESS, Two Bob, Mantagna.
6—Knight's Fancy, Chambersburger, Genie Palatine.
7—Shot and Shell, Minton, Golden Vein.
8—Eudes, Blind Brook, Fluffy Lee.

ARLINGTON DOWNS, TEXAS.
[Heavy.]

1—Ruckus, Vonset, Free Advice.
2—Modesto, Hip Boots, Sailor's Gift.
3—Flight of Gold, Her Hero, Jessie D. M.
4—PANSY'S FIRST, Take Me, Countess Mario.
5—Boiling Point, Hymarque, Indiantown.
6—Ladino, Le Miserable, Grey Broom.
7—Volta Maid, Leonard Wilson, Red Rod.
8—Mareve, Captain Logan, Aurebon.

NARRAGANSETT, PAWTUCKET, R. I.
[Track Fast.]

1—Romney Royal, Bergere, Scout Plane.
2—Feudal Lord, Grandma's Boy, Glistening.
3—Reigh Tetrarch, Yankee Prince, Behind Me.
4—Penrill, Sainted, Just Remember.
5—BILL FARNSWORTH, Bubblesome, Lady Higloss.
6—Bahamas, Even Up, Cinar.
7—Hoosier's Pride, Just Buck, Homework.
8—Popo, Idle Money, Bay Buddy.
9—Jackfull, Wise King, Black Bess.

RIVER DOWNS, CINCINNATI, O.
[Track Heavy.]

1—Hum, Brill, Sandora.
2—MISS TWINKLING, Delma Dunn, High Explosive.
3—Zipalong, Tarpon, Briny Deep.
4—Hicena, Oddesa Boy, Wowo.
5—Courtney's Pet, Ramrod, Toni.
6—Reelaway, Broadway Juel, Yenoc.
7—Arlos, Hargman, Sweet Tody.

LAUREL ENTRIES.

FIRST RACE—Purse $1,000, fillies, 2 year olds, 1 mile and 70 yards:

Emily Jane	110	Allowance	110
†Careful Miss	115	‡Legsure	110
†Light Chatter	115	‡Phlox	115
Tedeen	110	Bounding	110
Melodiana	110	Sweet Desire	115
Rouge Et Noir	110	Firing	110

†W. Elliott entry.
‡E. D. Shaffer entry.

SECOND RACE—Purse $1,000, claiming, 3 year olds and up, steeplechase, 2 miles:

Chief Hollis	133	§Troyer	146
¶Harem Honey	139	Crossard	151
Matagain	144	¶Ruth Wrack	130
§Poppyman	145	Dangay	147
¶Daffy	136		

§Five pounds claimed for rider.
¶Seven pounds claimed for rider.

THIRD RACE—Purse $1,000, claiming, maidens [Maryland bred], 2 year olds, 6 furlongs:

*†Yardstick	111	*Jim Corn	111
Last Harvest	116	Happy and Gay	113
†Mahogany	116	Marinella	113
‡Grey Heels	113	Trostar	116
*‡Happy Hostess	108		

†Flamingo Farm entry.
‡J. E. Simmons entry.

FOURTH RACE—Purse $1,000, the Love Point, 3 year olds and up, 6 furlongs:

Peter Sand	113	‡Chief Cherokee	117
†Lovely Girl	102	King of Rome	105
†Night Play	105	Bird Flower	110
More News	109	‡St. Bernard	113
Brannon	113	Green Mellon	105

†Bomar stable entry.
‡Mrs. E. Denemark-E. D. Shaffer entry.

FIFTH RACE—Purse $1,100, the Churchhill, 3 year olds and up, 1 1-16 miles:

Sarada	108	Mantagna	108
Brown Top	104	Two Bob	101
Bootless	107		

SIXTH RACE—Purse $1,000, claiming, 3 years olds, 1 1-16 miles:

Genie Palatine	115	Thirteen Stars	111
Babwrack	107	Rowe's Crump	109
Chambersburger	112	Shansi	113
Knight's Fancy	111		

SEVENTH RACE—Purse $1,000, claiming, 3 year olds and up, 1 1-16 miles:

Glastonbury	112	*Red Evening	103
Happy Dear	105	Golden Vein	118
*Shot and Shell	112	*Jim John	110
Strategist II.	115	*Minton	115
Silvery Cloud	108		

EIGHTH RACE—Purse $1,000, claiming, 3 year olds and up, 1 1-16 miles:

Seven Star	112	Tiempo	110
*Eudes	108	*Beau Frere	95
Star Companion	105	Blind Brook	115
Porphyry	111	Fluffy Lee	112
*Albuquerque	110		

*Apprentice allowance claimed.
Weather raining; track fast.

ARLINGTON DOWNS ENTRIES.

FIRST RACE—Purse $700, claiming, 3 year olds and up, 6 furlongs:

Free Advice	115	*Sorcery	108
Ruckus	115	*Pretty Peg	102
*Sister Jean	103	Vonset	107
*Devilish Nick	106	Griddle Cake	111

SECOND RACE—Purse $700, claiming, 3 year olds and up, 6 furlongs:

*Modesto	105	*Color Bearer	103
Benny B.	104	Carbines Comet	113
*Parqua Pass	103	*Grey Pal	103
Time Ball	108	*Moving Clouds	100
Albane	111	*Yancey	103
Hip Boots	113	Sailors Gift	101

THIRD RACE—Purse $700, claiming, 3 year olds and up, 6 furlongs:

*Oswego Princess	102	*Flight of Gold	113
*Quick	110	*Watcherun	110
*Her Hero	105	Jessie D. M.	115
Aileen C.	107	Jeu De Bar	110

FOURTH RACE—Purse $800, handicap, 2 year olds, 6 furlongs:

Luteen	111	Countess Mario	114
Take Me	108	Pansys First	114
Uptosnuff	108	Robert L.	117

FIFTH RACE—Purse $700, claiming, 3 year olds and up, 6 furlongs:

Hymarque	110	Miss Bam	108
*Boiling Point	106	*Top Tax	111
*Fredrick	108	Indiantown	120

SIXTH RACE—Purse $700, claiming, 3 year olds and up, 6 furlongs:

*Le Miserable	112	Iceberg	108
Ladino	114	Inscription	108
Maiden Dream	102	Cornelia Powell	108
Captain Joy	109	*Sun Dad	100
*Drombo	112	Tractable	111
*Grey Broom	102		

SEVENTH RACE—Purse $800, claiming, 4 year olds and up, mile and 70 yards:

Leonard Wilson	116	*Justa Sheik	111
Unlawful	110	*Volta Maid	108
*Au Kai	111	*Red Rod	108

EIGHTH RACE—Purse $800, claiming, 3 year olds and up, 1 1-16 miles:

*Hoptoit	108	Captain Logan	116
Light Breeze	113	Miss Moo	113
*Aurebon	111	*Mareve	108
Rocky Prince	111	Geneva Cross	111

*Apprentice allowance claimed.
Weather cloudy; track heavy.

Daily Doubles

SPORTSMAN'S PARK.
The Nile and Tad, $6.80.
NARRAGANSETT.
Boro Poker and Good Dame, $284.20.
RIVER DOWNS.
Henrierva and Silver Tidings, $161.
ARLINGTON DOWNS.
Quick Relief and Aileen C., $595.80.

NARRAGANSETT RESULTS.

FIRST RACE—Purse $1,000, claiming, 2 year old maidens, 6 furlongs:
Boro Poker, 115 [Rosen] . 43.10 19.00 12.60
Love Potion, 112 [Deering] 6.30 4.00
B. Timber, 107 [Leishman] 5.60
Time, 1:14 2-5. Pipers Tune, Mock Modesty, Rielthing, Gypwick, Eyelashes, Hunters Gold, Flaming Belle, and Maurice G. ran.

SECOND RACE—Purse $1,000, claiming, 3 year olds and up, 6 furlongs:
Good Dame, 108 [Barba].. 5.90 4.00 3.00
Itsie Bitsie, 111 [Howell] 7.20 4.90
Bright Don, 113 [Wholey]. 5.30
Time, 1:12 4-5. Redley, Zowie, Westys Duchess, Revelish, Morgil, Early Call, Jessie V. L., and Uppercut ran.

THIRD RACE—Purse $1,000, claiming, 2 year olds, 6 furlongs:
Tellwick, 107 [Deering].. 21.80 9.10 5.00
Fortuity, 112 [Rosen] 3.30 2.70
Miss Leannah, 104 [Jackie] 3.80
Time, 1:13 2-5. Day Dawn, Regality, Comeda, and Royal Broom ran.

FOURTH RACE—Purse $1,100, the Westerly, allowances, 3 year olds and up, 6 furlongs:
Bluebeard, 108 [Deering]. 13.80 7.10 4.20
Calaveras, 112 [Rosen] ... 18.80 8.80
Furfiber, 108 [Fels] 3.40
Time, 1:12 2-5. Miss Prudence, Good Omen, Old Comrade, Sir Michael, and Bright and Early ran.

FIFTH RACE—Purse $1,100, the Westport, 3 year olds and up, 6 furlongs:
Sangreal, 112 [Robertson] 4.90 3.00 2.80
All Forlorn, 105 [Duffy] ... 3.40 3.00
Patriotic, 111 [Howell] 4.80
Time, 1:11 4-5. Sandy Boot, Troy, Miss Monoa, Sure Hour, Brendard, and My Colin ran.

SIXTH RACE—Purse $1,000, claiming, 3 year olds and up, 1 1-16 miles:
Peaceful, 103 [Barba].... 51.30 17.10 9.60
Flying Dere, 108 [Knott] 3.80 3.00
Am. Belle, 113 [Critch'd] 4.70
Time, 1:46 4-5. Hazy Autumn, Byrdex, Royal Gold, Motley, All Rowes, and Chief Mourner ran.

SEVENTH RACE—Purse $1,000, claiming, 3 year olds and up, 1 mile and 70 yards:
Teddy Carl, 111 [Chall] . 19.30 8.40 6.30
P. Sister, 108 [Collins] 5.90 5.20
Secured, 106 [Critchfield] 9.10
Time, 1:46 1-5. Miss Tad, Silvery Way, Custer, Catchall, Mars Palatine, Vince Farley, Maid of Arches, and Edri ran.

EIGHTH RACE—Purse $1,000, claiming, 3 year olds and up, 1 1-16 miles:
Cynwyd, 113 [Knott] 8.60 3.80 3.30
Momentary, 108 [Merritt]. 3.10 2.60
Playmore, 114 [Tinker] 4.70
Time, 1:48 1-5. Secret Vote, Worthington, Threatening, Light Heeled, Overstimulate, Pish Tush, and R. Pinchot ran.

HONOR COURTNEY TONIGHT.

The Chicago Baseball Players' association will honor Thomas J. Courtney, state's attorney, with a testimonial dinner tonight in the Red Room of the Hotel La Salle.

ARLINGTON DOWNS RESULTS.

FIRST RACE—Purse $700, claiming, 2 year old maidens, 6 furlongs:
Blaze D'Or, 115 [Ray] 3.30 2.20 2.20
Legion Girl, 115 [West] 3.00 2.30
Way Rey, 113 [Guymon] 2.30
Time, 1:23. Florid, Robin Hood, and Raymeta ran.

SECOND RACE—Purse $700, claiming, 2 year olds, 6 furlongs:
Quick Relief, 104 [Roberts] 42.00 19.10 4.60
Albino, 106 [Parke] 2.50 2.20
Kerry Ways, 106 [Cernay] 2.70
Time, 1:24. Ultalu, Princess Bee, and Fleet Miss ran.

THIRD RACE—Purse $700, claiming, 3 year olds and up, Waggoner course, 6½ furlongs:
Aileen C., 111 [Wright] ... 9.10 5.00 4.30
Exchange Club, 110 [Chestnut] 3.90 2.70
Oswego P'cess, 106 [Parke] 3.80
Time, 1:21 1-5. Van Hastings, Raffles Lad, Play May, Whizz James, Lo, and Smoky Mountain ran.

FOURTH RACE—Purse $800, allowances, 2 year olds, Waggoner course, 6½ furlongs:
Motion Picture, 108 [Hightshoe] 8.10 5.20 3.20
Col. Goodnight, 108 [Deprang] 15.40 6.10
Danger Point, 111 [Ray] 2.90
Time, 1:21 3-5. Phalaxan, Dolaway, and Royal Countess ran.

FIFTH RACE—Purse $800, claiming, 3 year olds and up, 6 furlongs:
Gallienne, 101 [Roberts]. 9.90 4.00 4.20
Indiantown, 111 [Grill] 3.10 2.50
Yenrac, 107 [Crees] 4.80
Time, 1:12 4-5. Hocking, High Hand II., and Postscript ran.

SIXTH RACE—Purse $700, claiming, 3 year olds and up, mile and 70 yards:
William V., 109 [Mauro]. 12.70 5.60 4.90
Atit, 101 [Dowell] 12.00 7.20
Fitkin, 111 [Guymon] 5.30
Time, 1:59. Lotus Flower, Revonah, Pomparagon, and Caleb ran.

SEVENTH RACE—Purse $600, claiming, 3 year olds and up, 1 1-16 miles:
Triolet, 107 [Cornay] 23.10 10.70 6.60
Whichaway, 106 [Ray] 9.20 5.70
Mokena, 108 [Haber] 3.70
Time, 1:59 4-5. Golden Knight, Payne, Fair Cynthia, and Cerro ran.

EIGHTH RACE—Purse $800, claiming, 3 year olds and up, 1 1-16 miles:
Miss Glace, 105 [Parke] 9.30 4.70 3.30
Northern Sir, 115 [Grill] 6.60 4.50
Sergt. Hill, 108 [Deprang] 2.80
Time, 2:04. Dorothy W. and Catino ran.

LAUREL RESULTS.

FIRST RACE—Purse $1,000, claiming, 2 year olds, 1 mile and 70 yards:
Harry's Dream, 108 [McCombs] 6.20 3.70 3.30
Clarion Call, 109 [Peters] 11.20 5.70
Exhort, 111 [Grigg] 5.60
Time, 1:47 1-5. Boulevard, Brief, Early Broom, Bomar, Mr. Duncannon, Emkaytee, and Tintype ran.

SECOND RACE—Purse $1,000, claiming, 3 year olds and up, 6 furlongs:
Princess Athene, 112 [Peters] 14.30 6.90 3.30
Riding High, 105 [Kurtsinger] 5.80 3.30
Miss Careful, 112 [W'rkm'n] 2.70
Time, 1:14 2-5. Ophelia, *Bill Bleiweiss, *Bread King, *Come by Chance, Chinese Indian, Canard, *Single A., *Walmiss, Marson, and Berceuse ran. *Field.

THIRD RACE—$1,000, claiming, 2 year olds, 1 mile and 70 yards:
Banareo, 111 [Morris] .. 12.50 4.40 4.00
Offender, 118 [Kurtsinger] .. 3.90 3.90
Maebeb, 104 [Sarno] 6.30
Time, 1:46 3-5. Rollicker, Molasses Bob, Tinder Box, Irisheen, Tuleyries Lad, and Idle Lady ran.

FOURTH RACE—Purse $1,000, claiming, 3 year olds, 1 mile and 70 yards:
Parapet, 103 [McDermott] 38.20 16.50 8.90
She Knows, 103 [McCombs] 4.60 3.70
Stipulate, 109 [Coule] 11.80
Time, 1:45 3-5. Magic Gift, Skyride, Shyno, More Trouble, Exaggeration, and Sir Rose ran.

FIFTH RACE—Purse $1,100, claiming, 3 year olds and up, 1 1-16 miles:
Scatterbrain, 113 [De Camillis] 19.80 7.50 4.10
Calumet Dick, 117 [Root] .. 3.70 3.00
Aladdin's Dream, 112 [Haines] 3.00
Time, 1:46 1-5. Weston, Chatmoss, and Bulwark ran.

SIXTH RACE—Purse $1,000, claiming, 3 year olds and up, Maryland bred; 1 mile and 70 yards:
Iron Ore, 104 [Morris] .. 12.10 5.30 3.80
Acautaw, 110 [Tucker] 3.60 2.70
Canpra, 103 [Root] 3.00
Time, 1:45 2-5. Wandrel, Waterman, and Sit Out ran.

SEVENTH RACE—Purse $1,000, claiming, 3 year olds and up, 1 1-16 miles:
Forest Charm, 112 [Westrope] 27.60 10.80 5.60
Poop Deck, 110 [Tucker] 3.70 3.30
Balmacan, 107 [McCombs] 11.30
Time, 1:49. *Light Action, *Golden Play, Glowing Coal, †Sweet Lacruse, †Warned Off, †Khelaboo, Steponit, Flosilda, Moon Penny, †Italian Harry, and Taunton ran. *Miss E. Reefer and Mrs. R. M. Boorse entry. †Field.

RIVER DOWNS RESULTS.

FIRST RACE—Purse $600, claiming, 3 year olds and up, 6 furlongs:
Henrierva, 109 [Thornton] 14.00 4.40 3.40
Donna Barona, 107 [T'ker] .. 4.00 2.80
Slanteye, 109 [M.Garner] 3.00
Time, 1:20 3-5. Lady Pharamond, Miss Vennie, Doramelia, *Babuska, Wild Rosebud, *Colas and Snoops ran. *Field.

SECOND RACE—Purse $600, claiming, 3 year olds and up, 6 furlongs:
Silver Tidings, 106 [Jacobs] 12.60 6.80 6.20
Thunder Lou, 109 [Hanka] .. 4.20 3.00
Game, 109 [Montgomery] 3.60
Time, 1:17 3-5. Bea M., Blanche C., *Wise Mona, *Taxpayer, Miss Dolly, *Byrdel, Pat C. and Queens Best ran. *Field.

THIRD RACE—Purse $600, claiming, 2 and 3 year olds, 6 furlongs:
Baste, 99 [G.Smith] 14.20 5.60 5.20
For Romance, 115 [Rod'g'z] .. 6.60 5.00
Dixie Flapper, 115 [Rob's] 6.20
Time, 1:20 1-5. Manteca, Spectrum, *Oriental Miss, Derby Dusk, Woodway, *Busy Jane, *Lirma, Valley Vale and *Red Bo ran. *Field.

FOURTH RACE—Purse $600, claiming, 2 year olds, 6 furlongs:
Makus, 110 [Roberts] .. 9.20 5.20 3.80
Gabriel, 111 [Hanka] .. 5.80 5.60
Fumble, 113 [Rodriguez] 4.40
Time, 1:19 1-5. Sun Jug, Par Queen, Obstinate Boy, Kittys Rival, *Bold General, *Dark Revue and Gay Troubador ran. *Field.

FIFTH RACE—[Substitute]—Purse $600, claiming, 3 year olds and up, 6 furlongs:
Capt. Nadi, 112 [Hanka] .. 7.40 4.20 3.60
San Lu, 116 [Pool] 3.00 2.80
Miss Green'k, 109 [Garner] 7.20
Time, 1:17. Nessus, Toney Doo, Domino Player, Cherokee Red and Chance Queen ran.

SIXTH RACE—Purse $600, claiming, 3 year olds and up, [illegible]
Pargo, 106 [illegible]
Star Banner, [illegible]
Paradox Girl, [illegible]
Time, 1:5[illegible] Hasty Ann, [illegible] ran.

SEVENTH RACE—[illegible] $600, claiming, [illegible] and 40 yards:
Hour Lady, [illegible]
Miss Joker, [illegible]
Tiger Claw [illegible]
Time, 1:5[illegible] *Catch Fly, [illegible] *Ceallaigh, [illegible] *Field.

EMPIRE CITY RESULTS.

FIRST RACE—Purse $800, claiming, 2 year old fillies, 6 furlongs:
Ritorno, 115 [illegible]
[illegible]

SPORTSMAN'S PARK ODDS & JOCKIES

FIRST RACE—Purse $600, claiming, 3 year olds and up, ⅝ mile [out of chute]:

Horse—	P.P.	Wt.	Jocky.	Odds.
Preferred	13	108	No boy	10-1
Whiskarita	2	107	W. J. Griffin	8-1
Gold Step	17	113	K. McCray	8-1
Moll	9	104	No boy	6-1
He Devil	15	113	F. Smock	3-1
Everybody	3	113	B. James	6-1
Shady Girl	1	108	J. Leyland	10-1
Dorothy Alice	4	110	R. Tilden	20-1
Royal Bird	5	112	No boy	4-1
Sparkling Rose	6	113	J. Marinelli	12-1
Mere Satin	7	113	No boy	20-1
Oh Dolly	8	101	H. Hauer	10-1
Jim Ormont	10	113	T. Reno	20-1
Allens	11	110	A. Richard	10-1
Easy Flight	12	113	M. Terry	20-1
Sym Jack	14	113	C. Mills	15-1
Marcus Docile	16	113	S. D. Birley	10-1
Diane S.	18	110	J. Sylvester	20-1

SECOND RACE—Purse $600, claiming, 3 year olds and up, ⅝ mile [out of chute]:

Horse—	P.P.	Wt.	Jocky.	Odds.
Barrido	16	108	No boy	6-1
Escostar	5	113	R. G. Cooper	6-1
Ogee	7	116	L. Wilson	4-1
Royal Purchase	11	113	S. Vail	3-1
Early Dawn	10	110	No boy	15-1
Respect	3	113	No boy	12-1
Ouray	18	113	Dobson	15-1
Spickeen	1	109	R. McClellan	8-1
Night Flower	2	110	B. James	5-1
Bustanybody	4	109	J. Sylvester	10-1
Gibby's Choice	6	113	C. Mills	15-1
Sarah Justice	8	106	No boy	15-1
Gulfelano	9	113	A. Fermin	20-1
Miss Lulu	12	106	K. McCray	20-1
Brilliant Pal	13	113	No boy	12-1
Oh Ray	14	113	No boy	20-1
Roselake	15	110	No boy	20-1
Ralph C.	17	109	M. Terry	20-1

THIRD RACE—Purse $700, claiming, 2 year olds, ⅝ mile [out of chute]:

Horse—	P.P.	Wt.	Jocky.	Odds.
Karkie	6	111	H. Hauer	4-1
Arthur B.	11	116	No boy	4-1
Maxine B.	5	99	No boy	6-1
Star Bess	1	113	T. P. Martin	5-2
Leona Reigh	4	107	B. James	5-1
Saludean	2	110	C. Mills	15-1
Keenest	3	99	No boy	20-1
Dark Girl	7	101	Wilson	20-1
Star Bonny	8	101	No boy	20-1
Tri Cap	9	101	S. Vail	30-1
Evilo	10	104	No boy	10-1
Good Heritage	12	104	D. Edwards	20-1

FOURTH RACE—Purse $700, claiming, 3 year olds and up, ⅝ mile [out of chute]:

Horse—	P.P.	Wt.	Jocky.	Odds.
Miss Ritz	4	105	H. Hauer	4-1
Witan	2	113	T. P. Martin	3-1
Gladess	3	105	S. Vail	6-1
Jim McConnell	8	115	R. G. Cooper	6-1
The Nile	11	106	No boy	4-1
Copper Lad	1	111	D. Edwards	10-1
Dark Rascal	10	109	J. Dobson	20-1
My Gem	5	107	J. Leyland	30-1
Double Nugget	6	112	C. Mills	8-1
Miss Blanche	7	106	No boy	30-1
Little Duke	9	109	Wilson	15-1

FIFTH RACE—Purse $700, allowances, 2 year olds, 6½ furlongs:

Horse—	P.P.	Wt.	Jocky.	Odds.
Boots Greenock	4	115	F. Burley	8-1
Tinsel Lady	7	112	No boy	4-1
American Honor	1	110	No boy	15-1
Off Side	5	115	H. Hauer	6-1
Miss Chancery	10	112	No boy	15-1
Eleanor C.	8	112	No boy	6-1
Baby Way	3	112	B. James	8-5
Ruckie	2	115	S. Vail	10-1
Chestnut Baby	6	112	H. Kees	15-1
Norman O.	9	115	J. Sylvester	20-1

SIXTH RACE—Purse $600, claiming, 3 year olds, 1 mile and 70 yards:

Horse—	P.P.	Wt.	Jocky.	Odds.
Jerry H.	12	110	No boy	6-1
Bay Memor	1	108	No boy	6-1
Harry Richman	11	113	F. Burley	12-1
Liquidation	3	113	M. Terry	4-1
Attauquechee	6	113	F. C. Smith	15-1
John Tio	5	113	F. Smock	10-1
Sun Voter	4	110	B. James	4-1
Stolen Color	2	110	D. Edwards	15-1
Burnt Trail	7	108	No boy	10-1
Sun Tryst	8	113	C. Lamb	8-1
Blue Bud	9	110	T. Wilson	6-1
Bombastic	10	107	No boy	20-1
Red Rogue	13	113	J. Marinelli	15-1
Spanish Hour	14	107	No boy	30-1
Mr. Stein	15	110	L. Wilson	20-1

SEVENTH RACE—Purse $700, claiming, 3 year olds and up, 1 mile and 70 yards:

Horse—	P.P.	Wt.	Jocky.	Odds.
Ricciardo	9	115	C. Mills	5-1
Stealingaway	7	115	Wilson	5-1
Anna V. L.	2	109	F. Smock	4-1
Hazel Eye	10	101	No boy	10-1
Golden Quest	1	110	H. Hauer	6-1
High Pockets	6	115	M. Terry	10-1
Brown Idyll	8	109	F. Slamey	30-1
Sassafras	4	110	No boy	6-1
Brustigert	5	107	D. Schunk	6-1
Lugen Luggage	3	112	J. Leyland	6-1

EIGHTH RACE—Purse $700, claiming, 3 year olds and up, 1⅛ miles [out of chute]:

Horse—	P.P.	Wt.	Jocky.	Odds.
Sir Ajax	2	109	T. P. Martin	4-1
Beckville	4	115	R. Tilden	5-1
Captain Danger	5	112	No boy	15-1
Joan Macaw	6	108	B. James	6-1
Crabtree	3	115	W. J. Griffin	5-1
Mopeco	7	115	F. Slamey	8-1
King Today	1	112	No boy	30-1
Valley Prince	7	109	C. Mills	15-1
Canteron	9	112	H. Kees	15-1
Canterwood	10	112	No boy	30-1
Cerveza	11	112	No boy	20-1
Batting Eye	12	104	H. Hauer	10-1
Cabotin	13	107	No boy	6-1

Pompish, 115 [Horn] 5-1 2-1
†Butter, 110 [Anderson] ..... out
Time, 1:11 1-5. Betty Vic, Kitty Reigh, Lady Colonel, †Proximity, Celtic Legend, and Take Heel ran. †Mrs. J. D. Hertz entry.

SECOND RACE—Purse $900, claiming, 3 year olds and up, 6 furlongs:
Lotofus, 100 [Schraudenbach] 11-5 1-1 2-5
Dreamy Isle, 105 [Pichon] .. 1-1
Anne G., 110 [Anderson] 1-2
Time, 1:10 1-5. Social Error, Carver, Tuleyries Mate, War Profits, Choice Goods, and Buzzin' Around ran.

THIRD RACE—Purse $1,000, [illegible]

[illegible]

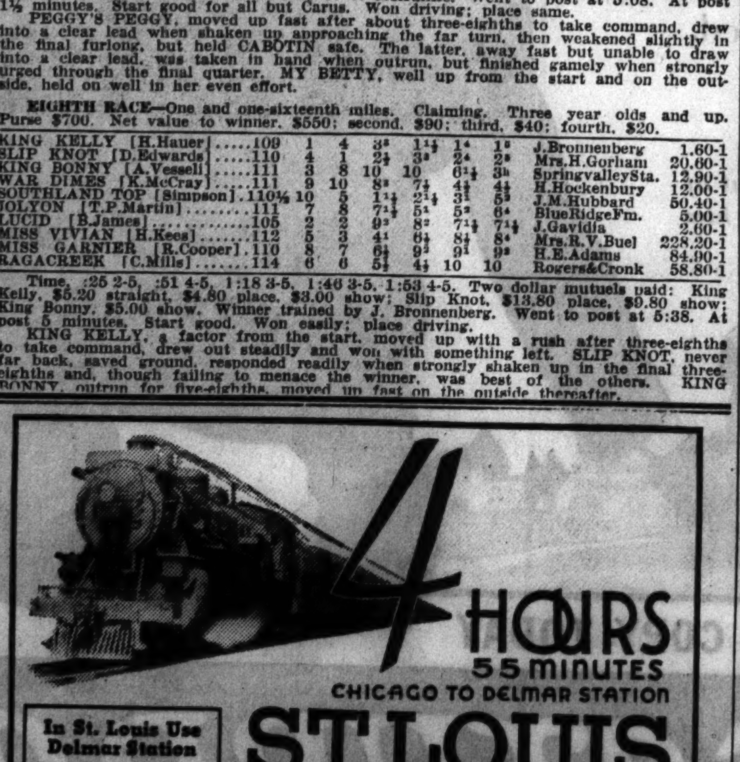

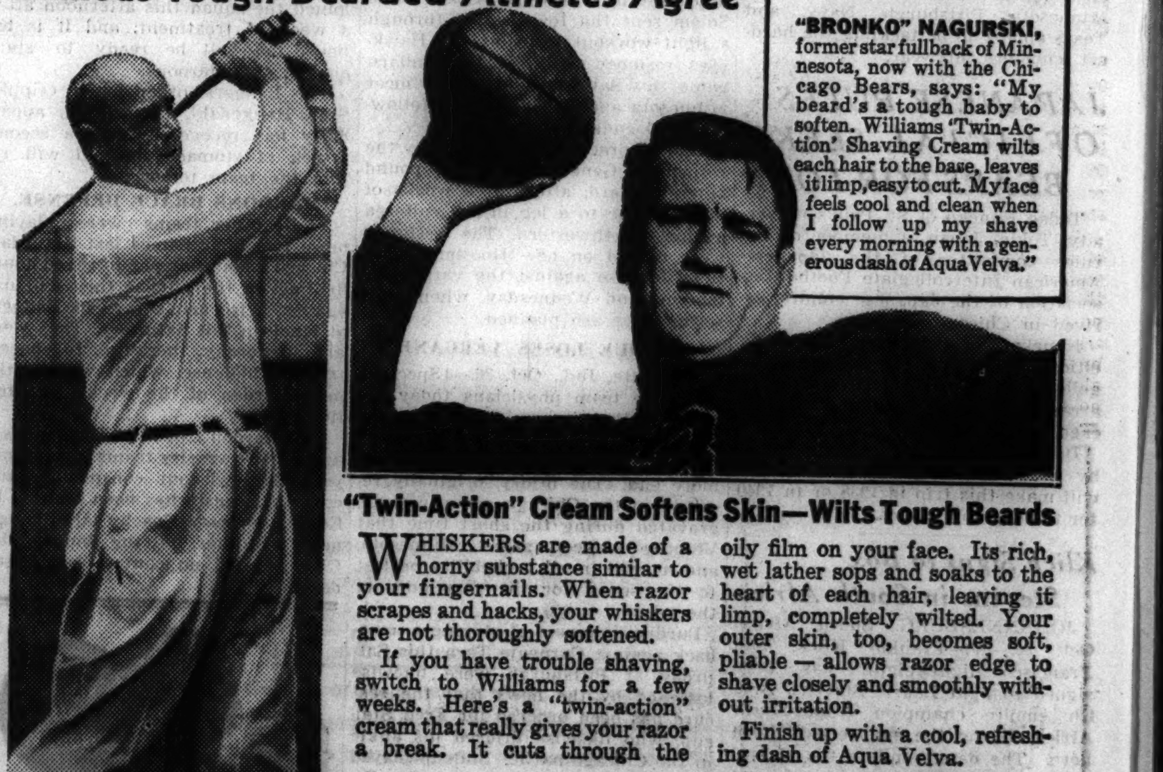

SEARS, ROEBUCK ACTS TO AVOID NEW TAX BY U. S.

Extra, More Stock, and Wage Bonus.

Directors of Sears, Roebuck & Co. yesterday approved three important financial steps, two of which were taken to meet problems created by the federal tax on undistributed earnings. The measures approved by the directors were:

R. E. WOOD.

1. An extra dividend of $1.75 a share in addition to the regular quarterly dividend of 50 cents a share. Both are payable Dec. 15 to stockholders of record Nov. 6. It was indicated that another extra dividend of similar amount will be distributed before the current fiscal year ends Jan. 31, 1937.

2. Sale of approximately 625,000 shares of capital stock to present stockholders and employés at not less than $60 a share to provide additional working capital which cannot be accumulated from earnings under the new federal law without the payment of heavy penalties.

Jubilee Wage Bonus.

3. Distribution of about $1,500,000 to employés as a special "jubilee" wage bonus. Employés will receive one-half week's to two week's pay, depending on length of service, as a bonus. The payment will be made in the week ended Dec. 17.

In making the announcement of the extra dividend, Gen R. E. Wood, president, said that another extra will be paid about the middle of January.

"This extra dividend," he said, "represents approximately one-half of the estimated amount of extra dividends which will be payable during the fiscal year, based upon information available at this time. About the middle of December the directors will meet again and reconsider the estimated earnings of the company for the fiscal year. At that time a more accurate estimate of the earnings for the fiscal year can be made than is possible at present, and directors will then determine and declare the balance of the extra dividends."

Wood Explains to Stockholders.

Gen. Wood, in a letter to stockholders announcing a special meeting on Nov. 27 to approve the financing steps, said the large extra dividends are being paid because of the new surplus earnings tax. He said that inventories are now $60,000,000 larger than four years ago and that increased capital is necessary to carry on the business. He estimated sales for this year at more than $500,000,000.

"The current bank loans of the company," said Gen. Wood, "would have been reduced to a negligible figure by the end of the current fiscal year if the new revenue act, which provides for a heavy surtax on earnings of the company not distributed as dividends, had not been enacted. In the opinion of your officers and board, the company is not justified in paying such a large surtax, to avoid which the major portion of our earnings must be distributed to shareholders."

Dividends to Set Record.

Gen. Wood said total dividends to be paid this year will be the largest in the history of the company. If the final extra distribution is $1.75 a share, the total for the 1936 fiscal year will be $5.50, including the $2 regular annual payment.

The sale of the additional stock will bring the company upwards of $35,000,000 in new working capital. The sale price has not yet been determined, it was stated. Authorized stock would be increased from 5,200,000 shares to 6,000,000 shares. Approximately 4,860,000 shares were outstanding in July.

Shareholders, subject to approval of the plan at the special meeting, will be allowed to buy new shares at the rate of one for each ten shares now held. The company plans to contract with a banking group headed by Goldman, Sachs & Co. to purchase all shares not subscribed by stockholders.

WASHINGTON

At the present time an important influence on the security markets is the National Capitol. To meet this situation we maintain a full-time, competent observer in Washington, D. C.

This is typical of the facilities which make our firm, with headquarters in Chicago, one of the most adequate investment counselling organizations available. Our services are purely advisory, personal, and professional in the full sense of the term.

Conservative investors with funds of $100,000 or more are invited to send for a copy of our booklet, "Modern Management of Invested Funds."

SHERIDAN, FARWELL & MORRISON, Inc.
8 So. Michigan Avenue, Chicago
Telephone State 2381
INVESTMENT COUNSELLORS

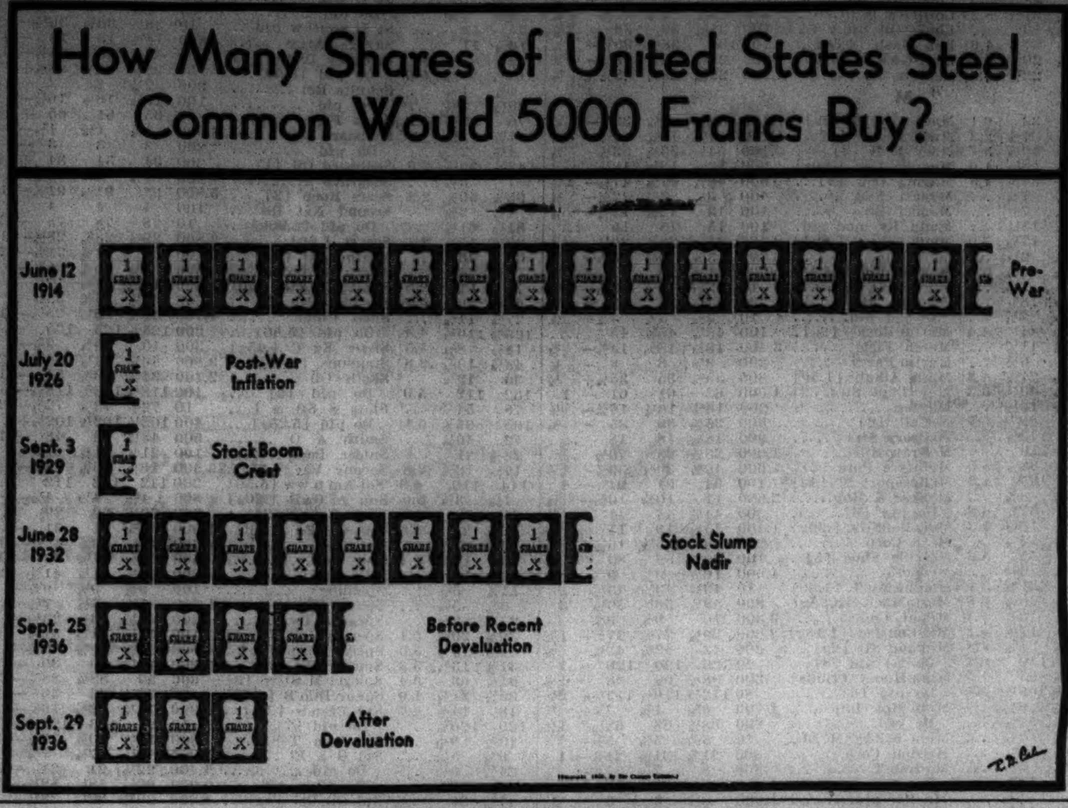

Big Railroads Report Sharp Rise in Profits

(Additional reports on page 26.)

Large increases in earnings of important railroads for September and the first nine months of this year added to the cheerful earnings picture yesterday. The New York, New Haven, and Hartford railroad reported the first net income it has had since March, 1934, while the Pennsylvania, Santa Fe, Baltimore and Ohio, Northern Pacific and other large railroads showed substantial increases.

The Pennsylvania's net railway operating income for September amounted to $8,432,728, compared with $6,546,213 in the corresponding month last year. For the first nine months operating net was $59,098,596, against $49,853,406. Passenger revenues for September, the fourth month of reduced fares, rose to $5,925,764 from $5,101,604 last year, a gain of 16.2 per cent.

Atchison Reports Upturn.

The Atchison Topeka and Santa Fe railway reported net operating income for September of $1,403,216, an increase of 10.1 per cent over September last year. Gross for the system was $13,247,908, a gain over September, 1935, of $1,822,795, or 16 per cent. For the first nine months net operating income was $10,889,658, against $10,052,452, a gain of 8.3 per cent.

The Baltimore and Ohio had net operating income for September of $3,403,002, compared with $2,508,666 in the same month a year ago. For the nine months ended Sept. 30 net operating income amounted to $21,146,578 against $17,253,083 in the corresponding nine months a year earlier.

The New Haven's net income totaled $122,224 for September, after deficits since March, 1934. Net loss last year for the month was $324.902. Gross revenues for the month totaled $6,808,181, up 14.8 per cent over those for the corresponding month last year and the highest for any month since March, 1934.

Gross Up 9½ Per Cent.

Gross revenues for the first nine months of 1936 totaled $4,971,379 or 9.5 per cent over the corresponding period last year. The deficit for the nine months amounts to $4,814,937, compared with a deficit of $2,618,872 at this time in 1935.

The Great Northern railroad announced its net operating income for the 1936 nine month period amounted to $16,244,222, a gain of $1,277,979 over the same 1935 period. The Northern Pacific net operating income for the first nine months was $5,702,728, up $2,517,523 from the corresponding period last year.

Voters to Pass on 95 Millions of Bonds Nov. 3

New York, Oct. 26.—[Special.]—Voters of 248 communities will decide at the general election Nov. 3 the fate of state and municipal issues aggregating $94,811,670. The most important bond issue to be submitted is a $30,000,000 unemployment relief loan for the state of New York. This is a reduction in the volume of state and municipal bond elections as compared with a year ago, when voters of 307 municipalities were asked to pass on new loans aggregating $115,292,480.

Loans for MANUFACTURERS and JOBBERS

6%
PER ANNUM
(½ of 1% PER MONTH)
ON MONEY ADVANCED

On Open Accounts Notes T. A's Installment Contracts for period we agree to carry same, plus small handling charge. Under our confidential plan your customers are not notified.

We extend lines of credit from $1,000 to $150,000 to be used as required.

ACCOUNTS FINANCE COMPANY
FIRST NATIONAL BANK BLDG.
RANdolph 8277 CHICAGO

ARGENTINA WINNING EASTERN CORN TRADE OF CHICAGO MARKET

(Picture on back page.)

Argentine corn is pouring into the United States at such a rapid rate that Chicago cash grain handlers predict the complete loss of the highly important New England demand for domestic corn during the next six or eight months. Imports of Argentine corn into this country in the week ended Oct. 23, as reported by the department of agriculture, totaled 1,500,000 bushels, of which 50 per cent was received at Atlantic or Gulf ports and the remainder on the Pacific coast.

Last Saturday a car of No. 2 yellow corn was received at Chicago from an Ohio point. Normally, corn from that section is shipped to Buffalo, but low prices asked for the imported article in the east have curtailed demand for the domestic product there to such an extent that Chicago now offers the best market for the Ohio grain.

As a result of pressure to sell Argentine corn on the Atlantic coast, some grain men here expect lower prices for domestic grain this winter despite the second smallest crop in the central west for more than a half century.

Arrivals of Argentine corn at Portland, Ore., last week totaled 3,041 tons. San Francisco received 9,133 tons, Los Angeles, 2,240 tons, and New Orleans 1,904 tons. Argentine corn at Portland was quoted at 92½ cents per bushel, compared with offerings of No. 2 yellow from the central west at approximately $1.39.

GUILDERS RISE; OTHER FOREIGN MONEYS LOWER

Dutch guilders rose 8 points against the dollar in New York yesterday despite the downward trend in most leading foreign currencies against the dollar. The closing price of the guilder was 53.95 cents. Analysts attributed the rise to commercial demand for market settlements.

As a whole, the market was quiet and official control funds retired from dealings because of the almost complete lack of activity. The French franc dipped 5-16 point to close at 4.65 1-16 cents despite Premier Leon Blum's speech promising that an "honest budget" for 1937 would be introduced to parliament. The pound sterling eased ⅛ cent to $4.88⅞.

The New York federal reserve bank reported gold engagements of $5,292,000 for shipment from England, and $1,700,005 from Belgium. Since Sept. 26 imports of gold to this country from England have totaled $90,900,000, according to New York banking quarters.

Unrest Abroad Sends Wheat Prices Higher

Uneasiness over the European political situation yesterday resulted in a higher level of wheat prices. While gains in American markets were confined to small fractions, futures in Winnipeg gained a cent a bushel and Liverpool quotations rose as much as 1⅝ cents.

It was reported that importing countries have started to accumulate stocks of wheat apparently in excess of current needs. Italy is said to have bought approximately 16,500,000 bushels of foreign wheat so far this season.

Arrivals of foreign wheat and flour at United Kingdom ports last week, as reported by Broomhall, a leading English authority, totaled 6,712,000 bushels.

East Buying at Winnipeg.

Eastern interests were aggressive buyers of wheat futures on the Winnipeg market yesterday, but no sizeable export business in Canadian cash grain was reported.

Showers were reported over the week-end in the New South Wales section of Australia but precipitation in other parts of that country were insufficient. The lack of moisture had some effect on the Liverpool wheat market.

Crop comments from Argentina were favorable, although irreparable damage was reported in the territory of the Pampas and the western part of the province of Buenos Aires. The affected areas account for almost half the Argentine wheat crop in normal years.

Closing Prices Compared.

Closing prices of principal December futures on the Chicago Board of Trade, with comparisons, follow:

	Yesterday.	Saturday.	Wk. ago.	Mo. ago.
Wheat	$1.15½	1.15	$1.14½	$1.13⅝
Corn ..	.94⅞	.94½	.93¼	.94⅝
Oats ..	.41	.41⅛	.40⅝	.42⅞
Rye ...	.83½	.83⅝	.82	.81

Wet weather in Illinois, Iowa, and the Ohio valley, which promises to slow up husking of corn, was responsible for a fractional advance in the December corn delivery, but the distant contracts were easier.

Prices of soy bean futures gained a cent, due to prospective delay in harvesting the new crop in central Illinois. Oats and rye showed slight price changes for the day.

Steel Operations Rise Slightly for This Week

Operations in the steel industry this week advanced 0.1 of a point to 74.3 per cent of capacity, compared with 74.2 last week, the American Iron and Steel institute estimated yesterday.

STOCKS SLUMP ON UNCERTAINTY OVER ELECTION

Volume Is Smallest in Many Days.

[Chicago Tribune Press Service.]

New York, Oct. 26.—Closing prices on the stock exchange today showed an almost unbroken row of minus signs as uncertainty over the election continued to reduce trading operations. Only a few specialties scored advances, most of which were confined to fractions. High grade steels, industrials, and motors led the downward movement.

Today's sales, approximately 1,476,000 shares, were the lowest in many days and reflected extraneous factors rather than business news, which continues bullish. The trend of trading indicated that large scale buyers are definitly out of the market. Whether they have retired until after election, or whether they will be induced back by today's closing prices is a question on which Wall street observers hesitated to hazard an answer.

Steels and Motors Decline.

Steels and motors were the features of today's bearish turn. Losses in the principal issues ranged from fractions to more than 3 points. United States Steel sold off 3; Bethlehem, 3⅝; Crucible, 2, and Republic, 1⅛. In the motors list, the two leaders, Chrysler and General Motors, lost 2⅞ and 2⅜ points, respectively. Other steel and motor issues were weak.

Metals, particularly copper issues, were another outstanding market weak spot. Chile Copper was off 5 points; Anaconda, 1¾, and Cerro de Pasco, 1⅜. As dropping steel share prices came on indications of higher steel production, coppers likewise dropped on a price advance in the commodity. Domestic copper was lifted to 10 cents a pound, a new top since 1931.

Aviation Group Eases.

Aviation issues, with no further reports of foreign military buying to stimulate activity, eased off fractionally in most cases with Wright Aero losing a full 2 points. Curtiss-Wright lost a quarter and its A issue ¾. Douglas and Aviation corporation were off fractionally.

Farm implement stocks were pounded heavily. J. I. Case lost 6 points; Deere, 3¼, and International Harvester, 1½.

The action in rails, which have been irregular performers lately, was almost universally soft. Losses of a point or more, rather than fractions, were the general rule. Atchison was off 2 points; Baltimore and Ohio common and preferred, 1¼ and 2, respectively; Illinois Central, 1½; New York Central, 2; Pennsylvania, 1¼, and Pullman, 3⅜.

The utilities, whose averages held a bit better than those of industrials or rails, held plenty of weak spots.

Railroads Report Variable Trend in Car Loadings

The first four railroads to report car loadings for last week showed an irregular trend as compared with the preceding week. However, all four lines reported substantial gains over the corresponding week last year. Reports follow:

	Wk. ended Oct. 24.	Previous week.	Year ago.
Baltimore & Ohio.	54,003	52,037	46,288
Milwaukee	32,167	32,934	28,934
Rock Island	26,826	26,911	23,116
Santa Fe	32,268	31,990	28,755

Consolidated Edison Votes Extra Dividend of 25 Cents

New York, Oct. 26.—[Special.]—The Consolidated Edison company today voted an extra dividend of 25 cents a share in addition to the usual quarterly payment of 50 cents a share.

NEW LIGHT WEIGHT PULLMAN

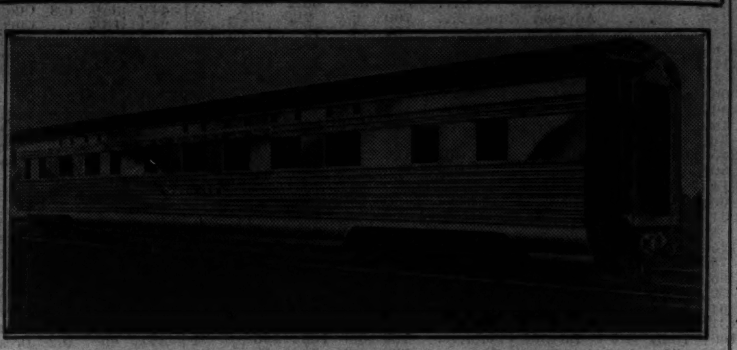

The newest development in high speed, light weight passenger train construction, the Pullman company's sleeping car Forward, pictured above, adopts principles of skyscraper building for minimum weight and maximum strength.

Shroud New Light Pullman with Secrecy

BY JOHN FISHER.

The Pullman-Standard Car Manufacturing company, pioneer in lightweight, high speed passenger trains of aluminum or steel alloys, is engaged in turning out a new sleeping car designed on the principles of skyscraper construction to provide less weight without sacrifice of safety.

Guarded against picture taking and divulgence of technical details by officials of Pullman, Inc., parent company, work is being pushed at the company's south side plant to have the car finished for delivery soon to the Pullman company, sleeping car affiliate, which will exhibit the car in leading cities before placing it in regular service.

Truss Frame Construction.

The sleeping car, named the Forward, is of steel alloy with a truss frame construction, unlike that used in any of the seven streamliners built for the Union Pacific and the Illinois Central. Pullman used steel alloy for the Illinois Central and aluminum alloy for the Union Pacific trains.

Pullman will incorporate the new type of construction in the two 12 car streamliners now being built for the Southern Pacific.

The Forward weighs less than 60 per cent of a standard Pullman car offering the same type of accommodations, consisting of eight sections, two double bedrooms, and two compartments. The interior differs little from other modern sleeping cars.

Lightest Weight Sought.

Pullman designers concluded that the ultimate light weight in high tensile steels could be attained by using a truss type of side frame to carry the entire load, with very light gauged sheathing applied as a covering or envelope for the frame.

The principle is the same as that used in the steel skyscraper, where the strength lies in the frame and not in the facing, which may be brick, stone, or tile. In the new car weight is also minimized by welding the entire frame, eliminating the need of overlapping any of the framing parts.

In the early stages of alloy steel structures the conventional type of steel girder plate side frame construction was used. This was satisfactory in strength and also reduced weight from the old standard steel cars, but the sheets were heavier than required for structural strength in order to obtain a smooth finish.

Subjected to Grueling Tests.

The new type of truss frame structure has been subjected to grueling tests, through increased loadings with extensometer readings taken between each additional load, and the structure finally tested to destruction.

Stresses actually occurring in the frame have been closely checked with the computations on which the design was based. No failure in the structure occurred until 220 per cent of the calculated maximum safe load had been applied.

DOMESTIC COPPER PRICE BOOSTED TO 10 CENTS PER POUND

New York, Oct. 26.—[Special.]—Domestic copper prices today reached the highest level since March, 1931, as leading producers raised the price ¼ cent to 10 cents a pound. This action follows the recent mark-up in foreign coppr, which last week rose as high as 10.20 cents a pound.

Trade quarters said that the advance served to bring the price of domestic metal into line with that for the foregin product and at the same time reflected increased demand for copper due to industrial improvement.

The price of foreign copper has been advanced repeatedly through the armaments race in Europe and the improved industrial demand.

The copper restriction committee announced in London that effective Nov. 1, output would be extended from 85 per cent of standard production to 95 per cent. The action was interpreted as an effort to accommodate the heavier demands. The copper production restriction agreement, made two years ago, does not apply to American output, although several American companies are affected by operations in other countries.

SELL 57 MILLION KREUGER & TOLL SECURITIESTODAY

New York, Oct. 26.—[Special.]—One of the biggest auction sales of securities ever held will begin tomorrow morning at the stock exchange salesroom when securities having a par value of around $57,000,000 and for which an upset price of $8,505,200 has been fixed, will go under the block. The securities are collateral pledged behind the Kreuger & Toll company secured debentures and consist mainly of securities of foreign governments.

The auction is expected to require three or four days. The securities are divided into 635 parcels and four units, and bids will be entered both as parcels and as units, the best bids, whether on a parcel or a unit basis, getting the securities.

One of the principal units consists of thirty-seven parcels of Kingdom of Rumania Monopolies Institute 7½ per cent bonds, each parcel consisting of 2,000,000 French francs. A 38th parcel comprises securities amounting to 605,000 French francs, nominal value. Other lots include Rumanian government bonds, Latvian government securities, Jugo-Slavia obligations and others.

Kansas City Southern Orders 10 Locomotives

Lima, O., Oct. 26.—(AP)—H. W. Snyder, works manager of the Lima Locomotive Works, announced today receipt of an order from the Kansas City Southern railway for 10 locomotives of the 2-10-4 type. He did not disclose the contract price.

GENL. MOTORS PROFITS BEST IN SEVEN YEARS

Many Lines Report Improvement.

The extent of business recovery during the third quarter of 1936 was emphasized yesterday in earnings and statements of a large number of corporations. Heading the list was General Motors corporation, which announced its profit for the period and for the first nine months of the year was the best since 1929. Utility, oil, steel, airplane, food, radio, and typewriter companies also reported sharp improvement over 1935.

C. M. CHESTER.

The General Motors report showed that net earnings for the third quarter were $34,626,078, or 75 cents a common share, compared with $30,753,088, or 66 cents a share, during the September quarter of 1935. Net earnings for the first nine months this year reached a total of $175,198,624, against $114,482,926 in the first three quarters of 1935.

Share Earnings Up Sharply.

Earnings per share, figured in all cases on the average number outstanding during the periods, were $3.92 in the nine months of 1936 compared with $2.51 in the 1935 period. General Motors made no provision for taxes on undistributed profits in its statements.

Excluding transactions between its various divisions, the corporation reported net sales for the third quarter were $261,233,445. This was the highest sales figure for the quarter since 1929, and compares with $236,641,933 in the corresponding 1935 period.

For the nine months ended Sept. 30, net sales were $1,068,653,947, or more than 20 per cent above the figure of $831,525,923 for the corresponding 1935 period.

The Sept. 30, 1936, balance sheet shows cash and United States government and other marketable securities totaling $284,397,262. This represented an increase from $219,802,942 a year ago and $199,435,663 at the end of 1935. Net working capital rose to $336,636,390 on Sept. 30 from $314,135,092 a year ago.

General Foods Earns More.

General Foods corporation earned $3,773,272, or 72 cents a share, on its 5,251,440 common shares during the three months ended Sept. 30, compared with $2,907,715, or 56 cents a share, in the September quarter last year. For the first nine months this year, earnings were $10,617,200 or $2.02 a share, compared with $8,770,437, or $1.67 a share, in the corresponding 1935 period. For the 12 months ended Sept. 30, earnings were $13,577,531, or $2.58 a share, against $10,882,579, or $2.07 a share in the preceding twelve months.

Both dollar sales and tonnage have showed an increase this year, said C. M. Chester, chairman. Chester explained that earnings figures contained no provision for taxes on undistributed profits.

United Biscuit company reported net income of $423,202, or 87 cents per common share, in the September quarter, compared with $264,296, or 53 cents a share in the corresponding 1935 period. The nine month totals

[Continued on page 26, column 8.]

TODAY!

Today is yours . . . yours to do with as you choose . . . yours in which to express your deep devotion and thoughtful concern for your family's future comfort and happiness.

Today—Continental offers you a sound security—built by the exacting requirements of successful years of servicing individual insurance needs. Continental invites you to utilize its many distinctive services.

CONTINENTAL CASUALTY COMPANY
CONTINENTAL ASSURANCE COMPANY
A Chicago Institution

Life Insurance • Casualty • Surety Bonds

GOODYEAR

Important Notice to Holders First Preferred Stock and Common Stock

The Board of Directors of The Goodyear Tire & Rubber Company has unanimously recommended to stockholders a Plan for the Rearrangement of Capitalization.

A special meeting of stockholders has been called for November 2, 1936, to act upon the Plan.

The Plan can be adopted only after first receiving the affirmative vote of 75% of the First Preferred Stock and 66⅔% of the Common Stock.

Stockholders who favor the Plan but have not yet sent in their proxies should do so at once.

Owners of stock which stood in street names or the names of nominees on the record date (September 26, 1936), who have not received copies of the Plan, may obtain copies from the Company. *All such owners who favor the Plan should authorize nominees or record holders to send in proxies immediately.*

Proxies and authorizations must be received by the Company prior to November 2, 1936.

The Goodyear Tire & Rubber Company
By P. W. LITCHFIELD, *President*

Akron, Ohio

MEMBER BANKS REPORT SMALL DEPOSIT UPTURN

Loans and Investments Rise Slightly.

Member banks of the federal reserve system in 101 cities of the United States last night reported an increase of 180 million dollars in demand and time deposits during the week ended Oct. 21. This was almost entirely offset, however, by decreases of 96 millions in interbank deposits and a reduction of government funds on deposit by 76 millions.

New York member banks accounted for 115 millions of the upturn in demand and time deposits, Chicago banks had a gain of 8 millions, and the other 99 cities were responsible for 57 millions of the increase.

The decline in government deposits —41 millions—was heaviest in the smaller cities while the drop was only 29 millions in New York and 6 millions in Chicago.

Interbank Deposits Fall.

Interbank deposits were down 62 millions in the 99 cities, 19 millions in Chicago, and 15 millions in New York.

Total loans and investments rose 3 millions, gains of 5 millions in New York and 11 millions in the smaller cities being largely offset by a 13 million shrinkage in Chicago.

The largest changes were declines of 41 millions in holdings of government securities and 12 millions in other securities, against increases of 26 millions in commercial loans and 31 millions in brokers' loans. New York banks accounted for all but 1 million of the latter.

Commercial loans climbed 12 millions in New York, 3 millions in Chicago, and 11 millions in the other 99 cities. Government holdings dropped 29 millions in New York, 5 millions in Chicago, and 7 millions in the smaller cities.

Comparative Figures.

Following are comparisons of the principal assets and liabilities of the weekly reporting member banks of the federal reserve system at the close of business Wednesday [last 6 ciphers omitted]:

	Oct 21, 1936.	Oct. 14, 1936.	Oct. 23, 1935.
ASSETS.			
Loans and investments—total	22,571	22,568	20,322
Loans to brokers and dealers—			
In New York City	965	929	79[illegible]
Outside New York City	213	218	158
Loans on securities to others, except banks	2,014	2,019	2,077
Acceptances and commercial paper bought	316	315	327
Loans on real estate	1,143	1,142	1,145
Loans to banks	56	54	84
Other loans	4,044	4,018	3,343
U. S. government direct obligations	9,286	9,323	8,130
Obligations fully guaranteed by U. S. gov.	1,254	1,258	1,128
Other securities	3,280	3,292	3,133
Reserve with federal reserve banks	5,350	5,248	4,563
Cash in vault	393	410	340
Balances with domestic banks	2,389	2,433	2,234
Other assets—net	1,284	1,299	1,360
LIABILITIES.			
Demand deposits—adjusted	15,228	15,052	13,463
Time deposits	5,072	5,068	4,963
U. S. government deposits	772	848	545
Interbank deposits—			
Domestic banks	6,084	6,162	5,230
Foreign banks	466	484	373
Borrowings	....	2	2
Other liabilities	847	829	741
Capital account	3,518	3,513	3,502

WHAT STOCKS DID

TRIBUNE AVERAGES.

	High.	Low.	Close.	Net chge.
25 railroads	45.72	44.82	44.89	—1.02
25 industrials	228.43	225.61	225.67	—4.42
50 stocks	137.07	135.21	135.28	—2.72

	High.	Low.	Close.
50 stocks one year ago	111.41	109.62	110.23
50 stocks two years ago	81.15	80.38	80.49

ASSOCIATED PRESS AVERAGES.

	30 indust.	15 rails.	15 util.	60 stks.
Net change	—1.8	—1.4	—1.3	—1.6
Monday	92.9	40.6	51.9	69.5
Previous day	94.7	42.0	53.2	71.1
Month ago	90.5	40.4	51.2	68.1
Year ago	72.6	25.1	40.7	52.7
1936 high	95.5	43.5	53.4	71.7
1936 low	73.4	30.2	43.4	55.7
1935 high	76.3	31.2	44.7	56.1
1935 low	49.5	18.5	21.6	34.8
1932 low	17.5	8.7	23.9	16.9
1929 high	146.9	153.9	184.3	157.7
1927 low	51.6	95.3	61.[illegible]	61.8

DOW-JONES AVERAGES.

	High.	Low.	Close.	Net chge.
Industrials	174.74	172.15	172.30	—3.61
Rails	58.40	57.23	57.35	—1.26
Utilities	39.29	34.55	34.61	— .82

ISSUES TRADED.

	Mon.	Sat.
Advances	67	276
Declines	712	250
Unchanged	109	192
Total issues	888	718
New 1936 highs	15	27
New 1936 lows	3	0

DIVIDENDS DECLARED

Stock, rate, period—	Payable.	Stock of record.
Cons Edison, 25c ex	Dec 15	Nov 6
Do, 50c q	Dec 15	Nov 6
Cont Steel, 25c	Jan 1	Dec 15
Lanston Mono, $1 q	Nov 30	Nov 20
Loblaw Gro A, 25c q	Dec 1	Nov 12
Do B, 25c q	Dec 1	Nov 12
Nat Acme, 25c	Nov 20	Nov 5
Seaboard Oil, 25c q	Dec 15	Dec 1
Sears Roebuck, 50c q	Dec 15	Nov 6
Do, $1.75 ex	Dec 15	Nov 6
Signode St Strap, 25c q	Nov 15	Nov 5
Do pfd, 62½c q	Nov 15	Nov 5
Wilson-Jones, $1.50	Nov 12	Nov 9

COCOA

NEW YORK, Oct. 26.—[Special.]—Heavy commission house liquidation of cocoa futures developed today, and at the inside prices showed declines of approximately ¾ cent a pound from the high point of last week. Buying of manufacturers checked the decline, but the close was at net losses of 12 to 15 points. Sales were 564 lots of 30,000 lbs each. Range of futures [cents per pound] follows:

	Open.	High.	Low.	Close.	Prev. close.
December	8.00	8.02	7.97	7.97	8.12
March	8.06	8.07	7.95	7.99	8.14
May	8.10	8.11	8.02	8.05	8.1[illegible]
July	8.17	8.17	8.10	8.12	8.2[illegible]
September	8.24	8.25	8.15	8.19	8.3[illegible]

GASOLINE AND OILS.

GASOLINE—Tax included, service stations: Red Crown, 17½c per gal; Ethyl, 19½c; Stanolind, 15c. FUEL OIL—Stanolex No. 1, tank wagon, less than 150 gals, 7.6c; 150 gals and over, 6½c. KEROSENE—Tank wagon, 10.1c per gal. LINSEED OIL—Raw, 85c per gal; boiled, 84c. TURPENTINE—50c per gal in drums. DENATURED ALCOHOL—45c per gal. WHITE LEAD—100 lbs, $11.50.

RUBBER.

NEW YORK, Oct. 26.—(AP)—RUBBER—Crude futures closed steady, 1 point higher to 4 points lower. December, 16.52c per lb; *March, 16.58c; *May, 16.60c. Smoked ribbed spot, †16.50c.

*Bid. †Nominal.

NEW YORK STOCK TRANSACTIONS

Monday, October 26, 1936.
Shares sold today 1,476,330
Year ago 2,114,710

Monday, October 26, 1936.
Total sales 1936 to date 273,311,993
Total sales 1935 to date 389,875,533

[The figure in brackets after name of stock is annual dividend rate.]

—1936— High.	Low.	Div. yld. pct.	Description. div. rate, $s—	Sales.	High.	Low.	Close.	Net chge.
			A					
74¾	59	4.4	Acme Stl [3a]	100	68¾	68¾	68¾	— ⅝
15¼	9⅝	1.4	Adams Exp [.20g]	1,500	14¼	14¼	14¼	— ⅛
37¼	22⅝	3.0	Addressogr [1]	300	33½	33½	33½	....
21½	1½	...	Advance Rume	700	2¼	2⅛	2⅛	— ⅛
81⅝	58	1.3	Air Reduc [1a]	2,100	77	76	76	— 1⅜
6⅛	2	...	Air Way El Ap	3,500	5	4½	4½	— ⅝
17½	13	4.0	Alaska Jun [.60a]	500	15¼	15¼	15¼	— ½
4⅝	2½	...	Alleghany	3,100	4¼	4	4	— ⅛
56⅝	12⅝	...	Do pfd $30 ww	1,400	51	49	49	— 1⅝
[illegible]								
			Crown-Zeller	4,100	12⅝	12¼	12¼	— ⅝
56⅝	28	...	Crucible Stl	800	50⅝	49⅝	49⅝	— 2
2⅛	1¼	...	Cuba Co	300	1⅝	1⅝	1⅝	+ ¼
18½	9	...	Cuba R R pfd	20	11	11	11	— ⅝
14¾	6⅛	...	Cuban-Am Sug	1,300	9⅝	9½	9½	— ⅝
111	63¼	...	Do pfd	80	105	105	105	....
44½	35½	6.8	Cudahy Pck [2.50]	100	36⅝	36⅝	36⅝	— ½
24⅛	16⅝	...	Curtis Pub	1,000	21½	21	21	— 1
9¾	4	...	Curtiss-Wright	12,100	6⅝	6⅛	6⅛	— ⅝
21¼	10½	...	Do A	5,100	19⅝	18⅝	18⅝	— ⅝
71	43⅜	1.4	Cutler-Ham [1a]	900	70	68½	70	....
			D					
18¼	7⅛	1.8	Davega Strs [.30a]	500	16⅝	16¼	16⅝	— ⅛
[illegible]								
45	38⅝	5.0	Loose-Wil Bis [2]	300	40	40	40	+ ½
26⅛	21⅝	5.2	Lorillard P [1.20]	2,700	23¼	22⅝	22⅞	— ⅝
51⅛	13	...	Louis Oil pfd	100	38⅝	36	36	— 2⅝
102⅝	57¼	4.6	L & Nash [4.50g]	700	100	98⅛	99⅛	— ⅝
30⅝	20	5.4	LouisG&E A [1.50]	200	28⅝	28⅝	28⅝	— ⅝
35	22¼	3.6	Ludlum Stl [1]	1,200	29⅝	28⅝	28⅝	— ⅝
			M					
42	33	6.1	MacAnd & F [2a]	100	33¼	33¼	33¼	— ⅝
48⅝	27⅝	2.2	Mack Trucks [1]	4,100	48⅝	44⅝	44⅝	— 3⅝
56⅝	40⅝	3.7	Macy R H [2]	3,100	54⅝	53⅝	53¼	— ⅝
14⅛	8⅝	4.6	Mad Sq Gar [.60a]	900	13⅛	13⅛	13⅛	....
51	34⅜	4.3	Magma Cop [2]	900	48⅝	47⅝	47⅝	— 1⅝
3⅝	1⅝	...	Manati Sug	400	3	2⅝	2⅝	— ¼
13⅝	7	...	Mandel Bros	400	13	12⅝	12⅝	— ⅛
[illegible]								
			St L San F	2,500	2⅛	2	2	— ⅛
3⅝	½	...	Do pfd	500	4⅝	4⅝	4⅝	— ⅛
6⅝	2⅝	...	St L Southw pfd	10	36½	36½	36½	— ½
37	18	...	Savage Arms	400	14¼	13	13	— 1⅝
16⅝	11	...	Schenley Distill [3]	1,800	49⅝	48⅝	48⅝	— 1
52⅝	37⅝	6.1	Do pfd [5.50]	100	98⅝	98⅝	98⅝	+ ⅝
101⅝	97½	5.5	Schulte Ret	900	2⅛	2	2	— ⅛
4¼	1⅝	...	Do pfd	100	16⅝	16½	16½	— ⅛
20⅝	7⅝	...	Scott Paper [2]	70	65	64⅝	65	+ ⅝
76	53⅝	3.1	Seaboard Air	3,000	1⅝	1¼	1⅝	— ⅛
1⅝	⅝	...	Do pfd	200	3	3	3	— ⅛
4⅝	2	...	Seaboard Oil [1]	200	34	34	34	+ ⅝
43⅝	30⅝	2.9	Seagrave	200	6⅛	6⅛	6⅛	....
7	3⅛	...	Sears Roeb [2]	5,800	92	91⅝	91⅝	— 1⅝
95⅝	59⅝	2.2	Second Nat Inv	100	4	4	4	....
4⅝	2⅝	...	Do pfd [2.90k]	10	78	78	78	— 2
81⅝	61⅝	...	Servel	2,800	29⅝	28⅝	28⅝	— 1
[illegible]								
50⅝	35½	4.1	Reading Co [2]	600	48⅝	48⅝	48⅝	— ¼
16⅝	9⅞	...	Real Silk	200	14½	13½	13½	— ½
88	65⅓	...	Do pfd	80	79	77	77	— 3
3⅜	1⅞	...	Reis & Co	100	3	3	3	+ ⅛
22⅝	12⅝	...	Do 1st pfd	200	21⅝	21⅝	21⅝	— ⅞
22¼	12⅛	...	Reliable Strs	800	21	20⅝	20⅝	— ⅞
23⅝	17½	2.9	Rem Rand [.60a]	3,400	21⅞	20⅜	20⅜	— 1
99⅝	77	6.7	Do $6 pfd [6]	100	89	89	89	— 1¼
8¼	4⅛	...	Reo Mot	2,400	5⅝	5¼	5¼	— ¼
26⅜	16⅞	...	Repub Stl	7,700	23⅞	22⅜	22⅜	— 1⅛
121	77	..	Do cv pfd	100	115½	115½	115½	— 1¼
24¼	10	...	Revere C & Br	1,000	23¼	21⅜	21⅜	— ⅝
59⅛	24¼	..	Do A	800	56¼	55½	55½	— 1
34	22½	3.9	Reynolds Met [1]	100	26	26	26	— ⅛
34⅞	25	3.2	Reynolds Sp [1]	200	31	31	31	+ 1
58⅝	50	5.3	Rey Tob B [3]	1,800	57⅝	56⅝	56⅝	— 1⅛
55	32	2.0	†Roan-A C [1.12g]	100	52½	52½	52½	— 1⅝
117⅝	74¾	1.2	Ruberoid [1]	100	83	83	83	— 2
10½	5⅝	...	Rutland pfd	100	7	7	7	— ¼
			S					
40⅛	27	5.4	Safeway Strs [2]	3,200	39¼	37⅝	37½	— 1⅝
114½	110⅛	6.3	Do 7% pfd [7]	40	112	111½	112	+ 1
31⅝	22	2.6	St Jos Lead [.80]	2,300	31⅛	30¼	30⅜	— 1
[illegible]								
36¼	23½	...	Worth P & M	600	34¼	32⅜	32⅜	— 1⅜
85¼	56	...	Do pfd A	350	85	81¼	81¼	— 3¼
80⅜	47	...	Do pfd B	200	77	77	77	— 1
140⅜	62⅝	...	Wright Aero	60	125⅝	123⅛	123⅛	— 2
			Y					
45	33⅝	1.4	Yale & T [.60]	300	44½	44½	44½	— ⅛
22⅜	8⅜	...	Yell Truck & C	9,900	18¼	17½	17⅝	— ⅝
155½	83½	...	Do 7% pfd	80	149½	149¼	149¼	....
55	42¼	6.4	Young S & W [3a]	600	49⅝	47½	47⅝	— 1½
87¾	41⅜	...	Youngstown Sh & T	2,400	82½	81¼	81¼	— 1⅜
122	105	4.7	Do pfd [5.50]	100	117	117	117	....
			Z					
41⅜	11⅛	...	Zenith Radio	1,900	39½	38⅛	38¼	— 1⅜
9⅝	5⅜	...	Zonite Prod	900	8⅝	8⅛	8⅛	— ⅝

*Ex dividend. †First sale since ex dividend date or dates. xr—Ex rights. a—Also extra or extras. e—Paid last year. f—Payable in stock. g—Declared or paid so far this year. h—Cash or stock. k—Accumulated dividend paid or declared this year.

Sales to 11 a. m., 380,000; to 12 noon, 690,000; to 1 p. m., 880,000; to 2 p. m., 1,000,000 shares. Total sales, 1,476,330 shares.

WOOL MARKET

BOSTON, Mass., Oct. 26.—Asking prices were very firm on the Boston wool market. Substantial sales last week at strengthening prices have stimulated efforts to secure further advances. Medium grades of Ohio wools were very firm. Combing ⅜ blood Ohio wools were in some cases held at prices higher than 40c in the grease, but there were some offerings available at 40c. It was becoming difficult to buy good bright ¼ blood Ohio or Michigan fleece wools under 39c in the grease. Early information from foreign wool markets indicated strength being maintained.

Boston prices in cents per pound:

	Yesterd.	Yr. ago.
64s, 70s, 80s [fine strictly combing]	35@36	32@33
64s, 70s, 80s [fine clothing]	30@32	25@26
58s, 60s [½ blood strictly combing]	36@36½	32@33
58s, 60s [½ blood clothing]	32@33	26@28
56s [⅜ blood strictly combing]	38@39	36
56s [⅜ blood clothing]	35@36	32@33
48s, 50s [¼ blood strictly combing]	37@38	35@36
48s, 50s [¼ blood clothing]	35@36	31@33
46s [low ¼ blood strictly combing]	34@36	31@32
36s, 40s, 44s [common and braid]	31@33	29@30

MINNEAPOLIS FLOUR.

MINNEAPOLIS, Oct. 26.—(AP)—FLOUR—Carload lots, per barrel in 98 pound cotton sacks: Family patents, unchanged, $7.20@7.40; standard patents, unchanged, $6.80@7.00. Shipments, 20,734 brls. Pure bran, $27.25@27.50, and standard middlings, $31.50@32.00 per ton.

METALS.

NEW YORK, Oct. 26.—(AP)—STEEL—Prices per 100 lbs f. o. b. Pittsburgh: Blue annealed sheets, hot rolled, $2.20; galvanized sheets, $3.20; black sheets, hot rolled, $2.60; steel bars, $2.05. COPPER—Firm; electrolytic spot and future 10.00c per lb; export, 10.20c. TIN—Barely steady; spot and nearby 44.00c per lb; future, 43.75c. LEAD—Steady; spot New York, 4.60@4.70c per lb; do East St. Louis, 4.45@4.50. ZINC—Dull; East St. Louis spot and future, 4.85c per lb. IRON—Quiet; No. [illegible] f. o. b. Eastern Pennsylvania, $20.50 per ton; Buffalo, $19.50; Alabama, $15.50. ALUMINUM—19.00@22.00c per lb. ANTIMONY—Spot 12.50c per lb. QUICKSILVER—$93.00@95.00 per flask. PLATINUM—$46.00 per oz. WOLFRAMITE—15.25@15.50c per lb.

GENERAL MOTORS REPORTS HIGHEST PROFIT SINCE '29

Third Quarter Share Net Equal to 75 Cents.

[Continued from page 25, column 8.]

were $1,016,622, or $2.07 a share, and $625,958, or $1.21 a share, respectively. No provision was made for the undistributed profits tax. Headquarters of this company are in Chicago.

Continental Steel corporation reported net income was $71,843, or 15 cents per common share, in the three months ended Sept. 30, though plants were operated at full capacity.

Consolidated Edison Earnings.

Consolidated Edison company of New York disclosed net income of $5,968,447, or 30 cents a common share, in the third quarter, compared with $8,849,038, or 54 cents a share, in the preceding quarter, although sharply above the $3,096,866, or 4 cents a share, in the third quarter of 1935. The company did not issue nine month figures but net income through Sept. 30 was figured at $27,674,357, or $1.72 a share, this year, compared with $25,110,077, or $1.49 a share, last year. Figures are without provision for undistributed profits taxes.

Minneapolis-Honeywell Regulator company, maker of appliances for automatic regulation of temperature, had third quarter net income of $1,075,350 or $1.66 a common share before the undistributed surplus tax, compared with $786,656 or $1.20 in the 1935 third period.

Film and Radio Firms Report.

Consolidated Film Industries, Inc., reported third quarter net income of $290,282, or 17 cents per common share, compared with $185,024, or only 46 cents a share, on the $2 preferred stock the preceding quarter, but less than the $345,362, or 28 cents a common share, in the 1935 third quarter. This company operates a film laboratory business.

Crosley Radio corporation had net profit of $1,390,326, or $2.54 a share, in the nine months ended Sept. 30, a larger amount than in any full year since 1928. The total net for the year ended March 31, 1936, was $1,157,552.

Largest third quarter profits since 1929 were reported by Skelly Oil company, which had net income of $1,307,395, or $1.20 per common share, compared with $796,944, or 69 cents a share, in the September quarter of 1935.

Royal Typewriter company had a third quarter net profit of $671,757, or $2.25 per common share, before taxes on undistributed profits, compared with $616,082, or $2.05 a share, in the second quarter and $389,870, or $1.20 a share, in the third quarter of 1935.

CORPORATION EARNINGS

Net earnings reported yesterday:

	1936.	1935.
QUARTER ENDED SEPT. 30.		
Boeing Airplane $	39,289	$*154,173
Cons Edison	5,968,447	3,096,866
Continental Steel	71,842	....
Cons Film	290,282	345,362
Crosley Radio	117,971	184,194
Checker Cab	62,201	81,282
Deisel-W Gilbert	231,868	118,626
Fansteel Metal	39,103	....
Gen Foods	3,773,272	2,907,715
Gen Motors	34,626,078	30,753,088
Hackensack Water	723,566	731,182
Mpls Honeywell R	1,075,350	786,656
Nat Acme	160,816	24,834
Nat Supply	1,047,312	1,341,250
Reliance Mfg	383,912	291,686
Ruberoid	398,038	252,438
Ludlum Steel	270,968	101,947
Royal Typewriter	671,757	389,870
Seaboard Oil	611,068	374,661
Skelly Oil	1,307,595	796,944
Superior Steel	118,010	58,726
United Biscuit	423,202	264,296
NINE MONTHS ENDED SEPT. 30.		
Beneficial Indust	4,486,263	3,917,837
Bliss & Lau	431,100	282,159
Boeing Airplane	131,712	*591,944
Cons Edison	27,574,356	25,110,077
Cons Films	776,290	823,019
Crosley Radio	1,390,327	....
Deisel W Gilbert	445,463	280,873
Fansteel Metal	117,733	....
Gen Foods	10,617,200	8,770,437
Gen Motors	175,198,624	114,482,926
Hackensack Water	723,566	731,182
Mpls Honeywell Reg	1,750,150	1,057,826
Nat Acme	468,946	121,262
Nat Supply	2,881,843	85,297
Port Gen Elec	774,517	531,437
Royal Typewriter	1,876,502	1,032,722
Seaboard Oil	1,837,276	1,222,652
Skelly Oil	3,511,431	....
Sunray Oil	474,014	207,297
United Biscuit	1,016,622	625,958
TWELVE MONTHS ENDED SEPT. 30.		
Cons Edison	36,097,532	34,503,291
Metropol Ed	3,459,605	2,625,451
New Jersey P&L	962,409	691,412
Skelly Oil	4,563,235	....
YEAR ENDED AUG. 31.		
Wesson O & Snow	3,758,074	5,000,634

RAILROADS.

SEPTEMBER.

	—Net Operating Income— 1936.	1935.
Balt & Ohio	3,403,002	2,508,666
D L & W	†21,406	†1,788
D L & W	571,729	542,235
Great Northern	3,594,468	4,600,859
Gulf Coast	*37,183	130,662
Intl Great North	26,878	23,141
Illinois Central	1,529,556	1,659,664
Maine Central	11,944	*17,945
Mo Pacific	981,964	767,889
N Y Central	4,356,071	3,797,744
New Haven	‡122,224	*324,902
Northern Pacific	2,056,729	2,002,009
Pennsylvania	8,432,728	6,546,213
Pitts & Lake Erie	605,037	324,992
Santa Fe	1,403,216	....
St Louis-San Fran	628,520	418,517
Wabash	444,750	436,257
Wheel & Lake Erie	384,262	310,285
NINE MONTHS ENDED SEPTEMBER.		
Balt & Ohio	21,146,578	17,253,08[illegible]
D L & W	†*931,157	†2,797,94[illegible]
D L & W	3,853,756	2,000,83[illegible]
Great Northern	16,244,222	14,966,24[illegible]
Gulf Coast	645,995	201,72[illegible]
Intl Great North	16,303	362,16[illegible]
Illinois Central	9,839,758	7,525,06[illegible]
Mo Pacific	7,218,132	3,100,65[illegible]
Maine Central	365,668	43,28[illegible]
New Haven	‡4,814,937	2,618,87[illegible]
Northern Pacific	5,072,726	3,185,20[illegible]
N Y Central	32,679,976	23,364,90[illegible]
Pennsylvania	59,098,596	49,853,40[illegible]
Pitt & Lake Erie	3,917,998	2,885,39[illegible]
Santa Fe	10,889,658	10,052,45[illegible]
St Louis-San Fran	2,986,886	378,34[illegible]
Wabash	3,681,785	3,141,01[illegible]
Wheeling & L Erie	384,262	310,28[illegible]

*Deficit. ‡Before guarantees on separately operated properties. †Net income.

ASK FOR PROSPECTUS
Describing
SELECTED AMERICAN SHARES INC.
SELECTED
Investments Company
135 S. La Salle St., Chicago

JOBS AND WAGES SHOW ABNORMAL RISE IN ILLINOIS

Large Gains Are Reported Over Year Ago.

Employment in Illinois rose 2.1 per cent, or more than seasonably, in the period from Aug. 15 to Sept. 15, and pay rolls increased 1.2 per cent, a contraseasonal gain, the Illinois department of labor announced yesterday.

Compared with September, 1935, employment in September of this year expanded by 9.8 per cent, while total wage payments were 14.4 per cent larger, based upon reports from 4,809 manufacturing and nonmanufacturing enterprises.

In the Chicago metropolitan area, 3,202 reporting enterprises, employing 399,256 persons, showed increases of 2.3 and 1.3 per cent in employment and pay rolls, respectively, between Aug. 15 and Sept. 15.

Chicago Joins in Upturn.

Chicago enterprises, totaling 2,889, reported a rise of 2.1 per cent in employment, and 1 per cent in total wages during the August-September period.

Thirteen cities and two statistical areas in the state showed an upturn in both the number of persons employed and wages paid.

Based upon the monthly average from 1925 to 1927 as 100, the index of employment for the state as a whole stood at 83 in September, compared with 75.6 in September, 1935. The index of pay rolls rose from 59.8 a year ago to 68.4 last month.

During September 67 reports of wage increases, affecting 4,192 employés, were received by the department of labor, against two reports of wage reductions, affecting 36 employés.

Average Weekly Earnings.

Weekly earnings for all workers averaged $23.96 in September, or $26.33 for men and $14.69 for women. In the manufacturing industries average weekly earnings were $23.57, or $26.25 for male employés and $14.85 for female employés. Earnings averaged $24.75 in the nonmanufacturing industries, $26.65 for men, and $14.10 for women.

Department store trade in the Seventh federal reserve district rose 18 per cent in September over a year ago, the largest year-to-year gain since April, 1934, the Chicago Federal Reserve bank reported yesterday in a survey of business conditions in this area. The bank explained, however, that in September, 1935, there was a less than seasonal expansion and one less trading day.

Department Store Sales Rise.

As compared with August of this year, department store trade in the district rose 29 per cent, which was greater than average for the period. Increases by localities in September over a year ago were as follows: Detroit, 19.4 per cent; Milwaukee, 18.4 per cent; Chicago, 17.3 per cent, and other cities, 16.1 per cent. As compared with August, sales in Detroit jumped 63 per cent, due to special sales events.

Chicago led all cities in trade gains for the first nine months of this year as compared with a year ago, rising 14 per cent, while trade of Milwaukee department stores gained 13.1 per cent, Detroit, 9.9 per cent, and other cities, 10.3 per cent. For the district as a whole the increase amounted to 12.2 per cent.

Successor to Deterding Chosen by Royal Dutch

THE HAGUE, Oct. 26.—[Special.]—J. E. F. De Kok, managing director of the Batavia Petroleum company, will become director general of the Royal Dutch Petroleum company when Sir Henry Deterding resigns, it was announced today. Formal announcement of Deterding's resignation will be made at a meeting on Nov. 17, it was said, his retirement to take effect at the start of 1937. He will remain as a director and two new directors will be elected, J. M. De Booy and Baron Van Eck.

Approve Shenandoah Corp. Consolidation with Atlas

New York, Oct. 26.—(AP)—Stockholders of Shenandoah corporation at a meeting today at Wilmington, Del., approved a proposal to consolidate the company with Atlas corporation, Pacific Eastern corporation, and Sterling Securities corporation. Atlas, $110,000,000 investment company, is merging with the three controled investment units pursuant to plans for simplifying its corporate structure.

BANK STOCKS

CHICAGO.

	Yesterday. Bid.	Asked.	Saturday. Bid.	Asked.
American Natl....	230	....	230	....
Central Republic..	18	20	....	....
Chicago Title......	101	104	....	....
City National Bk.	135	145	135	143
Continental Ill ..	160	162	164	166
Do cts ben int..	.05	.10	.05	.10
First National ..	290	294	289	297
Harris Trust	425	435	425	435
Lake Shore Tr....	85	90	85	90
Mercantile Trust..	165	175	165	175
Merchandise Bank.	305	315	305	315
National Blvd	164	180	165	180
National Bldrs ..	75	85	70	80
Northern Trust ..	830	845	830	845
Personal Loan ...	160	165	160	165
Terminal Natl ...	39	42	40	42

NEW YORK.

	Bid.	Ask.		Bid.	Ask.
Bk of Man	31½	33½	First Natl.	2085	2125
Bankers Tr	66½	68½	Guaranty.	335	340
Cen Han..	125	128	Irving Tr.	15½	16½
Chase Natl	46½	48½	Manfrs Tr	49	51
Chemical ..	61	63	Do pfd..	51½	53½
Com'cial ..	193	199	Natl City.	40	42
CornExch	65½	66½	NY Trust.	135	138
Empire Tr	26	27	Public	52½	54½
1stNat Bos	51½	53½	Title G&T	11½	12½

NAVAL STORES.

SAVANNAH, Ga., Oct. 26.—(AP)—TURPENTINE—Firm, 35c gal. Sales, 276 casks. Receipts, 257; shipments, 163; stock, 35,040. ROSIN—Firm. Sales, 400 bbls; receipts, 1,684; shipments, 952; stock, 91,451. Quote: B, D, E, F, G, H, I, K, M, and N, $6.17½; WG, $6.20; WW and X, $7.00.

SILVER FUTURES.

MONTREAL, Oct. 26.—(AP)—SILVER Futures closed steady, unchanged; no sales. Closing bid: December, 44.35c per oz; March, 44.35c; May, 44.45c.

Chicago Area Building Runs 86 Per Cent Above Year Ago

Building in the Chicago metropolitan area is showing health growth, according to figures released yesterday by the F. W. Dodge corporation. Contracts awarded during the first nine months of 1936 were 86 per cent higher than during the same period last year.

Construction from Jan. 1 to Sept. 30 totaled $74,901,800, compared with $40,173,200 spent on new projects in the corresponding period of 1935.

The gain in the metropolitan area, which includes all of Cook county, compares favorably with the total construction in the thirty-seven states east of the Rocky mountains in which a 71 per cent advance was registered.

Private construction still lags behind public projects in this area, its total being $36,164,800 as compared with $38,737,000 of various municipal, state, and federal work.

An increase of 312 per cent in residential construction in Cook county is reported, with $22,109,700 in the nine months' period of 1936, compared with $5,371,100 in the same period last year.

Contemplated residences for owner occupancy of the better class totaled $50,990,000 in the territory comprising northern Illinois, southeast Wisconsin, Indiana, and Iowa, for the first nine months of 1936. This total was 118 per cent larger than in 1935 and is confined to contemplated dwellings costing $4,000 or more, exclusive of land.

ARGUE PACKERS' 'WINDFALL TAX' CASE ON NOV. 17

Arguments on a motion for a preliminary injunction to restrain three Chicago packers from paying the "windfall tax" provided by the revenue act of 1936 were set for Nov. 17, by Federal Judge Philip L. Sullivan yesterday.

Attorney Greenberry Simmons of Louisville, Ky., filed the motion on behalf of the Major Taylor Market House and the New Deal Food Market, both of Louisville, in connection with a bill of complaint filed several weeks ago which alleged the new tax is unconstitutional.

The three packing companies—Swift, Armour, and Wilson—recovered approximately $32,000,000 as a result of the Supreme court's invalidation of the AAA. The tax, which does not become due until Dec. 15, amounts to 80 per cent of the recovered processing taxes.

Counsel for the packing companies agreed not to pay any of the tax at least until Nov. 17, when the motion for an injunction is heard. Attorney Simmons contended the "windfall tax" represents "an intention of congress to invade the Supreme court's decision in the AAA case." He contended that the new tax is merely a recapture of the illegal processing tax in the form of an income tax.

FIND GAS SALES ARE INCREASED BY ADVERTISING

Atlantic City, N. J., Oct. 26.—[Special.]—Newspaper advertising was praised here today by T. J. Strickler of Kansas City, Mo., chairman of the committee on national advertising in the American Gas association.

He told the delegates to the annual convention of the association that many of the member companies had their interest in advertising stimulated by the coöperative advertising campaign which the association is conducting.

"This three year campaign, approval of which was voted last spring, is already showing splendid results," said Strickler. "As a result of our coöperative efforts individual gas companies have realized more than ever before the manner in which local newspaper advertising can promote business increases. As a result gas company newspaper advertising next year should top all previous years, in point of expenditures."

War Department Orders 117 Training Airplanes

Washington, D. C., Oct. 26.—(AP)—The war department today awarded a $1,432,600 contract to the North American Aviation Company, Inc., of Inglewood, Cal., for the purchase of 117 basic training airplanes. All of the planes are to be used at the army air corps primary flying school at Randolph Field, Tex.

U.S. Awards Steel Contract to San Francisco Firm

Washington, D. C., Oct. 26.—(AP)—Award o fan $80,214 contract to the Columbia Steel company of San Francisco for delivery of 3,286,422 pounds of reinforcing steel for the All-American canal project in Southern California was announced today by Secretary Ickes.

HEAVY SELLING CARRIES COTTON PRICES LOWER

Heavy selling of cotton futures yesterday, attributed to hedging sales by the south, and liquidation by commission house holders of contracts inspired by much heavier ginning figures than expected, carried prices in American markets off as much as 90 cents a bale. Closing trades were at the bottom, with the active deliveries in Chicago down 14 to 17 points. Other markets declined 14 to 18 points. Prices were in new low ground on the current downturn. [A point equals 1-100 cent of a pound, or 5 cents a bale.]

The bureau of the census reported 8,568,000 bales of cotton ginned this season up to Oct. 18, compared with 6,590,000 bales in the corresponding 1935 period, and 6,744,000 bales in 1934. The report was construed by the trade as bearish, since it was taken to indicate a crop of around 12,250,000 bales, or approximately 600,000 bales in excess of the department of agriculture forecast as of Oct. 1.

Spot cotton closed 10 to 20 points lower, with New Orleans at 11.95 cents per pound. Galveston at 11.75 cents, Houston at 11.80 cents, and New York at 12.00 cents. Range of futures [cents per pound] follows:

CHICAGO MARKET.

	Open.	High.	Low.	Close.	Prev. close
October ..				11.70	11.70
December	11.78	11.78	11.61	11.61	11.78
January..	11.76	11.76	11.64	11.64	11.78
March ...	11.86	11.86	11.72	11.72	11.89
May	11.89	11.89	11.77	11.77	11.92
July	11.87	11.87	11.74	11.75	11.89

NEW ORLEANS MARKET.

	Open.	High.	Low.	Close.	Prev. close
December.	11.68	11.68	11.51	11.52	11.68
January..	11.67	11.67	11.52	11.52	11.69
March ...	11.73	11.73	11.61	11.61	11.76
May	11.77	11.78	11.66	11.65	11.80
July	11.74	11.74	11.60	11.60	11.78
October..	11.24	11.24	11.16	11.16	11.20

NEW YORK MARKET.

	Open.	High.	Low.	Close.	Prev close
December.	11.68	11.68	11.56	11.56	11.69
January..	11.66	11.66	11.55	11.55	11.69
March ...	11.75	11.76	11.65	11.65	11.78
May	11.80	11.81	11.69	11.69	11.83
July	11.76	11.77	11.65	11.65	11.79
October..	11.29	11.30	11.18	11.19	11.33

BUSINESS BITS

The Grain Market Analysist club, in its initial 1936-'37 program Thursday evening in the Board of Trade grill, will take up industrial uses and marketing aspects of soy beans.

Lloyd S. Tenny, business manager of the Chicago Mercantile exchange, will discuss the functions of the middleman in the marketing of dairy products before the annual convention of the North Dakota Dairymen's association tomorrow at Bismarck, N. D.

The electrical section of the Association of American Railroads will hold its fifth biennial meeting today and tomorrow at the Hotel Sherman. The Wednesday morning session will be a joint affair with the Association of Railway Electrical Engineers.

The Chicago Association of Credit Men's foreign trade division today will hear A. J. Kelley of D. C. Andrews & Co. discuss consular and commercial invoices and certificates of origin at the Medical and Dental Arts building. F. B. Tedford of the First National bank of Chicago will discuss the exporters' questions relating to foreign exchange.

M. A. Graettinger, executive vice president of the Illinois Bankers' association, and William S. Miller have been invited to a New York meeting on Dec. 4 of the committee on banking studies of the American Bankers' association. The two Chicagoans are members of the committee.

James J. Rick, formerly secretary-treasurer of the Hall-Baker Grain company at Kansas City, has joined the Chicago office of F. S. Moseley & Co. in the commercial paper department.

Frank M. Farmer, vice president and chief engineer of the Electrical Testing laboratories, has been elected chairman of the Engineering foundation, research organization of the national societies.

COURT PROTECTS PACIFIC MUTUAL STOCKHOLDERS

Los Angeles, Cal., Oct. 26.—(AP)—Superior Judge Henry M. Willis said today at the protracted hearing on plans to reorganize the Pacific Mutual Life Company of California that he would entertain no proposal solely designed to exclude stockholders from benefits.

On behalf of himself and nine other policy holders, Attorney Hugh K. McKevitt also filed a complaint in intervention attacking the reorganization plan of State Insurance Commissioner Samuel Carpenter. The hearing is on an order to show cause why Carpenter's plan should not be approved.

The McKevitt intervention petition asked the court to find the Pacific Mutual not insolvent and find it able to continue business as it did before last July 22, when Carpenter took it over.

Lasham Cartage Company Buys Tractors and Trailers

The Lasham Cartage company, subsidiary of the United States Freight company, has purchased an additional seventy-five tractors and trailers, Joseph Lasham, vice president and general manager of the Lasham concern, announced yesterday. The company now has a fleet of more than 400 trucks and trailers in use in its pick-up and delivery service within the Chicago city limits. The new equipment represents an outlay of approximately $108,000, Lasham said.

PRODUCE MARKETS

No change was reported yesterday in price of fresh eggs and butter; receipts, 2,083 cases eggs and 10,104 tubs butter. Live poultry prices were steady; receipts, 4 cars and 24 trucks. Western potatoes were in better demand with prices firmer; northern potatoes, about steady; many cars of Wisconsin showed frost damage; arrivals, 172 cars, with 352 cars on team track. Quotations follow:

WHOLESALE CREAMERY BUTTER PRICES.

	Chicago Whole milk.	Centralized.	New York.	Boston.	Philadelphia.
93 score	31-31½	...	33¾-34¼		34¼
92 score	.30¾	.....	33¾	33½	33¾
91 score	.30¼	.....	32¾	33	33¼
90 score	.30	30½	32¼	32½	32¾
89 score	.29½	.....	31½	32	31½
88 score	.....	.....	.....	.....	30½

WHOLESALE CHEESE PRICES.

	Chicago.	Boston.	New York.	Philadelphia.
Flats	.....	.....	19½	
Twins	.17¼-17½	18¼-19¼		
S.Dai.	.18 -18¼	18¾-19	18¼-18½	18 -18½
Y.Am	.....	18¾-19½	18¾-18¾	
Lghn.	.18 -18¼	.....	.....	18¼-18½

U. S. GOVERNMENT GRADED EGGS.

The local office of the United States department of agriculture report following prices in case lots per doz paid by retailers, hotels, restaurants, and institutions:

U. S. Extras [large]—White Loose, 42c.
U. S. Extras [large]—White Cartons, 43c.

LIVE POULTRY—WHOLESALE.

Broilers	15@16c	Springs	13@15½c
Turkeys	16@19c	Ducks	9@16½c
Old roosters..	13@14c	Geese	9@15c
Hens	12@17½c	Leghn. hens.	10@12½c

FRESH EGGS.

Extra firsts, cars	29c
Do less than cars	29c
Fresh firsts cars	28c
Do less than cars	28c
Current receipts	26c
Dirties	23½c
Checks	22½c
Refrigerators, extras	27½c
Do standards	27c

POTATOES.

Idaho, 100 lbs.	$2.40@2.65
Colorado, 100 lbs.	2.35@2.50
Wisconsin, 100 lbs.	1.65@1.80

COUNTRY DRESSED VEAL.

50@60 lbs..	9@10½c	90@100 lbs.	11½@12c
70@80 lbs..	10@11c	110@120,	1.13@13½c

COHRS SLATED TO HEAD CHICAGO MORTGAGE GROUP

Officers to Be Elected at Meeting Thursday.

BY AL CHASE.

Walter L. Cohrs, vice president of the First National Bank of Chicago, is scheduled for election as president of the Chicago Mortgage Bankers' association. He heads the only ticket in the field, which will be voted on by members at the sixteenth annual dinner of the local bankers at the Knickerbocker hotel Thursday evening. Cohrs will succeed Robert F. Wingard, president of the Great Lakes Mortgage company.

WALTER L. COHRS. [Moffett Studio.]

Milton S. Yondorf of S. Yondorf & Co., Inc., is slated for first vice president, with Fred Kramer of Draper & Kramer, Inc., and William L. Leighly of the Live Stock National bank as second and third vice presidents, respectively.

Will Elect Other Officers.

H. T. Goodwillie of the Avenue Agency and Loan corporation will be voted on for secretary, and Charles S. Tuttle of the City National Bank and Trust company as treasurer.

The following members are scheduled for a two years' term on the board of directors: Harry C. Eigelberner of Dovenmuehle, Inc.; George W. Fawell of George W. Fawell, Inc.; Harry A. Fischer of the Mutual National Bank of Chicago; Byron V. Kanaley of Cooper, Kanaley & Co.; Leroy F. Pape of the Continental Illinois National Bank and Trust company, and George W. Springer, former president of the association.

Treasurer of Group.

The new president is now treasurer of the association and was a director for several years. He is a graduate of the John Marshall law school. During the war he served overseas as a first lieutenant in the 131st infantry. He is past commander of Chipilly post of the American Legion.

John Moody, president of Moody's Investors' Service, and Frank Watson, director of housing research at Purdue university, will be speakers at the Chicago Mortgage Bankers' association annual dinner next Thursday.

MENGEL COMPANY PROPOSES PLAN TO RECAPITALIZE

New York, Oct. 26.—(AP)—Directors of the Mengel company have approved a plan for refinancing and recapitalization which shortly will be submitted to stock holders, W. L. Hoge, president, announced today.

The plan contemplates retirement of the outstanding $2,180,000 of 7 per cent bonds through the sale of a new convertible issue carrying a substantially lower coupon rate. Holders of the 7 per cent preferred stock will be offered in exchange, on a par for par basis, the new 5 per cent convertible preferred, together with 3 shares of common stock in satisfaction of dividend arrears.

The plan further provides for elimination of present restrictions against dividends both as to preferred and common stocks.

Alberta's Plea for Financial Aid Rejected by Dominion

EDMONTON, Alta., Oct. 25.—(AP)—The federal government has turned down Alberta's plea for financial assistance in meeting a Nov. 1 bond issue of $1,250,000, Provincial Treasurer Cockroft said tonight.

EGGS REACTIONARY AFTER EARLY CLIMB; POTATOES UP

Egg futures yesterday developed a reactionary tendency on the Chicago Mercantile exchange after an early advance. Prices closed ¼ cent lower, with October contracts at 26½ cents a dozen. Failure of withdrawals from cold storage to equal the outward movement a year ago contributed to the recession. Sales were 112 cars.

Cold weather, and a slightly stronger undertone in the spot market, were reflected in advances of 8 to 11 cents in prices of potato futures. October contracts closed at $2.45 per 100 pounds, a new high for the year. Idaho russet potatoes in the spot market sold at $2.40 to $2.65. Sales of futures were 25 cars. Butter futures made a firm start but lost the advance. Prices closed unchanged, with November contracts at 30½ cents a pound. Sales were 70 cars. Range of futures follows:

BUTTER. [Cents per pound.]

Stor. stands—	Open.	High.	Low.	Close.	Prev. close.
November	30½	30¾	30½	30½	30½
December	31	31¼	30¾	30¾	30¾

EGGS. [Cents per dozen.]

Refg. stands—	Open.	High.	Low.	Close.	Prev. close
October	26¾	26⅞	26½	26½	26¾
November	27	27	26¾	26¾	26¾
December	27¾	27¾	26¾	26¾	27

POTATOES. [Per 100 pounds.]

Idaho Russets—	Open.	High	Low.	Close.	Prev. close.
October	$2.42	$2.45	$2.42	$2.45	$2.37
January	2.94	2.94	2.91	2.94	2.83

CORONADO HOTEL
St. Louis, Mo.
Holders of these securities opposed to reorganization communicate with
Minority Bondholders' Committee
1523 Ambassador Bldg.
St. Louis, Mo.

LICHTENSTEIN TO SPEAK BEFORE BANK MEETING

Plan Parley Nov. 9 at Urbana.

Dr. Walter C. Lichtenstein, vice president of the First National Bank of Chicago, will be one of the featured speakers at the second annual conference on banking on the campus of the University of Illinois at Urbana, Ill., Nov. 9 and 10.

Dr. Lichtenstein, an outstanding authority in the field, will speak on "The Outlook for Interest Rates." With him on the featured program will be O. P. Decker, vice president of the American National Bank and Trust Company of Chicago, and O. M. Attebury, first vice president of the Federal Reserve Bank of St. Louis.

Discuss Banking Aspects.

Although discussion of the different aspects of banking will take up the entire two day conference, officials said these banking aspects will not only be of great interest to bankers, but "to every citizen who has dealings with bankers."

Dr. Frederick E. Lee, professor of economics at the university, is general chairman of the bankers' conference committee.

The advisory and coöperative committee is made up as follows:

Frank J. Rathje, president, Illinois Bankers' association; Attebury, first vice president; C. S. Young, vice president, Federal Reserve Bank of Chicago.

Others on Committee.

Others are M. A. Graettinger, executive vice president, Illinois Bankers' association; M. C. Grizzelle, president, group 6, Illinois Bankers' association; A. A. Jones, president, group 7, Illinois Bankers' association, and C. A. Bongart, president, Champaign County Bankers' federation.

Among the highlights of the conference will be the address of Dr. William F. Gephart, vice president of the First National Bank of St. Louis, and president of the Foreign Bankers' association, according to program officials.

He will speak on international efforts to stabilize the currency of various countries. The title of his address will be "The Interests of American Bankers in International Monetary Stabilization."

SOUTH SHORE LINE GRANTED CHANGE IN REORGANIZING

Washington, D. C., Oct. 26.—[Special.]—The interstate commerce commission today agreed to the request of the Chicago, South Shore and South Bend railroad for a modification of its reorganization plan, which was approved on April 16, to obtain use of earnings for corporate purposes.

Under the original plan one-half of any excess net earnings after payment of an annual $3 dividend on the first preferred stock was to have been placed in a sinking fund to retire series B bonds and one-half for additional dividends on preferred stock up to $5.

The commission's new order provided that the additional net earnings that might have gone into dividends could be used for corporate purposes with an attached prohibition that the funds would not be used for dividends until after the bonds in the hands of the public were retired.

Ottawa Foundry Firm Idle as 65 Employes Strike

Ottawa, Ill., Oct. 26.—[Special.]—The Knowles Foundry and Machine company was idle today as sixty-five employés went out on strike. The strike was called, it is claimed, not to obtain a wage increase but because several employés of the company who were active in forming a union organization were discharged.

WHEAT IN U. S. FUNDS

[Per bushel.]

	Monday.	Saturday.
Chicago, December	$1.15½	$1.15
Winnipeg, December	1.08⅝	1.07⅝
Liverpool, December	1.20¼	1.19¼
*Do No. 2 Manitoba.......	1.28⅝	1.27⅝
*Do No. 3 Manitoba......	1.26½	1.25⅝
*Do Australian	1.33¼	1.32
Rotterdam, November	1.13½	1.13½
Buenos Aires, November ...	[illegible]	[illegible]
Do December	.93¾	[illegible]

*Cash grain.

CASH GRAIN

Official receipts of grain at Chicago Monday: Wheat, 89 cars; corn, 83 cars; oats, 24 cars; rye, 2 cars; barley, 55 cars; soy beans, 37 cars. Range of cash grain prices per bushel in leading markets follow:

WHEAT.

	Chicago.	Kansas City.	St. Louis.
No. 1 red.	....	....	1.23 @23¼
No. 2 red.	1.19	1.19	....
No. 1 hd.	....	1.23 @23¼	22¾
No. 2 hd.	1.22½	....	....
No. 1 d.h.	....	1.23	....
No. 2 d.h.	....	1.20¾@22¾	....
No. 2 mx.	1.18	....	....

	Duluth.	Winnipeg.	Minneapolis.
No. 1 d.n.	1.42⅝@50⅝	1.10½	1.42⅝@50⅝
No. 2 d.n.	1.41⅝@47⅝	1.09	1.41⅝@47⅝
No. 3 d.n.	....	1.05⅝	....
No. 1a.d.	1.41⅞@55⅞	....	1.41⅞@55⅞

	Toledo.	Omaha.
No. 2 red	1.19 @20	....
No. 1 hd.	....	1.36 @38

CORN.

	Chicago.	Kansas City.	St. Louis.
No. 1 yel.	....	....	1.09
No. 2 yel.	1.08 @10	....	1.05 @08
No. 3 yel.	1.00 @09½	....	1.04 @04½
No. 4 yel.	97 @09	1.05⅝	98 @05
No. 5 yel.	94½@95½	....	94½@96
No. 2 wh.	1.12	....	....
No. 3 wh.	1.01⅝	....	....
No. 4 wh.	1.00 @01½	1.08⅝	....
No. 5 wh.	97 @99	....	....
S. grd. ..	84 @92	....	....

	Minneapolis.	Omaha.	Peoria.
No. 1 yel.	....	....	1.11
No. 2 yel.	1.10@12	1.09 @11	1.10½@11
No. 3 yel.	1.06@11	1.07 @08½	1.00
No. 4 yel.	1.01@09	1.02½@05	97 @99
No. 5 yel.	....	1.00	95 @96½
No. 1 wh.	....	1.10	....

OATS.

	Chicago	Kansas City.	St. Louis.
No. 1 wh.	44½@45¼	....	....
No. 2 wh.	43½@45	....	44⅝
No. 3 wh.	41 @43	43	....

	Duluth.	Omaha.	Minneapolis.
No. 2 wh.	....	46	42½@44⅝
No. 3 wh.	41 @43	43	40⅝@43⅝

	Winnipeg.	Toledo.	Peoria.
No. 2 wh.	43⅝	47 @48	43 @44

RYE, BARLEY, AND FLAX.

	Rye.	Barley.	Flax.
Chicago	....	73 @45	2.17½
Mil'kee ..	95½	1.03 @46	....
Minn'lis	.82⅝@87⅝	65 @35	2.01½@17½
Duluth	.84⅝@87⅝	67⅝@1.25	2.01

SOY BEANS.

No. 2 yellow sold at $1.27⅝ per bu, track Chicago; No. 3 yellow, $1.26@1.26½.

CHICAGO GRAIN PRICES

[Futures, per bushel.]

WHEAT.

	Open.	High.	Low.	Close.	Prev. close.
Dec ...	$1.14⅞	$1.15⅝	$1.14½	$1.15½	$1.15
May ..	1.13¼	1.14⅛	1.13⅛	1.13⅞	1.13⅝
July ..	.99⅝	.99⅞	.98⅞	.99⅝	.99½

CORN.

	Open.	High.	Low.	Close.	Prev. close.
Dec ..	.94½	.95⅛	.94½	.94⅞	.94½
May ..	.90¼	.90½	.89⅞	.90	.90¼
July ..	.87⅝	.87½	.86⅝	.86⅞	.87¼

OATS.

	Open.	High.	Low.	Close.	Prev. close.
Dec ..	.40⅞	.41¼	.40⅞	.41	.41⅛
May ..	.41⅛	.41⅜	.41⅛	.41¼	.41⅛
July ..	.38⅜	.38⅝	.38⅝	.38⅜	.38½

RYE.

	Open.	High.	Low.	Close.	Prev. close.
Dec ..	.83	.83⅝	.83	.83½	.83⅜
May ..	.81½	.82⅛	.81½	.82	.81⅜
July ..	.....	.....	.....	.74	.74½

SOY BEANS.

	Open.	High.	Low.	Close.	Prev. close.
Dec ..	1.26¼	1.27¼	1.26½	1.26⅛	1.25⅛
May ..	1.26½	1.27¼	1.26½	1.27	1.26

FEED BARLEY.

	Open.	High.	Low.	Close.	Prev. close.
Dec	.....	.....	.....	.79	.79

OPEN GRAIN TRADES

[Thousands of bushels.]

	Saturday.	Friday.	Wk. ago.
WHEAT.			
December	47,832	47,795	48,666
May	47,661	47,918	46,452
July	5,017	4,802	4,312
CORN.			
December	28,684	28,700	28,922
May	21,047	21,049	20,674
July	3,923	3,865	3,204
OATS.			
December	29,229	29,470	30,460
May	22,153	22,043	21,487
July	477	482	475
RYE.			
December	3,455	3,521	3,580
May	2,213	2,215	2,033
July	137	137	101

GRAIN FUTURES PURCHASES. [Thousands of bushels.]

	Saturday.	Wk. ago.	Yr. ago.
Wheat	7,461	8,782	27,496
Corn	1,520	3,222	2,878
Oats	779	1,832	627
Rye	344	182	292
All grains	10,104	14,018	31,293

SUGAR

NEW YORK, Oct. 26.—(AP)—Raw sugar was unchanged today at 3.39c per lb for spots with no sales reported. The undertone was steady with indications that outport refiners would pay 3.38, but there was nothing offering below 3.40. In quiet trading, futures held firm on covering and buying by new crop positions by Wall street commission houses, influenced by the steadiness of the spot market. Final prices were at the best and 1 point to 5 points net higher. Sales were only 3,750 tons.

Range of raw sugar futures [cents per pound] follows:

	Open.	High.	Low.	Close.	Prev. close.
November	2.45	2.46	2.45	2.46	2.44
January	2.48	2.52	2.48	2.52	2.47
March	2.48	2.53	2.48	2.53	2.48
May	2.53	2.54	2.53	2.53	2.50
July	2.54	2.55	2.54	2.55	2.50

Refined was unchanged at 4.50c to 4.65c for fine granulated, although some of the leading local refiners are allowing a special discount of 10 points on prompt shipment. Demand, however, was light and of a routine character.

FIELD SEEDS

[Wholesale, round lots, per 100 pounds.]

Timothy, old crop	$ 5.50 to	$ 5.75
Do new crop	[illegible]	[illegible]
Red clover, fair to choice....	[illegible]	[illegible]
Alsike clover	[illegible]	[illegible]
Red top, cleaned	[illegible]	[illegible]
Alfalfa, Kansas	[illegible]	[illegible]
Do Idaho	21.00 to	24.00
Do Grimm	[illegible]	[illegible]
Sweet clover, cleaned basis, country run	8.50 to	9.50

GRAIN IN OTHER MARKETS

[Futures, per bu.]

	Open.	High.	Low.	Close.	Prev. close.
October Wheat.					
Win ...	1.06⅛	1.10⅛	1.09⅝	1.10⅛	1.09⅝
†Liv ...	1.24⅜	1.24⅜	1.23⅞	1.24⅜	1.23
November Wheat.					
Win ...	1.09⅝	1.10⅛	1.09⅝	1.10⅛	1.09⅝
December Wheat.					
Kan C. ..	1.12⅜	1.13⅛	1.12⅝	1.12⅞	1.12⅝
Min ...	1.29⅜	1.29⅜	1.28⅜	1.29⅜	1.28⅜
*Dul ...	1.34⅜	1.34⅜	1.34⅜	1.34⅜	1.34⅜
Win ...	1.07⅛	1.08⅛	1.07⅜	1.08⅛	1.07⅝
†Liv ...	1.19⅜	1.20⅜	1.19⅜	1.20⅜	1.19⅜
March Wheat.					
†Liv ...	1.13⅛	1.13⅛	1.12⅛	1.13	1.12⅛
May Wheat.					
Kan C. ..	1.10⅛	1.10⅝	1.10⅛	1.10⅝	1.10⅝
Min ...	1.23⅜	1.24⅝	1.23⅜	1.23⅞	1.23⅜
*Dul ...	.....	.....	.....	1.28⅜	1.28⅜
Win ...	1.08⅛	1.09⅛	1.08⅛	1.09⅛	1.08⅝
†Liv ...	1.12⅛	1.12⅛	1.11⅛	1.12	1.11⅛
July Wheat.					
Kan C. ..	.95⅛	.95⅛	.94⅞	.95⅛	.95⅛
Min ...	.....	.....	.....	1.18⅛	1.18⅛
December Corn.					
Kan C. ..	.96⅛	.96⅛	.96⅛	.96⅛	.96
May Corn.					
Kan C. ..	.92	.92	.91⅝	.91⅝	.91⅝
October Oats.					
Win ...	.43⅛	.44⅛	.43⅛	.43⅛	.43⅛
December Oats.					
Min ...	.40⅛	.40⅛	.40	.40⅛	.40⅛
Win ...	.43⅛	.44	.43⅛	.43⅛	.43⅛
May Oats.					
Min ...	.40⅛	.40⅛	.40	.40⅛	.40⅛
Win ...	.44⅛	.44⅛	.44⅛	.44⅛	.44⅛
October Rye.					
Win ...	.70⅛	.70⅛	.70⅛	.70⅛	.70
December Rye.					
Min ...	.79⅛	.79⅛	.79⅛	.79⅛	.79⅛
Dul ...	.....	.....	.....	.80⅛	.80⅛
Win ...	.69⅛	.70⅛	.69⅛	.70⅛	.69⅛
May Rye.					
Min ...	.....	.....	.....	.78⅛	.78⅛
Win ...	.70⅛	.71⅛	.70⅛	.71⅛	.70⅛
October Feed Barley.					
Win ...	.59⅛	.61⅛	.59⅛	.61⅛	.60⅛
December Feed Barley.					
Min ...	.75	.75⅛	.75	.75⅛	.75⅛
Win ...	.58⅛	.59⅛	.58⅛	.59⅛	.58⅛
May Feed Barley.					
Min ...	.70	.70⅛	.69⅛	.69⅛	.70⅛
Win ...	.58⅛	.58⅛	.58	.58⅛	.58⅛
December Malting Barley.					
Min ...	.....	.....	.....	1.15	1.15
October Flaxseed.					
Win ...	1.62⅛	1.63	1.62⅛	1.63	1.62⅛
December Flaxseed.					
Min ...	2.03⅛	2.03⅛	2.02	2.02⅛	2.04
Dul ...	.....	.....	.....	2.01	2.03
Win ...	1.63⅛	1.64⅛	1.63⅛	1.64	1.63⅛
May Flaxseed.					
Min ...	.....	.....	.....	1.97	1.97⅛

*Durum. †Exchange, $4.89; Saturday, $4.89.

GRAIN STATISTICS

United States visible supply of wheat decreased 1,432,000 bu last week; oats, 706,000 bu. Corn increased 128,000 bu; rye, 9,000 bu; barley, 129,000 bu. Details follow:

	This week.	Last week.	Last year.
Wheat	71,470,000	72,902,000	78,100,000
Corn	3,309,000	3,181,000	1,854,000
Oats	47,701,000	48,407,000	44,097,000
Rye	6,298,000	6,289,000	9,186,000
Barley	17,381,000	17,252,000	14,848,000

Chicago Grain Stocks.

Wheat stocks in all positions in Chicago increased 68,000 bu last week. Corn decreased 123,000 bu; oats, 137,000 bu; rye, 107,000 bu; barley, 6,000 bu. Details follow, last three ciphers omitted except in the totals:

	Public.	Private.	Total.	Year ago.
Wheat ..	4,278	5,270	9,548,000	9,729,000
Corn	13	184	197,000	157,000
Oats	3,506	6,433	9,939,000	6,112,000
Rye	567	1,523	2,090,000	3,917,000
Barley ..	289	2,044	2,333,000	458,000

Contract Grain Stocks.

Contract grades of wheat in local public elevators decreased 177,000 bu last week; corn, 18,000 bu. Details follow:

	This week.	Last week.	Year ago.
Wheat	3,446,000	3,629,000	2,913,000
Corn	13,000	31,000	13,000
Oats	3,412,000	3,435,000	1,083,000
Rye	566,000	572,000	2,813,000
Barley	289,000	289,000	15,000

HAY MARKET

No. 1 extra leafy alfalfa advanced $1 per ton yesterday. Rye straw was strong at recent advances. There was no letup in demand for all grades of tame hay, with prices around the top of quotations. Marsh hay and wheat and oat straw also enjoyed a brisk inquiry. Receipts were 4 cars and 2 trucks timothy, 1 truck wheat straw. Quotations per ton follow:

	No. 1.	No. 2.	No. 3.
Tim or mix, rail..	$17@19	$15@17	$10@12
Do truck	15@16	13@14	9@11
Clover, rail	17@18	14@15	10@11

Marsh hay, $7.50@13.00; No. 1 and top 2 alfalfa [choice], $21; oat, wheat straw, $7.50@9.00; rye straw, $11.

COFFEE

NEW YORK, Oct. 26.—(AP)—Santos contracts in coffee futures, after establishing new highs for the life of the contracts, dropped 18 points to 24 points from the early highs today. Santos opened 7 points to 12 points higher and closed 5 points to 13 points lower. Sales, 62,500 bags. New No. 7 opened 6 points to 14 points higher and closed 1 point to 6 points lower. Sales, 22,500.

Range of futures [Rio new contracts in cents per pound] follows:

	Open.	High.	Low.	Close.	Prev. close.
December	6.14	6.20	6.01	6.01	6.07
March	6.23	6.23	6.03	6.07	6.13
May	6.33	6.36	6.17	6.17	6.22
July	6.40	6.40	6.25	6.25	6.28
September	6.48	6.50	6.33	6.33	6.34

Spot coffee moderately active, firm. Santos 4s, 10@10⅛c. Rio 7s, 8¼c. Cost and freight offers included Santos bourbon, 3s and 5s, at 9.65@9.85c.

PRIMARY GRAIN MOVEMENT

	Wheat, bu.	Corn, bu.	Oats, bu.
Receipts—			
Monday	716,000	474,000	136,000
Week ago	1,076,000	404,000	164,000
Year ago	1,023,000	687,000	381,000
2 years ago	1,360,000	[illegible]	222,000
Shipments—			
Monday	589,000	142,000	112,000
Week ago	716,000	229,000	125,000
Year ago	560,000	213,000	78,000
Two years ago..	413,000	240,000	168,000

HOTEL BUSINESS IMPROVING, HEAD OF STATLER SAYS

Forget Depression, Look Ahead, He Urges.

New York, Oct. 26.—[Special.]—The general upswing toward prosperity is reflected in a "marked improvement" in the hotel business, which still lags behind other industries, however, and promises even greater gains, Frank A. McKowne, president of the Hotels Statler company, declared today. He advised hotel men to "forget the dark years" and look ahead.

McKowne spoke at a luncheon which marked the opening of the twenty-first national hotel exposition. Among the 1,000 hotel men who attended the luncheon were a number of representatives of hotels in the leading capitals of Europe and fifty instructors and students of the hotel administration school of Cornell university.

Urges: "Forget Depression."

"We have been on our way out of the depression for some time," McKowne said. "Let us forget about the depression and stop talking about it. While the increase in volume of sales in the hotel business has not been as great as in many other industries, yet the improvement has been marked.

"I am very optimistic and firmly believe that the improvement in general business conditions will continue over the next several years and will be reflected in comparative improvement in the volume of hotel business."

Many New Gadgets Shown.

Sparkling, modern equipment for hotels and homes as well as many ingenious new devices for kitchen and living room alike feature the hotel exposition, which drew an estimated attendance of 15,000 persons in its first day.

Among the new inventions, gadgets and living improvements are a liquid which makes tough steaks tender, a machine for detecting counterfeit bills, a bathroom in which the mirrors do not get steamy, a "cape" for champagne bottles, instead of the old towels, and a "mass production" dish washer.

CHICAGO STOCKS LOWER; MIDDLE WEST IS ACTIVE

A pronounced slump occurred in securities traded on the Chicago Stock exchange yesterday, with 81 of the 118 issues traded closing at losses for the day. Only nine stocks recorded gains, including two which reached new peaks. Volume was 53,000 shares.

Trading in Middle West shares was stimulated by announcement that the Reconstruction Finance corporation had sold almost all of its Middle West holdings to J. Donald Duncan, New York attorney, at $13 a share. The total was 89,000 shares, leaving the RFC with only a few odd shares, according to Frederick Gallagher, manager of the RFC's Chicago office. Duncan was the nominee for undisclosed eastern interests. Turnover in Middle West totaled 9,300 shares, and trading was between 12½ and 13⅛, closing at the former price for a loss of ⅜ point.

Continental, First National Bank Stocks Move Lower

The Continental Illinois bank stock declined $4 a share in over-counter trading here yesterday to $160 bid, $162 asked, and First National lost $4 in bids to $290, while sellers reduced their price $3 to $294. National Builders stock rose $5 a share to $75 bid, $85 asked.

BEG YOUR PARDON

The new Esquire theater will be built at 58-68 East Oak street and not at 56-58 East Oak street, as reported in THE TRIBUNE. This mistake was based on incorrect information supplied by the theater owners.

This advertisement appears as a matter of record only and is under no circumstances to be construed as an offering of these securities for sale, or as an offer to buy, or as a solicitation of an offer to buy, any of such securities. The offering is made only by the Prospectus. This advertisement is published on behalf of only those of the undersigned who are registered dealers in securities in this State.

New Issue

85,895 Shares

Southern Indiana Gas and Electric Company

4.8% Preferred Stock, Cumulative

Par value of shares $100

Initial delivery to be in the form of registered subscription receipts authenticated by Bankers Trust Company, as trustee.

Price $102.75 a share

plus an amount equivalent to dividends at the rate of 4.8% per annum from November 1, 1936, to the date of payment.

Copies of the Prospectus may be obtained only from such of the undersigned as are registered dealers in securities in this State.

Bonbright & Company
Incorporated

The First Boston Corporation — E. W. Clark & Co.

Stone & Webster and Blodget — Lee Higginson Corporation
Incorporated

Spencer Trask & Co.

Dated October 27, 1936.

SECONDARY LIENS FEATURE DECLINE IN BOND PRICES

Convertibles React to the Break in Stocks.

BOND AVERAGES

[Compiled by the Associated Press.]

	20 rails.	10 indus.	10 util.	10 fgn.
Net change..	—.4	+.1	—.2	....
Monday	96.7	104.0	102.4	70.4
Prev. day...	97.1	103.9	102.6	70.4
Month ago ..	96.8	103.1	102.5	69.4
Year ago	81.4	100.0	98.1	68.4
1936 high..	97.9	104.1	103.1	72.0
1936 low....	86.9	101.8	99.3	67.6
1935 high...	87.8	102.2	99.8	70.4
1935 low....	76.4	92.2	84.5	65.5
1932 low....	45.8	40.0	64.6	42.2
1928 high...	101.1	98.9	102.9	100.5

10 LOW-YIELD BONDS.

Monday	112.7	Previous day	112.8
Month ago	112.8	Year ago	109.4
1936 high	112.9	1936 low	110.2
1935 high	110.7	1935 low	107.9
1928 high	104.4	1932 low	86.8

[Chicago Tribune Press Service.]

New York, Oct. 26.—A decline in secondary and convertible corporation liens featured trading in bonds today on the New York Stock exchange. Wholesale profit taking and liquidation received added impetus from the general weakness in the share market.

Prices sustained one of the sharpest reactions of recent months, with virtually all classes of the more sensitive corporate issues participating in the movement. Total transactions amounted to only $10,001,000, compared with $10,719,000 last Friday.

Federal List Quiet.

Higher grade investments, including United States government loans, withstood the unsettlement and held within narrow price ranges in exceptionally dull trading. Treasury loans closed irregular, ranging from gains of 2-32 point to declines of 4-32 point, on a turnover of only $210,000, against sales of $985,600 last Friday. Better grade corporate loans were virtually unchanged in light trading.

Convertible corporate loans proved most vulnerable as selling gained considerable momentum before the trading session ended.

Many Wide Losses.

Conspicuous declines included losses of 7 points in Allis-Chalmers convertible 4s, 4¾ in American Rolling Mill 4¼s, 8 points in American Type Founders 5s, 3 and 3¼ points in the two issues of Chesapeake corporation convertible 5s, 6¾ points in Studebaker 6s, and 4 points in International Cement 4s.

Pressure against many second grade railroad issues resulted in declines of fractions to about 2 points throughout that group, while utility loans, which enjoyed a brisk upward movement late last week, joined the decline as the average for that group receded 0.35 point.

INVESTORS' GUIDE

If you wish information about investments or insurance write to The Tribune Investors' Guide. Inclose stamped, self-addressed envelope for reply. Answers of public interest are published, but inquirers' names are never revealed. Please do not ask for information on more than one company in each letter. Answers to inquiries are based on information which The Tribune believes reliable, fair, and unprejudiced, but The Tribune assumes no responsibility therefor.

Tuesday, October 27, 1936.

[Copyright: 1936: By The Chicago Tribune.]

American Shipbuilding.

Investors' Guide: Will you send me a report on American Shipbuilding stock and the date dividends are paid?—W. R.

Answer: This company occupies a dominant position in the ship construction and repair business in the Great Lakes region, a substantial amount of its income being obtained from concerns hauling iron ore, steel, and grain. The company operates shipyards at Cleveland and Lorain, O.; Buffalo; South Chicago, and Superior, Wis. Its plants are equipped to turn out machine and structural steel work for industry as well as build and repair ships, boilers, and engines.

With very little new ship construction and a sharp decline in repair work, earnings have been hard hit in recent years. A strong financial position has been maintained, however, and dividends have been continued on the common stock without interruption, though on a much reduced basis.

From a record figure of $1,747,000, or $11.58 per common share, in 1927, net income skidded to $750,000 in 1929 and $43,000 in 1931. Losses of $175,000 and $241,000 were sustained in 1932 and 1933, respectively. Fiscal years in each case end on June 30.

In the year ended June 30, 1934, net income was $207,000, but declined to $9,000 the following year. In the year ended June 30, 1936, net income was $172,000, or $1.31 per common share.

Capitalization consists of 127,683 shares of no par common stock and 596 shares of 7 per cent $100 par preferred stock, the latter having been steadily reduced from 7,500 shares ten years ago.

The annual preferred dividend of $7 a share is paid about Nov. 1 and quarterly dividends of 50 cents a share on the common are paid about Nov. 1, Feb. 1, May 1, and Aug. 1.

Because of strong financial position and signs of recovery for the company, the stock may be regarded as medium grade.

Consolidated Telephone.

Investors' Guide: Kindly give me information regarding Consolidated Telephone company of Wisconsin $1,000 bond, first mortgage 5½ per cent, due May 1, 1942. Do you consider the bond sound?—A. M.

Answer: The Consolidated Telephone 5½s of 1942 have been called for redemption on Nov. 1, 1936, at 102 and interest at City National Bank and Trust company, Chicago. Full payment is available now, without waiting until Nov. 1 for the presentation of bonds.

NEW YORK BOND TRANSACTIONS

Monday, October 26, 1936.

Total sales, par value........$10,011,000 Total sales 1936 to date..$2,874,123,000
Year ago .... 9,168,000 Total sales 1935 to date.. 2,710,366,000

UNITED STATES GOVERNMENT BONDS.

[United States government bonds in dollars and thirty-seconds.]

Sales in thous.	Issue—	High.	Low.	Close.	Net chge.	Closing Bid.	Closing Asked.	Yield.	Close yr. ago.
1	Treasury 3⅜s, 1943-'45	108.13	108.13	108.13	+ .1	108.12	108.16	1.94	105
2	Treasury 4s, 1944-'54	114.11	114.9	114.11	+ .1	114.9	114.11	2.07	110.17
2	Treasury 3⅜s, 1943-'47	109.2	109.2	109.2	+ .1	109.1	109.4	1.90	106.8
2	Treasury 3⅜s, '41-'43 March	108.31	108.31	108.31	— .3	108.31	109.2	1.24	107.13
3	Treasury 3¼s, 1941	108.29	108.29	108.29	— .3	108.29	109	1.29	107.22
5	Treasury 3¼s, 1944-'46	108.10	108.10	108.10	...	108.9	108.13	2.03	104.23
7	Treasury 3⅛s, 1946-'49	106.31	106.31	106.31	— .1	106.31	107.1	2.31	103.12
13	Treasury 3s, 1946-'48	106.5	106.3	106.3	...	106.3	106.6	2.28	......
23	Treasury 3s, 1951-'55	105.3	104.31	104.31	— .1	104.31	105.2	2.59	102.21
17	Treasury 2⅞s, 1955-'60	102.20	102.18	102.18	— .2	102.18	102.20	2.69	99.31
4	Treasury 2¾s, 1945-'47	104.14	104.13	104.14	— .1	104.13	104.14	2.20	100.23
2	Do registered	104.10	104.10	104.10	— .4	......	......	....	......
1	Treasury 2¾s, 1948-'51	102.20	102.20	102.20	+ .2	102.19	102.20	2.48	......
18	Treasury 2¾s, 1951-'54	101.21	101.19	101.19	...	101.18	101.19	2.62	......
32	Treasury 2¾s, 1956-'59	101.5	101.3	101.5	...	101.3	101.5	2.68	......
1	Fed Farm Mtg 3s, 1949	103.17	103.17	103.17	— .2	103.14	103.18	2.48	101.1
3	Fed Farm Mtg 3¼s, 1964	104.17	104.17	104.17	— .3	104.13	104.18	2.57	102.22
3	Home Own Ln 3s A, 1952	103.10	103.10	103.10	...	103.8	103.10	2.51	100.25
59	Home Own Ln 2¾s, 1949	101.23	101.21	101.21	— .3	101.21	101.24	2.13	99.24

UNITED STATES TREASURY NOTES.

[Quoted by C. F. Childs & Co.]

[Fractional parts of quotations are in 32ds of 1 point.]

Millions outstanding.	Series and Maturity—	Bid.	Asked.	Yield.
357	B 2⅝s, Dec. 15, 1936	101.3	101.5	—51-64
428	C 3s, Feb. 15, 1937	101.7	101.9	—25-64
502	B 3s, April 15, 1937	101.21	101.23	—21-64
817	A 3¼s, Sept. 15, 1937	102.29	102.31	— 7-64
277	A 2⅝s, Feb. 1, 1938	103	103.2	.19
455	C 3s, March 15, 1938	103.22	103.24	.28
618	B 2⅞s, June 15, 1938	104.4	104.6	.30
596	D 2½s, Sept. 15, 1938	103.22	103.24	.49
942	C 1⅛s, March 15, 1939	101.17	101.19	.82
1,294	A 2⅛s, June 15, 1939	103.6	103.8	.87
526	B 1⅜s, Dec. 15, 1939	101.7	101.9	.96
1,378	A 1⅝s, March 15, 1940	101.24	101.26	1.08
738	B 1½s, June 15, 1940	101.10	101.12	1.11
737	C 1½s, Dec. 15, 1940	101.8	101.10	1.18
677	A 1½s, March 15, 1941	101.7	101.9	1.20
504	B 1⅜s, June 15, 1941	100.24	100.26	1.20

DOMESTIC.

Sales, thous.		High.	Low.	Close.	Net chge.
5	Adams Exp 4s'48	102¼	102	102	— 1
8	do 4s '47	102⅝	102	102⅝	+ ¼
5	Alt Gt Sou 4s'43	107⅝	107⅝	107⅝	+ ⅛
66	Alleghany 5s '44	101¼	101¼	101¼	+ ⅛
28	do 5s '49	96⅝	96	96	— ⅝
20	do 5s '50 sta	66	64½	64½	— 1½
1	Allegh&West4s'98	102½	102½	102½	+ ⅝
13	Allis Chal 4s'45	178	176	176	— 7
72	Am&ForP 5s2030	78	76½	76½	— 1½
12	AmIGChm5½s'49	112¼	111⅞	111⅞	— ½
64	Am Rol M4¼s'45	122	118¼	118¼	— 4¾
25	Am T&T 5½s'43	112⅞	112⅝	112⅝	....
11	do col 5s '46	105¼	105‡	105½	+3-32
	[‡denotes 13-32]				
62	do 5s '60	111	110‡	111	
	[‡denotes 26-32]				
67	do 5s '65	111⅛	111	111	
21	do 4½s cv '39	112½	112	112	— ⅛
16	Am T Fdr cv '50	142½	138	138	— 8
5	Am WW&E 6s'75	110¼	110⅛	110⅛	....
58	Am Wri Pap6s'47	58	57	57	— 1
20	AnacCop 4½s'50	106⅝	106⅝	106⅝	— ¼
5	Ann Arbor 4s '95	77	76½	76½	+ ⅝
23	Arm Del 4s '55	99¼	99	99¼	....
25	Arm 4½s '39	104⅝	104⅝	104⅝	....
3	ArmstrngC 4s'50	106⅛	106⅛	106⅛	....
5	AT&SFcvt4½s'48	111⅛	111⅛	111⅛	....
3	do 4s '95	114	113⅞	113⅞	— ⅝
15	do adj 4s '95 st	109⅝	109⅝	109⅝	— 1
2	do 4½s C-A '62	111¼	111¼	111¼	....
6	Al&ChAL 4½s'44	109½	109⅛	109⅛	— ⅜
3	Alt & Birm 4s'33	28⅛	28⅛	28⅛	+ ⅛
4	A C Line1st4s'52	103	103	103	— ⅜
6	do clt 4s '52	96	95	95	— 1
24	do 4½s '64	94	92½	93	— 1
18	do 5s '45	103	102⅛	102⅛	— ⅝
11	Alt & Dan1st4s'48	62	61	61	— 1
3	do 2d 4s '48	54	53½	53½	— 1
3	AubuAuto 4¾s'39	88	88	88	....
10	B&O rfg 6s '95	101	100⅝	101	+ ⅛
1	do 1st 5s '48	115	115	115	— ⅝
17	do rfg 5s '95	90⅝	90¼	90⅝	+ ⅜
13	do 5s '96F	90	89½	89½	— ½
20	do 5s 2000D	90⅝	89½	89½	— 1
57	do cvt 4½s '60	80	78½	79	— ⅞
10	do 4s '48	108⅛	108	108⅛	+ ⅛
6	do 5s S W '50	105¼	105⅛	105¼	+ ⅛
3	Bg&Ar4scvt'51sta	114⅝	114⅝	114⅝	....
32	Beth Stl 4½s '60	105	104⅝	104⅝	— ⅛
59	Boston&Me 5s'67	86½	85⅝	85½	— 1
2	do 4¾s JJ '61	81⅛	81⅛	81⅛	— ⅛
46	do 5s '55	86⅛	85⅝	85⅝	— ⅝
1	Bos&NYAirL4s'55	22½	22½	22½	— 1
5	BotConMils6½s'34	27⅛	27	27	— ¾
22	do 6½s '34 ct	27⅛	26⅝	26⅝	— ⅝
15	BklyMnT 4½s'66	104	103⅝	103⅝	— ⅛
2	Bklyn Ed 3¼s'66	103	103	103	....
3	BkyQC&Sbcn5s'41	82⅞	82½	82½	— ½
2	do 1st 5s '41	94	94	94	+ 1
3	BklyUnEl1st5s'50	114	113⅝	114	+ ¼
1	Bkly U Gas 5s'50	105	105	105	+ ¼

Sales, thous.		High.	Low.	Close.	Net chge.
8	JamesF&Cl 4s'59	99	99	99	— ¼
6	Jones&La 4¼s'61	104	104	104	— ⅛
5	Kanaw&M 4s'90	107⅛	107⅛	107⅛	+ ⅛
11	KCFS&Mem 4s'36	60⅛	60	60	— 1
4	do 4s '36 ct	56	56	56	— 2
46	KCSouth 5s'50	96⅝	96	96½	....
4	do 3s '50	90½	90	90½	....
11	KCTerm 4s '60	108⅛	108⅛	108⅛	....
1	KeithBF 6s'46	96⅛	96⅛	96⅛	— ⅛
6	Kendall 5½s'48A	103⅞	103⅝	103⅝	— ⅛
1	KIndT 4½s'61sta	105⅝	105⅝	105⅝	+ ⅛

Sales, thous.		High.	Low.	Close.	Net chge.
5	Pot E P 3¼s'66	104¼	104¼	104¼	— ⅛
71	Pos T&C 5s '53	38¼	37	37	— 1¼
35	PureOil4½s'50ww	114⅝	113	113	— 2
4	Purity Bak 5s'48	98⅝	98⅝	98⅝	+ ⅛
4	RadioKeith 6s'41	91	91	91	— 1¼
1	Readg 4½s'97A	107⅛	107⅛	107⅛	+ ⅛
4	do 4½s '97B	107⅛	107⅛	107⅛	
16	RdgJerCen 4s '51	102⅛	102	102⅛	+ ⅛
14	RemRand 4¼s'56	108	107⅛	107⅛	— ⅛
9	RepubStl 5½s'54	108⅛	108	108	— ⅝
38	do 4½s '61	99⅝	99⅝	99⅝	

Sales thous.		High.	Low.	Close.	Net chng.
1	GerGenEl 6½s'40	38⅝	38⅝	38⅝	+ 1⅝
5	do 6s '48	40½	40⅛	40⅛	— ⅛
4	GtConEPJap 7s'44	95⅝	95⅝	95⅝	— ⅝
14	do 6½s '50	94	93⅝	94	....
1	Greek 6s '68	29⅛	29⅛	29⅛	....
1	do 6s 68 pt pw	26⅝	26⅝	26⅝	+ ⅛
1	Helsigfrs 6½s'60	104⅝	104⅝	104⅝	....
1	IrishFreeSt 5s'60	113⅝	113½	113½	— 1¼
5	ItalCrCons 7s'47B	80	80	80	....
12	ItalPubUtl 7s'52	68⅝	68⅛	68⅝	+ ⅝
13	Italy 7s 1951	82⅛	81½	81½	— 1
15	Japan 6½s '54	99	98⅝	99	+ ⅛
2	do 5½s '65	84	84	84	....
1	JugoslavBk 7s'57	31	31	31	....
4	Krug&Tct nw5s'59	47¼	47¼	47¼	— ¼
2	LombEl 7s '52	65⅛	65⅛	65⅛	— ⅛
3	LowAusP 7½s'50	95⅝	95⅝	95⅝	— 4
4	MedMun 6½s'54	10	10	10	+ ⅛
15	Mex ef 5s asd'45	8⅝	8⅝	8⅝	— ⅛
3	do 10 4s asd sm '45	5⅛	5⅛	5⅛	— ⅝
5	do 10 gld 4s asd '45	5⅝	5⅝	5⅝	— ⅛
7	MilanC 6½s '52	68⅛	67⅝	68⅛	....
19	MinasG 6½s '58	17	17	17	....
5	do 6½s '59	17	17	17	....
1	MontecM&A7s'37	95¼	95¼	95¼	— ¼
3	Montev 7s '52	63⅛	63⅛	63⅛	— ¼
17	Norway 4¼s '65	98⅝	98⅛	98⅝	+ ⅛
7	do 6s '43	105⅝	105⅝	105⅝	— ⅝
12	do 5s '63	101½	101½	101½	....
26	do 4½s '56	101⅝	101¼	101¼	— ⅝
6	OrientDev 6s'53	82½	81½	81½	— 1½
14	Oslo City 4½s '55	99⅝	99	99½	+ ⅛
3	Pan&s'63A st asd	66	66	66	— ⅛
16	Par-ORR 5½s'68	104	103	104	+ 1½
16	Peru 1st 6s '60	12	11⅝	12	+ ⅛
8	do 2d 6s '61	11⅞	11⅝	11⅝	— ⅛
11	Poland 8s '50	60⅝	60	60⅝	— ⅝
9	do 7s '47	70⅝	70¼	70⅝	+ ⅝
20	do 6s '40	61	59⅝	60½	....
5	PortoAl 8s '61	21	20½	21	+ ⅝
2	Prussia 6s '52	24	24	24	....
3	RiodeJ 6½s '53	16	15½	16	+ ⅝
2	RioGrdoS 8s '46	28	28	28	+ ½
1	do 7s '67	20¼	20¼	20¼	— ¼
6	do 6s '68	17¼	17¼	17¼	....
7	Rome 6½s '52	73⅝	72	73¼	+ ½
12	RumanIn 7s '59	24⅝	24¼	24⅝	— ⅛
1	Salv 8s '48 ct	69⅛	69⅛	69⅛	+ 1½
7	SaoPCity 8s'52	19⅝	19⅝	19⅝	+ ⅛
1	do 6½s '57	17⅝	17⅝	17⅝	....
3	SaoPSt 8s '50	21⅝	21⅝	21⅝	+ ⅝
1	do 7s '56	19	19	19	....
10	do 7s '40	89¼	88⅛	89¼	+ 1⅝
1	do 6s '68	17	17	17	....
4	Siem&H 6½s '51	69	69	69	— 1
25	Sydney 5½s '55	105⅛	105	105	— ⅛
1	TaiwanEP 5½s'71	76⅝	76⅝	76⅝	....
2	TokioC 5½s '61	77⅝	77¼	77¼	— ¼
3	TokioElLt 6s '53	80⅝	80⅝	80⅝	+ ⅝
1	Trondhj 5½s '57	100⅛	100⅛	100⅛	....
8	UnStlW 6½s'51A	29⅞	29⅝	29⅞	— ¼
1	do 6½s '51C	29⅝	29⅝	29⅝	....
2	Uruguay 8s '46	55	55	55	....
23	do 6s '60	56⅝	56	56⅝	+ ⅝
28	do 6s '64	56	55½	56	+ ½
3	WarsawC 7s '58	51⅛	50½	50½	— 1⅝
1	WestphUEP 6s'53	26⅝	26⅝	26⅝	+ ⅛
2	Yokohama 6s '61	83	82¾	82¾	— 1

xin—Ex interest. ct—Certificates.

MONEY AND EXCHANGE

NEW YORK MONEY MARKET.

NEW YORK, Oct. 26.—(AP)—Call money steady; 1 per cent all day; prime commercial paper, ¾ per cent; time loans steady; 60 days-6 mos, 1¼ per cent offered; bankers' acceptances unchanged: 30 days, $\frac{3}{16}$@⅛; 60-90 days, $\frac{3}{16}$@⅛%; 4 mos., ¼@$\frac{3}{16}$%; 5-6 mos., ⅜@$\frac{5}{16}$%; rediscount rates, New York Reserve bank, 1½ per cent. Bar silver steady and unchanged from Friday, Oct. 23, at 44¾.

FOREIGN MONEY MARKETS.

LONDON, Oct. 26.—(AP)—Bar silver steady and unchanged at 19$\frac{15}{16}$d. [Sterling price equivalent to $43.85.] Bar gold advanced ½d to 142s 3d. [Sterling price equivalent to $34.78.] Money, ½ per cent. Discount rates, short bills, $\frac{9}{16}$ per cent; 3 months bills, $\frac{9}{16}$@⅝ per cent.

PARIS, Oct. 26.—(AP)—Three per cent rentes, 77f 25c; 4½ per cent rentes, 80f 80c. Exchange on London, 105.15f. The dollar was quoted at 21.51f.

[FOREIGN EXCHANGE.]

[Quotations are in American cents.]

	Oct.26.	Oct.24.	Wk.ago.	Yr.ago.
London	488.825	489.00	488.75	491.75
Paris	4.65$\frac{5}{16}$	4.65⅝	4.65$\frac{5}{16}$	6.59⅛
Italy	5.26½	5.26½	5.26½	8.13
Belgium	16.83½	16.54	16.82	16.85
Switz'and	22.99	22.99	22.97½	32.49
Holland	53.95	53.87	53.57	67.90
Denmark	21.83	21.87	21.83	21.96
Sweden	25.21	25.22	25.21	25.36
Norway	24.56	24.58	24.56	24.71
Spain	......	......	......	13.66
Germany	40.21	40.22	40.24	40.25
†Do	21.75	21.75	21.75	....
‡Do	21.00	20.75	20.75	....
Austria	*18.73	*18.73	*18.74	18.36
Poland	18.86	18.87	18.88	18.86
Greece	.89½	.89½	.90⅝	.94½
Rumania	.75	.75	.75	.83
Jugo-Slav	2.34	2.34	2.34	2.29
Czechoslo	3.54¼	3.54¼	3.54¼	4.14¼
Finland	2.17	2.17	2.18	2.18
Canada	100.01$\frac{3}{16}$	100.00	100.01$\frac{3}{16}$	98.81
Argentina	27.90	27.85	27.85	27.35
Brazil	*8.80	*8.80	*8.78¼	8.56
Hongkong	30.44	30.50	30.44	47.87½
Shanghai	29.62½	29.62½	29.62½	33.95
Japan	28.58	28.58	28.54	28.74
India	36.98	36.97	36.95	37.25
Chile	5.30	5.30	5.30	5.25
Singapore	57.45	57.45	57.40	57.80
Hungary	19.88	19.80	19.80	29.70
Mexico	27.80	27.88	27.88	27.85

*Nominal. †Registered travel. ‡Registered commercial.

CHICAGO CURB.

	Sales.	High.	Low.	Close.	Prev. close.
Barlow&Seel A.	140	18¼	18	18	18
Campana Gold	400	2⅛	2	2⅛	2⅛
Equity Corp	200	2⅛	2⅛	2⅛	2⅛
P Fox Brew	150	10	10	10	10
F Fehr Brew	300	1	.99	1	.99
Minn'lis Brew	150	6½	6½	6½	6½
Soss Manuf	250	7	7	7	7
Sterling Br Inc	300	6½	6½	6½	6¾

Total sales, 1,890 shares.

NEW YORK BONDS SOLD TO MORGAN; RECORD LOW RATE

Southern Indiana Gas Shares Offered.

The city of New York yesterday awarded to J. B. Morgan & Co. a $30,000,000 bond issue, maturing in one to five years, at an interest rate equal to 1.1176 per cent on a bid of par and premium of $44,070.

It was the first time since the segregation of its securities business that the Morgan banking house has bid on a public sale of municipals. The interest rate obtained by the city was said to be the lowest on serial bonds in the city's history. The best previous rate was 2¼ per cent obtained on an issue last February, it was said, but this was on an issue maturing in 1 to 10 years.

Utility to Sell Stock.

A refinancing program for Southern Indiana Gas and Electric company, designed to simplify its capital structure and to reduce interest charges and preferred dividend requirements, will be carried a step farther today with the offering of 85,895 shares of 4.8 per cent preferred stock of an aggregate par value of $8,589,500 at $102.75 per share. The underwriting group is headed by Bonbright & Co., Inc. Proceeds will be applied toward the repayment of loans made Jan. 1, 1936, to redeem preferred stock and for the acquisition prior to that date of preferred shares.

The Bangor and Aroostook railroad was authorized by the interstate commerce commission yesterday to issue 30,280 shares of cumulative convertible preferred stock, $100 par value, and 76,560 shares of common stock, par value $50. With a view to cutting down the road's annual dividend requirements the commission further authorized it to sell the preferred shares at not less than par and use the proceeds to redeem outstanding preferred stock.

Offers Railroad Bonds.

A banking group headed by Halsey, Stuart & Co., Inc., is offering at prices to yield 0.50 to 2.50 per cent, according to maturity, an issue of $9,150,000 Southern Pacific company equipment trust series N 2¼ per cent certificates maturing $610,000 each Nov. 1, 1937-'51 inclusive. The successful bid was 99.527. The offering is subject to approval by the interstate commerce commission.

Butler Brothers, Chicago wholesale house, yesterday announced it will apply for listing on the New York Stock exchange of both its present common stock and the proposed new issue of preferred stock which is to be sold to retire outstanding funded debt.

Treasury Sells 273 Day Bills to Yield 0.12 Pct.

Washington, D. C., Oct. 26.—[Special.]—A total of $176,251,000 was offered for the approximately $50,000,000 in 273 day treasury bills which were offered on Oct. 23, Secretary Morgenthau announced today. The bills will be dated Oct. 28, 1936, and mature July 28, 1937. Of the total amount applied for, $50,159,000 was accepted. The average price of bills to be issued is 99.909, and the average rate is about 0.120 per cent per annum.

BOARD OF TRADE STOCKS.

	Sales.	High.	Low.	Close.	Prev. close.
Berkey & G Furn	50	2	2	2	2
Centlivre Brw A.	360	3⅛	3	3	3
Distill & Brew	500	3⅛	3	3	3
Elec Bond & Sh.	100	22⅛	22⅛	22⅛	23¼
T. M. Norton Br.	100	8⅛	8⅛	8⅛	8
Hamilton Mfg A.	200	1	1	1	1

CHICAGO STOCKS

Monday, October 26, 1936.

1936 High.	1936 Low.	Yld.	Bid.	Asked.	Stock	Sales.	High.	Low.	Close.	Net chge.
7	3½	...	4⅝	4⅞	Std Dredg	450	4¾	4½	4½	— ¼
18⅞	12½	...	16⅛	17	Do pfd	200	16½	16½	16½	....
24¾	18	4.6	21¼	21¾	Sunstrand M Tool [1a]	300	22½	21¾	21¾	— ¾
25	20¼	4.4	22⅞	23¼	Swift & Co [1a]	300	23⅝	23⅛	23⅛	— ⅝
35¾	28½	6.5	31⅜	31⅝	Swift Int [2]	300	31½	31½	31½	— ⅝
4⅝	2⅛	...	3⅜	3⅝	Utah Radio	300	3½	3½	3½	....
2	⅞	...	⅞	1	Util & Ind	50	⅞	⅞	⅞	....
6¾	4	...	5	5½	Wahl Co	100	5	5	5	— ⅛
36¾	30	5.7	35	35¾	Walgreen [2]	100	35¾	35⅝	35⅝	— ⅝
16	10	1.9	12	13	Will Oil-O-Mat [.25g]	50	13	13	13	— ½
8¼	5⅛	...	6¾	6⅞	Wisc Bankshrs	500	6⅞	6¾	6¾	— ¼
41¼	11	...	38	38½	Zenith Rad	1,200	39½	38	39	— 1½

a—Also extra or extras. g—Declared or paid so far this year. k—Accumulated dividend paid or declared this year.

FRUITS AND VEGETABLES

[Wholesale, less than car lots.]

Apples, bu	$0.75 to $1.65
Beans, bu	1.00 to 1.50
Cabbage, 75 lbs, nearby	1.00 to 1.25
Cauliflower, pony crt, west	.75 to 1.00
Celery, flt crt, Mich	.50 to .75
Cucumbers, bu	1.00 to 2.00
Lettuce, crt, western	2.05 to 2.50
Onions, 50 lbs	.25 to .50
Peas, bu	2.00 to 2.85
Spinach, bu	.40 to .60
Sweet potatoes, bu	1.00 to 1.65
Tomatoes, lug, Cal	1.00 to 1.75
Lemons, box, Cal	2.70 to 7.70
Oranges, box	1.10 to 6.00
Grapefruit, box	1.65 to 4.05

HIDE FUTURES.

NEW YORK, Oct. 26.—[Special.]—Hide futures declined 5@14 points; sales, 21 lots, or 840,000 lbs. Closing bids [per pound] follow: December, 11.40c; March, 11.75c; June, 12.02c; September, 12.36c.

COMMODITY PRICES

NEW YORK, Oct. 26.—The Associated Press weighted wholesale price index of 35 commodities today advanced to 81.05. The previous day it was 80.97, a week ago 81.10, a month ago 80.88, a year ago 77.06. Range of recent years:

	1936.	1935.	1934.	1933.
High	81.58	78.68	74.94	69.23
Low	71.31	71.84	61.53	41.44

[1936 average equals 100.]

BENTON HARBOR FRUIT PRICES.

BENTON HARBOR, Mich., Oct. 26.—[Special.]—Today's fruit market prices were: Apples, bushel, Jonathans, 2¼ inch, $1.10@1.25; larger, $1.35; Baldwins, 2½ inch, $1@1.10; Delicious, 2½ inch, $1.35@1.60. Pears, Kieffers, 2 inch and larger, 65@75c; smaller, 30@50c. Grapes, 12 quarts, best, 55@60c; others 50@52c.

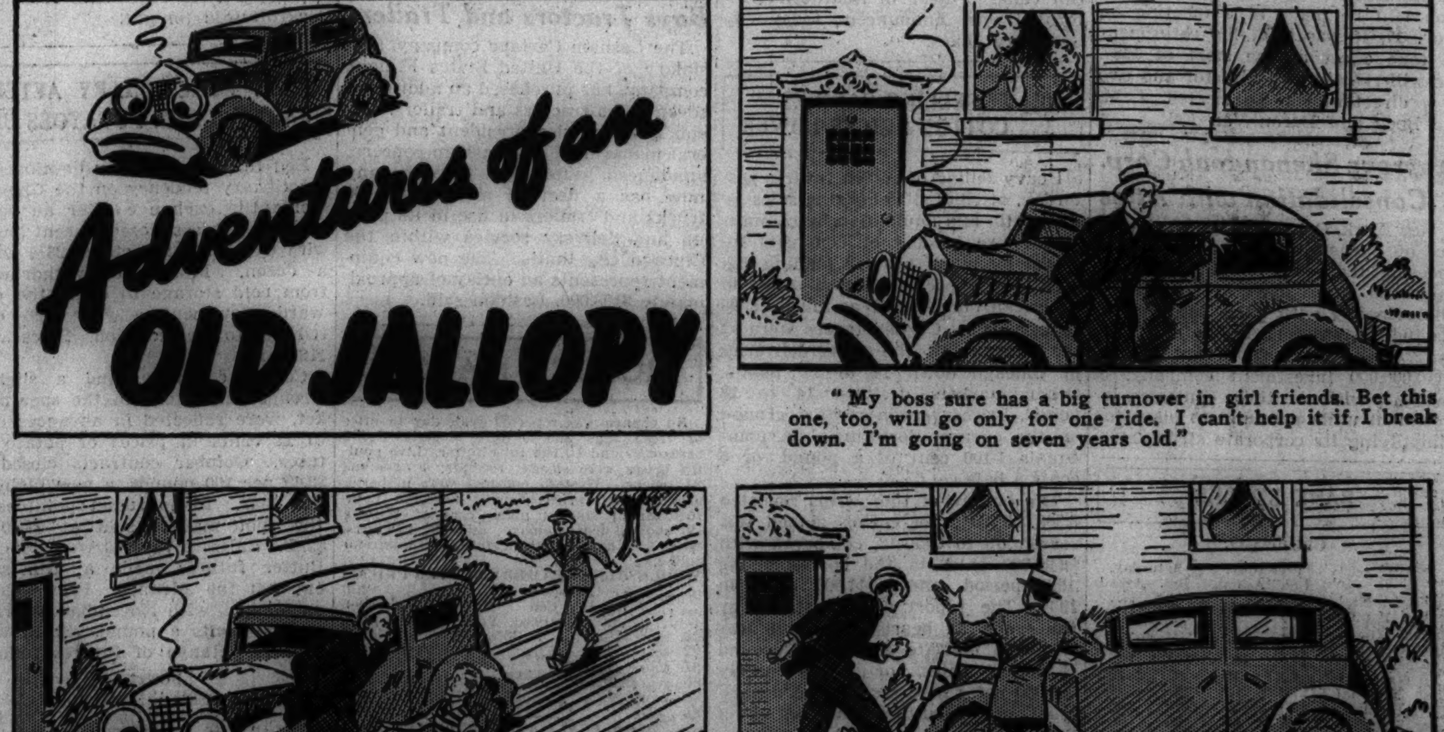

"My boss sure has a big turnover in girl friends. Bet this one, too, will go only for one ride. I can't help it if I break down. I'm going on seven years old."

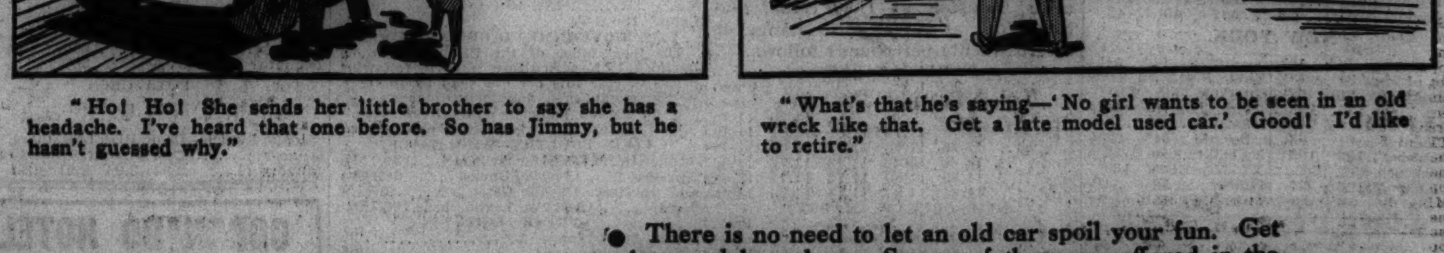

"Ho! Ho! She sends her little brother to say she has a headache. I've heard that one before. So has Jimmy, but he hasn't guessed why."

"What's that he's saying—'No girl wants to be seen in an old wreck like that. Get a late model used car.' Good! I'd like to retire."

● There is no need to let an old car spoil your fun. Get a late-model used car. Scores of them are offered in the Tribune want ad section. Prices are attractive. Terms are generous. Your old car may be the only down payment required. Check the offers in the Tribune today!

COOL WEATHER BOOSTS PRICE OF MEATS SHARPLY

Veal, Lamb, Pork Share in Upturn.

Cost of meat took a sharp spurt upward yesterday as colder weather and recent price cuts in the wholesale markets stimulated demand. Wholesale beef rose from 50 cents to $1.50 per hundred pounds over the close of last week. Veal was steady to 50 cents higher while lamb meat rose as much as $1. The biggest rally occurred in pork loins, which recovered as much as $2 at some eastern cities where prices have been under pressure of heavy importations of foreign product.

Loins at leading distributing points still are selling $1 to $3 lower than a week ago. Top loins in Chicago yesterday at $18 were $10 under the best prices of last month.

Hog Receipts Heavy.

The movement of hogs to market because of the scarcity and high cost of feeds continued heavy yesterday, and the run at Chicago, 27,000 head, was largest since Jan. 27. Prices declined to a new low for the year in the early part of the session, but broad buying by local interests reversed the trend late in the day.

Final sales showed gains of 5 to 10 cents compared with the low point of the forenoon when some transactions were as much as 15 to 20 cents under last week's close. The average price of $9.25 was off 5 cents.

Choice 250 pound butchers topped the list at $9.60, equaling the previous low mark for the year established in May. Most of the supply consisted of 160 to 210 pound new crop hogs of good to choice quality that sold from $8.75 to $9.50.

Cattle Market Strong.

Cattle receipts totaled 22,000 head, which was slightly above expectations but below the average of recent Mondays. A lively trade developed for anything heavy and carrying good finish.

Steers were strong to 25 cents higher, the sharpest gains occurring in heaviest stock. Practically all weights of steers except yearling stock reached new highs for the season. The top of $10.85 was paid for mixed steers and hefers.

Prime 1,598 pound steers brought $9.80, sharply above the recently depressed trade for such weights. Beef cows held steady, while fed hefers showed slight gains. Canners, cutters, and calves were unchanged. Bulls sold strong to slightly higher.

Packers paid strong to 25 cents higher prices for slaughter lambs yesterday in face of the heaviest run of stock since April of last year, the receipts for the day totaling 25,000. Shippers paid the $9.10 top for prime 91 pound natives, while packers bought natives and western range lambs downward from $9 and "fed" stock at $8.75 and under. Yearling wethers sold at $7.50 and old ewes at $4.

LARGE CANADIAN CATTLE IMPORTS REPORTED BY U.S.

Washington, D. C., Oct. 26.—(AP)—The treasury announced today 153,236 head of cattle weighing 700 or more pounds had been imported under the Canadian trade agreement, amounting to 98.4 per cent of the quota allowable.

Preliminary figures for the period from Jan. 1 to Oct. 17 also showed 4,866 dairy cows of 700 or more pounds, or 24.3 per cent of the total allowable, had been imported.

Imports of cattle from Canada by customs districts included: Chicago, 3,647; Dakota, 22,666; Duluth and Superior, 231; Michigan, 7,094; Minnesota, 42,913; Montana and Idaho, 1,540; Oregon, 3,133, and Washington, 20,206.

CHICAGO LIVE STOCK

All prices are in dollars per 100 pounds.

HOGS.

Receipts, 27,000; shipments, 3,000.

Good to choice, 140@180 lbs...	$8.00@9.30
Good to choice, 190@210 lbs...	9.30@9.55
Good to choice, 220@250 lbs...	9.40@9.60
Good to choice, 260@325 lbs...	9.40@9.60
Good to choice, 350@400 lbs...	9.00@9.35
Light packing sows, 270@350 lbs	8.65@9.00
Heavy pack. sows, 350@550 lbs	8.35@8.75
Pigs, common to best	3.00@8.00

CATTLE.

Receipts, 22,000; shipments, 5,000.

Prime steers ....1,000@1,500	$10.50@10.85
Good to best .... 700@1,000	9.85@10.85
Poor to best .... 700@1,500	6.35@10.85
Low grade steers	4.75@ 6.35
Bulk of steers	8.50@10.50
Cows, choice to prime	6.35@ 7.00
Cows, good to choice	5.65@ 6.35
Cows, fair to good	4.75@ 5.65
Cows, common to fair	4.35@ 4.75
Canners and cutters	2.85@ 4.25
Hefers, yearlings, fair to best	6.00@10.40
Hefers, common to fair	4.65@ 6.00
Stockers and feeders	4.15@ 8.15
Calves, poor to best	4.50@10.50
Bulls, bologna, com. to choice	4.25@ 5.75
Bulls, beef and but.. fair to b.	5.40@ 6.75

SHEEP.

Receipts, 25,000; shipments, 2,500.

Native lambs, fair to best	$8.50@9.10
Native lambs, common to fair	7.25@8.50
Native buck lambs, fair to best	7.50@8.10
Native lambs, culls	5.00@7.25
West. range lambs, good to ch...	8.75@9.00
West. range lambs, fair to good	8.50@8.75
Feeding lambs, best grade	8.25@8.75
Feeding lambs, common to fair	5.00@8.00
Ewes, light, good to choice	3.50@4.25
Ewes, light, fair to good	3.00@3.50
Ewes, culls to fair	2.50@3.00
Ewes, heavy, fair to best	2.50@3.25
Yearlings, wethers	4.00@7.75
Bucks	2.00@2.50
Breeding ewes, including yearlings	3.25@7.50

COMPARATIVE PRICES.

HOGS—Bulk of sales yesterday	$8.90@9.50
One month ago	8.70@10.20
One year ago	11.25@11.95

Top yesterday, $9.60; average, $9.25.

Hog prices for a year include $2.25 processing tax. This tax ended Jan. 6, 1936, when it was declared unconstitutional by the Supreme court.

CATTLE—Bulk of sales yester.	$8.50@10.50
One month ago	8.00@10.00
One year ago	8.50@12.50

Top yesterday, $10.85; average, $9.50.

LAMBS—Bulk of sales yesterday	$7.35@9.00
One month ago	8.85@9.50
One year ago	9.50@9.75

Top yesterday, $9.10; average, $8.10.

RAW SILK.

NEW YORK, Oct. 26.—(AP)—SILK—Raw futures closed strong, 4 to 7 points higher; sales, 3,980 bales. October, *$1.80½ per lb; *December, $1.78; January, $1.77@1.77½. Open market quotations [sixty day basis]: Shanghai steam filature, 78% seriplane 20-22s, $1.70; Canton double extra "A" 14-16s, $1.40; Japanese special crack double extra 81 0-0 seriplane 13-15s, $1.82½.

*Bid.

NEW YORK CURB TRANSACTIONS

Monday, October 26, 1936.

[illegible — stock, domestic bond and foreign bond tables]

INVESTING COMPANIES

	Bid.	Ask.		Bid.	Ask.
Do D	7.50	8.30	S of ATA	3.95	....
Div Shrs.	1.85	2.00	Do AA.	2.76	....
1st Bos C.	46.75	48.25	Do B	4.15	....
Fix T SA	13.13	....	Do BB	2.76	....
Do B	10.94	....	Do C	7.77	....
Fund I In.	24.80	26.38	Do D	7.77	....
Fund TSA	6.46	7.13	Sup Shrs.	14.51	15.77
Do B	5.90	....	Tr S I C.	3.15	....
Inc Inves.	25.96	27.91	Do D	3.09	....
Inv F ofA	.94	1.08	Tr Ind S.	1.48	1.64
Maryl F.	10.04	10.98	USE L&P		
Mass I T.	28.66	30.41	"A"	20.125	20.625
Nat WideS	4.68	4.78	Do "B"	3.11	3.21
Nat WVot	2.10	2.26	Do vtg.	1.24	1.32

[illegible — upper part of table]

U. S. TREASURY

WASHINGTON, D. C., Oct. 26.—The following is a statement of the condition of the United States treasury on Oct. 23:

Income to date this year	$1,354,800,000
Income to date last year	1,182,000,000
Increase	$172,800,000
Army	$120,500,000
Navy	149,700,000
Veterans' costs to date	240,700,000
Agricultural aid	32,200,000
Relief	60,800,000
Public works and work relief	983,800,000
Aid to home owners	67,000,000
Deficit this year	859,100,000
Deficit last year	1,300,000,000
Decrease	$440,900,000
Balance general fund today	$1,858,600,000
Balance previous day	1,872,300,000
Decrease	$13,700,000
Public debt this date	$33,832,500,000

OFFICIAL WEATHER FORECAST

The official forecast for today and tomorrow and yesterday's table of records follow:

INDIANA: Generally fair, not so cool Tuesday; Wednesday fair in south, increasing cloudiness in north, warmer.

WISCONSIN: Fair in south, increasing cloudiness in north, rising temperature Tuesday; Wednesday unsettled, possibly local rain, colder in west and north portions.

LOWER MICHIGAN: Fair and not so cool Tuesday; Wednesday unsettled, probably local rain in north and central portions, warmer in south.

UPPER MICHIGAN: Increasing cloudiness with rising temperature Tuesday; probably showers or some snow Tuesday night or by Wednesday, with colder Wednesday in central and west portions.

MISSOURI: Generally fair and not so cool Tuesday; Wednesday more or less cloudiness, warmer in east and south portions.

IOWA: Fair with rising temperature Tuesday; Wednesday unsettled and cooler, possibly some local rain.

MINNESOTA: Increasing cloudiness in south, possibly local rain or snow in north, rising temperature Tuesday; Wednesday unsettled and colder.

NEBRASKA: Fair except local cloudiness, warmer Tuesday; Wednesday partly cloudy, cooler in north.

OHIO: Partly cloudy Tuesday; Wednesday generally fair, slowly rising temperature beginning Tuesday afternoon.

KANSAS: Generally fair, rising temperature Tuesday and probably Wednesday.

NORTH DAKOTA: Cloudy to partly cloudy Tuesday and Wednesday, possibly light rain Tuesday in east portion; warmer in extreme southeast Tuesday; colder Wednesday.

SOUTH PORTION: Increasing cloudiness and warmer Tuesday; Wednesday unsettled, cooler.

Place of observation. State of weather Oct. 26, 1936, 8 p. m. Chicago daylight time.	Direction of wind	Temp. 8 p. m.	Highest today	Lowest last night	Precipitation 24 hours
[illegible]					

LARD EASES ON LARGE HOG RECEIPTS, SLOW DEMAND

Continued slow demand for lard, and large receipts of hogs, were responsible largely for declines of 5 to 12½ cents per 100 pounds in prices of lard futures yesterday. The close was at the low point. Clear bellies [salt pork] closed 7½ to 10 cents lower.

Exports of domestic lard in the fiscal year ended June 30, 1936, reported by the department of commerce, amounted to 88,860,000 pounds. During the preceding year domestic exports were 225,112,000 pounds. The United States export total for the 1935-36 season was the smallest in more than twenty-five years.

Cash lard was quoted $11.40 per 100 pounds; loose, $10.87½; leaf, $10.50; clear bellies, $14.87½. Range of futures [per 100 pounds] follows:

Lard.

	Open.	High.	Low.	Close.	Prev. close.
October	$11.35	$11.35	$11.35	$11.35	$11.47
December	11.42	11.42	11.40	11.40	11.45
January	11.52	11.52	11.47	11.47	11.57
March	11.70	11.70	11.67	11.67	11.75
May	11.90	11.92	11.87	11.87	11.95
July	12.10	12.10	12.05	12.05	12.15

Clear Bellies.

Dece'ber	$14.40	$14.40	$14.40	$14.40	$14.50
January	14.52	14.52	14.52	14.52	14.60

COTTONSEED OIL.

NEW YORK, Oct. 26.—(AP)—COTTONSEED OIL—Bleachable was easier today under a scattered liquidation and hedging in distant positions, promoted by easiness of lard and cotton. Final prices were 3 points to 7 points net lower. Sales, 47 contracts. Bleachable spot, nominal; October closed, 10.07c per lb; December, 9.91c; January, 9.95c; March, 10.05; May, 10.09.

WANT AD · INDEX ·

	Page	Col.
Apartments—See To Rent.		
Arts and Antiques	33	8
Auction Sales	31	5
Automobiles—		
Used Automobiles—For Sale	33	1
Trucks	33	5
Wanted	33	6
Repairing and Accessories	33	6
Loans	33	6
Tires	33	6
Credits	33	6
Auto House Trailers	33	5
Barter and Exchange	29	7
Bar and Store Fixtures	31	5
Bicycles and Motorcycles	33	5
Board and Lodging	31	7
Books and Magazines	32	4
Building Material [Paints, etc]	29	6
Burial Garments	14	7
Business Opportunities		
Businesses For Sale	32	5
Partnership and Investments	32	6
Concessions, Locations and Leases	32	6
Business Equipment	32	6
Business Service	32	6
Wanted	32	6
Business Personals	29	7
Business Directory	32	6
Cemeteries	14	7
Clothing, Furs, Etc.	33	6
Coal and Wood	31	5
Collections	33	6
Death Notices	14	7
Dogs, Cats, Birds, Poultry, Etc.	33	8
Dressmaking and Millinery Schools	31	5
Employment Agencies—Men	30	6
Employment Agencies—Women	31	2
Florists	14	7
Help Wanted—Men	30	2
Help Wanted—Women	30	8
Help Wanted—Women	31	1
Hotels and Apartment Hotels	31	7
Home Furnishings	33	7
Home Furnishings Wanted	33	6
Household Appliances	33	8
Houses—See Real Estate and To Rent.		
Hunting Property and Privileges	29	7
Instruction	31	5
Jewelry, Old Gold, Etc.	33	6
Loans—Personal and Business	32	6
Lost and Found	29	7
Machinery and Equipment	32	6
Mortgages [See Real Estate Loans]	32	4
Moving, Storage [See Business Dir.]	32	6
Motorcycles and Bicycles	33	5
Musical and Dramatic	31	5
Musical Instruments	31	5
Office Furniture and Devices	31	5
Personal	29	7
Pianos [See Musical Instruments]	31	5
Piano Tuning [See Bus. Dir.]	32	6
Printing Machinery and Supplies	32	4
Radios, Supplies and Service	32	4
Real Estate—		
Apartment Buildings	32	2
Business Property	32	2
Houses	32	2
Houses Built to Order	32	2
Vacant	32	2
Oak Park, Austin	32	2
Suburban	32	2
Acre Property	32	3
Other Cities	32	3
Farm Lands	14	7
Industrial Property	32	1
Wanted	32	4
For Exchange	32	4
Loans, Mortgages	32	4
Scales	32	1
Sewing Machines	32	4
Situations Wanted	29	8
Situations Wanted	30	1
Sporting Goods	29	6
Stocks and Bonds	32	4
Store and Bar Fixtures	31	5
To Rent—		
Rooms	31	6
Houses [City and Suburban]	31	7
Apartments	31	7
Apartments and Rooms to Share	31	7
Furnished Apartments	32	1
Stores	32	1
Offices and Shops	32	1
Industrial Property	32	1
Travel	29	7
Trade Schools—Men	30	8
Trade Schools—Women	31	4
Wanted—To Rent—		
Apartments	32	1

Box Number Ads

Reply by phone as well as by letter may be made to any Tribune Want Ad with a box number as an address except Help Wanted advertisments. Call SUPerior 0100—Local 257. Your name, address and phone number will be placed at once in the box of the advertiser.

$100.00 Reward

will be paid by the Tribune for information leading to the arrest and conviction of any one obtaining money fraudulently through Want Ads published in its columns.

Ad Writing Assistance

The Tribune maintains an expert ad writing department to help you word your Want Ad to secure the best results. There is no charge for this service.

Convenience

A Want Ad-Viser is as near to you as your telephone. If you have a telephone, your ad will be charged to you. If not, or if you prefer, a Tribune man will call at your home or office.

24-Hour Service

Tribune Want Ad-Visers are on duty 24 hours a day, every day of the year, to receive Want Ads by telephone or at the Want Ad Store, 1 South Dearborn. The Want Ad Store in Tribune Tower is open daily until 10 p. m., Sunday until 5 p. m.

Call SUPerior 0100 Want Ad-Viser or Want Ad Offices

Tribune Tower — 1 South Dearborn

BUILDING MATERIALS.

Heating and Plumbing Supplies.

STOKER — NEW; NEVER INSTALLED; sold my building; will sacrifice. ADDRESS M P 250, TRIBUNE.

Lumber.

—GREATEST SAVINGS EVER OFFERED— New, used lumb., roofing, plaster bd., etc. New wall board, all size sheets... 1½c sq. ft. New insulating board, special... 2¼c sq. ft. New roofing roll covers, 100 sq. ft....79c Be Sure and Get Our Prices First! Only yard with all World's Fair Lumber LOUIS MEITUS LUMBER CO. 3800 S. Western-av. and 3393 Archer-av. FREE DELIVERY. LAFAYETTE 0074.

SPORTING GOODS.

WE BUY, SELL, TRADE, RENT GUNS, tackle, golf clubs. Klein's, 510 S. Halsted. Mon. 5129. Write for free gun catalog now.

REMGT. CLEANBORE SHELLS, 12 GA., case, $13.75; .22 rifles, $2.00. 3359 W. 26th.

LOST AND FOUND.

[illegible]

PERSONAL.

[illegible]

RESPONSIBLE ONLY FOR DEBTS CONtracted by myself. John Carnivele.

NOT RESPONS. FOR DEBTS CONTRACT. by any one but myself. R. J. SCHMITZ.

NOT RESPONSIBLE FOR ANY DEBTS CONtracted by any one but myself. E. W. Leuty.

ANY ONE KNOWING WHEREABOUTS OF Albert Kolleth and Harry Ritzert. Del. 2716.

HELEN P.—PLEASE COME BACK HOME. LOTTIE.

NOT RESPONSIBLE FOR DEBTS CONTR. by any one but myself. Lela Mauney.

NOT RESP. DEBTS CONTR. BY ANYONE but myself. Miss Cecelia Stonich.

TRAVEL.

Railroads.

B. & O. TRAVEL
Round Trip Coach Excursions
PITTSBURGH $6.50
AKRON $5.25
Similar Reductions to Youngstown, Wheeling and Other Points.
SATURDAY, OCT. 31.
Leave Grand Central station, Harrison and Wells-streets, 9:30 p. m., C. T. Back home Monday morning.
Parkersburg, $6.25. Leave 8:30 p. m., C. T., Friday, Oct. 30. Back home Tuesday a. m.
For further details see AGENT OR CALL WABASH 2211.
BALTIMORE & OHIO

Buses.

FREE MEALS.
SLEEPER COACHES—Day Coaches
New York $11.75; Los Angeles $27.50.
ALL AMERICAN BUS LINES,
514 SOUTH WABASH. WAB 8300
6½ NORTH DEARBORN

— — DETROIT, $3; ST. LOUIS, $3 — — DE LUXE MOTOR STAGES, WAB 3886. 746 S. WABASH. 6266 Stony. Fai. 9392

SEE DAVE AND SAVE. NEW YORK, LOS Angeles, Denver. 405 S. Clark. Web. 1672

LOWEST FARES TO ALL CITIES; FREE pickup; free pillows. Kedzie 3338.

Automobiles.

BOTH READERS AND ADVERTISERS ARE urged to exercise caution in arranging automobile transportation with other individuals. References should be exchanged and carefully investigated.

FREE TRANSPORTATION

[illegible]

BUSINESS PERSONALS.

[illegible]

BARTER AND EXCHANGE.

[illegible]

HUNTING PROPERTY AND PRIVILEGES.

[illegible]

SITUATIONS WANTED—MEN.

[illegible]

SITUATIONS WANTED—WOMEN.

[illegible]

HAROLD TEEN—NO FREE SHOW

HELP WANTED—MEN.

The Tribune does not knowingly accept Help Wanted advertisments which misrepresent the nature or terms of employment, or advertisments for Sales Help which do not indicate the type of product or service to be sold and the form of compensation. Report any misrepresentations or requests for a cash bond, deposit, or investment for samples not stated in the advertisment to the Tribune, Superior 0100, Local 328 (for complaints only).

Stores and Offices.

GROCERY-MEAT MARKET CLERK—CAPAble cut meat; must be highly recommended. Address M T 568, Tribune.

GROCERY CLERK – EXPERIENCED, young. Miller, 46 West Division.

GROCERY CLERK—EXP.; MUST SPEAK Italian. 1700 W. Taylor-street. Sec. 3644.

GROCERY CLERK—EXP.; REF. MILWAUkee Lawrence Food Mart, 4762 Milwaukee.

JR. ACCT.—BY C. P. A. PT. TIME, 2 WKS., mo.; full det. Address M O 77, Tribune.

MAN—BRIGHT, SINGLE, YNG., QUALIfied to learn credit correspondence. State age, education and salary expected. ADDRESS M H 302, TRIBUNE.

SALESMEN—MUST BE EXPERIENCED, for men's clothing. Steady and part time work. Polish or Lithuanian speaking preferred. Good pay with real opportunity. 4819 S. Ashland-avenue.

SALESMAN—TO TAKE ORDERS FOR CUStom made men's hats; comm. to live hustler. Carneaux, 189 W. Madison. Rm. 300.

SPLENDID OPPORTUNITY FOR ENERgetic young man: 28-35 years; south side resident; high class stenographer; quick at figures. Good memory, plus ability to develop supervision of studio employing 25 people making fine lamps and paintings; must have possibilities for real executive work. A leader. Call Plaza 4742.

STENO.—MUST HAVE GOOD APPEARance, fine personality; ex. future; gentile. not over 30. Address L F 440, Tribune.

TO MEN WHO ARE AT PRESENT EMployed, over 21 years of age and have either Saturday afternoon or all day Saturday off. State street retail selling affords

HELP WANTED—MEN.

Professions and Trades.

DRAFTSMAN—EXP. IN LIGHTING FIXture detail by estab. firm. State exp. and salary expected. All replies treated confidentially. Address L F 246, Tribune.

ENGINEER,

With mechanical training and experience in design of Ventilating, Air Conditioning and Exhausting equipment. Must be capable of designing special equipment to meet with customers' requirements. State age, technical training, practical experience, and salary expected. Address H F 36, Tribune

Foreman, Printing Dept.

Must be exp'd in handling men, mixing inks, and making ready. Good opportunity for right man. State age and full details as to experience. Address M T 544, Tribune.

FUR CUTTER WANTED—EXPERIENCED: or all around fur worker. Give reference, experience, and salary required in first letter. Address John J Jobe, 524½-526½ E. Capitol, Springfield, Ill.

FUR OPERATOR—EXPERIENCED; GENtile. Address M O 598, Tribune.

FURRIER—PART TIME; EXPERIENCED. 2269 LINCOLN-AVENUE.

FURRIER—ALL AROUND: 9101 LINCOLNavenue, Brookfield.

MAN—CAREFUL, LIGHT FACTORY MAchine work. 160 E. Illinois-street, R. 215.

MECHANICAL ENGINEER—EXPERIENCED in air conditioning and mechanical equipment of commercial buildings and handling contracts as owners representative. Not over 35 years of age and free to travel. ADDRESS M H 351, TRIBUNE.

MECHANIC—WITH SALES EXPERIENCE; sell hardware specialty. Salary. Address S 123, Tribune.

MILL WORK BILLER AND DETAILER—State qualifications. Address M O 79, Tribune.

ORDER PICKERS AND PACKERS—10 EXperienced. Ford and Chevrolet parts. Address M T 529, Tribune.

— — — MULTIGRAPH MECHANIC — — — PRUITT CO., 172 N. LA SALLE-ST.

NORTHERN INDIANA MANUFACTURING company wants several experienced mechanical draftsmen with some experience on equipment design. Briefly outline schooling and experience in application. Address H E 45, Tribune.

PAPER CUTTER.

Open shop: experienced on all classes of commercial wk. Address M T 528, Tribune.

POLISHER AND BUFFERS' HELPER, CHIcago Metallic Mfg., 3711 S. Ashland.

PRESSMAN—FEEDER, MILLER HI-SPEED, sm. cylinder. 633 Plymouth-ct. 7th floor.

RADIO SERVICE MEN.

North or south with or without cars. Steady wk.; salary. Apply 4701 W. Madison.

HELP WANTED—MEN.

Salesmen.

GROCERY SPECIALTY SALESMAN—WITH car; estab. firm offers good terr. to suitable man. Comm. on repeats. 1418 Harrison-st.

ICE CREAM SALESMEN—WITH FOLLOWing; com. bonus. Address M T 557, Tribune

KNITTING BAGS—CHICAGO, SURROUNDing terr. Comm. Address M T 584, Tribune.

LIQUOR—TAVERN TRADE; EX COMM. Blue Rose, 2455 N. Clark, 9-12 a. m. only.

LAUNDRY SOLICITORS – EXPERIENCED. Commission with drawing account. Steady work. Call before 10 a. m. Flat Iron Laundry, 3629 N. Halsted.

MAGAZINE AND BOOK SALESMEN with or without exp. Can average $50 and more wkly. com. Newest premium deal. R. 715, 188 W. Randolph.

TIRE SALESMEN

or salesmen with other good exp. to travel; qual.; hard worker, car; good draw, acct. against comm. for those employed. Dealers' Tire Co., 1550 S. Indiana-avenue.

USED CAR SALESMAN.

Experienced, permanent position; salary-commission; refs. required. 2700 Madison-st.

VACUUM CLEANER, WASHING MACHINE, and REFRIGERATOR MEN.

If you can sell and train men in house-to-house work I have the best proposition in Chicago for you. Electric product. Permanent year round work. Opportunity for advancement. Must be honest, reliable, and able to furnish good reference. This is a dealer's proposition and pays twice an ordinary salesmen's comm. In answering give address and phone number. ADDRESS M S 522, TRIBUNE.

The Bookkeeping and Adding Machine Divisions

of Remington Rand are interested in interviewing young men with ACCOUNTING TRAINING, preferably men living at home who are desirous of making a permanent connection. Previous sales experience not necessary; to men who qualify a drawing account against commission will be given. Apply to Mr. Thompson, 2d floor, 216 West Monroe-street.

WE HAVE

3 openings due to promotions in our New Customer Department; exceptional opportunity for those who can qualify. Some sales experience helpful, but not essential. Our advance weekly comm. and bonus provides earnings of about $35 per week to start. Drawing account and references will be discussed at personal interview. Apply to employment manager. STRAUS & SCHRAM, 63d and Green-streets.

HELP WANTED—MEN.

Salesmen.

If You're Not Making

REAL MONEY NOW

learn what others are doing with the Hertel

Christmas Card Line

Biggest profits in years being made by housewives, clerks, students, stenographers and others who want to earn $500 before Christmas. Personal Cards and 7 startling Assortments — Etchings, Comics, Everyday, Religious. Repeat money makers. High comm. Free Sample offer.

JOHN A. HERTEL CO.

305 W. ADAMS, Dept. N, CHICAGO.

Executive Salesmen

An institution of the highest standing wants 5 executive type salesmen to represent them in Chicago territory.

Men with experience selling intangibles or business service preferred. Must have pleasing personality. Good education. Age 26-50.

Real opportunity for men accustomed to earning $4,000 or more per year. Line is educational. Liberal comm. Thorough training by a home office representative and close cooperation. Leads furnished.

For appointment phone State 6782.

5 SPECIALTY SALESMEN.

Well dressed, to form nucleus of a national organization; mfgrs. of a product in an established line that the public spend $600,000,000 on each year. Our product is new, efficient and cuts costs of old methods. We will qualify 10 men Tuesday from 2-4 and Wednesday 10-12 only.

Full training, preference for exp. in beauty shop equipment, barber supplies, hair brushes, and cosmetics, but not necessary. We want honest, hard working pluggers to use their head and we offer unlimited permanent jobs. Salary and comm. See Mr. Chamberlin Stimulex Scalp Co., 82 W. Washington, R.326.

NOW IS THE TIME.

SALESMEN make money . . . when their product is in demand. Right now people are buying real estate. Connect with a firm that is leading its field. We have several more openings for ambitious men who want a permanent and well-paying position. No experience needed. To encourage beginners and develop additional salespeople we train you, furnish leads, expense money, comm., also help you close your deals. Apply Room 425. ROBT. BARTLETT REALTY CO. [Not inc.] 111 W. Washington-street.

3—MEN—3

Married men or single men residing with parents preferred, for special work as advertising dept. representatives for large furn. house to secure new customer accounts. Must

HELP WANTED—MEN.

Miscellaneous.

WANT TODAY ONLY

I am looking for 2 good, neat appearing salesmen between the ages of 25-40. Will interview Tuesday only for one of the largest music institutions in the world. We are in the midst of a new expansion program and need 2 exceptional men to develop into exclusive positions. Unlimited opportunity. Can make between $48-$60 per week comm.

Apply 11 to 12 and 2 to 4:30, Parlor C, Morrison Hotel. R. L. Morris.

WRITER—COMPETENT ALL AROUND writer and editor; proficient in condensing, proofreading, etc. Permanent office position; state age [above 40], experience and salary expected. Reference will be required. Address T 176, Tribune.

COLLECTOR.

Young man; west side resident with collection experience; must have small car; no others need apply. See Mr. Morrissey, 2225 W. Pershing-road, 9 to 12.

Laundry Salesmen.

2 intelligent men speaking Italian or Polish, married, neat appearance; salary and comm. Call after 2. 925 S. California.

ATTENTION—NATIONAL ORGANIZATION will place 2 dealers N. W. side. We train and finance on special profit plan. Household product. Comm. Applicants interviewed 10-4, Rm. 316, 3985 Milwaukee-av.

SALESMEN—CONTACT ARCHITECTS, CONtractors. Estab. co. opening Chicago office is offering real oppor. to those selected; comm. basis to start; draw. acct. when qual. Phone Harrison 2219 for appointment.

MAGAZINE CREW MANAGER WITH CREW for out of city; opening new territory with new low price club offer. Very popular national periodicals; good over-write. Commission and bonus. 202 S. State, Rm. 1116.

OPENING FOR NEAT, ENERGETIC MAN in apparel dept., about $20 wk. adv. comm. to start, but definite promotion to right party. Mr. Springer, 80 E. Jackson.

$12 WEEK SAL. PLUS WKLY. BONUS. Expd. not nec.; sell foods. Call 9 A. M. or 5 P. M. 3454 N. Southport, or 2 P. M. 350 S. Cicero or 6424 S. Ashland.

TWO MEN TO HELP DISTRIBUTE 100,000 free samples; salary and commission; average $25 week to start. See Mr. Sandberg, Room 4, 3133 Logan-boulevard.

— $10 "GUAR. SALARY" PLUS BONUS — [3] to work with crew mgr.; men average $20 to $30 weeky exp. adv. while learning. Sell foods, Xmas. card, etc. 1924 Madison.

MEN—YOUNG; 5; TO LEARN CIRCULAtion work. Full training given. Earnings start at once. Comm. Rm. 400, 205 West

HELP WANTED—MEN.

Employment Agencies.

— —THE MONARCH—LOCAL SYSTEM— — OFFER ONLY BONA FIDE JOBS WITH ESTABLISHED COMPANIES.

Punch Press, 60c	Maintenance Man
Hand Screw	Turret Lathe
Lathe Hands, 75c	Machinists, 85c
Steam Fitter	Painters
Sheet Metal, $1.10	Die Maker
Trim Sawyer	Band Sawyer
Assembler, fixtures, 80c	Tool Maker

Young Shipping Helper.....14-16
Young Man as Timekeeper.....Open
5 Boys in Machine Shops, Etc. Etc.

GARAGE JOBS.

Col. Washers	A1 Greasers
Floorman	Mechanics
Bartender	Nite Cook
Bus Boys	Dishwasher
Couple, white	Counterman
Cooks Helper	Waiters
Cashier	Houseman

Monarch, 166 W. Washington
Local Agcy., 30 N. Wells-st.

TRADE SCHOOLS—MEN.

— — — — — — LEARN — — — — — —

TOOL & DIE MAKING

AUTOMATIC SCREW MACHINES. MACHINIST TRADE.

Get experience on actual machine work; jobs open at good pay; employment help; start now: day, evening; low fee. Visit our shops or write for FREE illustrated book. ALLIED SCREW MACHINE CO., INC. 609 W. Lake-st., Dept. T. Haymarket 1136.

AIR CONDITIONING

should excite the live wire who really wants an opportunity for steady employment and good pay, interesting and easy to learn under R-A-C-I. Industry supervised method. Come and inspect our laboratory and shops —finest in America. Write or phone for admittance pass and "Vital Facts." Refrigeration and Air Conditioning Institute, 2153 Lawrence-avenue. Phone Longbeach 6100.

Be a Traffic Manager

U. S. govt. industries, railroads, motor truck companies need men who know freight rates and interstate commerce laws. Practical class work. Big demand. Free empl. help. Visit 10 a. m. to 8 p. m. or write for inf. COLLEGE OF ADVANCED TRAFFIC, 330 S. Wells-st., Dept. "C-12." Har. 8649.

Be Our Guests for a Day.

HELP WANTED—WOMEN.

Professions and Trades.

— — MILLINERY MAKERS—EXPERTS— — with sales experience. Peacock Hat Shop, Rm. 1112 Stevens Bldg., 17 N. State.

NURSE—YNG., HOSPITAL TRAIN. CONV. Night duty. Shel. 5749 after 9 a. m. N. S.

OPERATORS.
Exp. at least 1 yr. in sewing wash dresses. 412 SOUTH WELLS-STREET, 8TH FLOOR.

OPERATORS — THORO. EXP. ON CURtains; good pay, steady work. METROPOLITAN DRAPERY CO., 412 S. Peoria.

OPERATORS AND PRESSERS—EXP. ON men's neckwear. 1225 S. Kedzie. 2d floor.

PACKERS AND WRAPPERS—EXPERNCD.; must have pie baking experience. Chicago Pie Co., 2440 W. Congress-street.

PACKER—FOLDER: MUST BE EXP. ON curtains. Argwell Curtain, 206 S. Market.

RADIO COIL WINDERS AND FINISHERS—Must be exp. Apply Universal Coil Manufacturers, 1214 W. Madison-street.

SMYTHE SEWING MACH. OPRS.—EXP. APply at once. J. F. Cueno Co., 465 W. Cermak.

STOCK RM. GIRL—TO PICK ORDERS; quick to learn. Mills, 1480 Milwaukee.

WOMEN—EXP. TO EMBROIDER MEN'S hose. $1 up a doz. Steady. Humb. 5367.

Household Help.

A GIRL—WH. HSWK. OWN RM. NO LAUN. 1 child. $6-$7. Rocklin. Briargate 1244.

COOK—GOOD, AND HSEKPER.; SCANDInavian or German pref.; 20-30; own rm. and bath; 2 adults. 3529 W. Adams. 1st apt.

COOK—GEN. HSWK.; OWN RM., BATH; NO hvy. work. 3 adults. Ex. wages. Bit. 4019.

COOK—THORO. EXP.; REFS.; DINNER only; 2 adults; no Sat. or Sun. Lin. 8295.

COOK—EXPD., GEN. HSWK.; WHT. PROT.; nights; no laundry. $10. Fairfax 9424.

COUPLES — FOR ADVERTISEMENTS FOR couples see separate subheading "Couples" immediately following this subclassification.

EXPER. GIRL—WHITE: 25-35; GENERAL hswk.; light laundry; 1 child; own rm. and bath; references; $8. Briar. 3261.

EXPD. GEN. HSWK. 25-35; ASSIST WITH child.; no laund.; no ckg.; own rm. $6. Mrs. Sugar. 6500 N. Fairfield. Bri. 5558.

GEN. HSWK.—GIRL, WH. EXP.; 1 SM. child; lt. ldy.; $7 to start. Buc. 2506.

GEN. HSEWK., WH.; OWN RM., BATH; NO hvy. ldry. $5; aft. 11.30. 401 Melrose. 1st.

GIRL—WHITE, SWEDISH OR AUSTRIAN, 25-30; good cook, general, no laundry, no heavy cleaning; 3 adults; room and bath. References. $14. Dorchester 9723.

GIRL—WHITE; GEN. HSWK.; PLAIN COOKing; no heavy laundry; 3 children; own rm.; $8. Beverly Hills. Ced. 0734.

GIRL—25-35; WH.; GEN. HSWK.; GOOD cook; 2 children, school age; own rm. and bath; stay; exp., refs.; $10. Lak. 10413

GIRL—WHITE, GENERAL HSWK., PLAIN cooking, light laundry, boy 5, small apt. $22 mo. to start. Kedzie 5703.

GIRL—WH., 20-35, HSWK., 2 CHILDREN, school age, no laundry, own room, bath; exp., refs. Shilling, 6746 Crandon-avenue.

GIRL—WHT.; GEN. HSWK.; GD. COOK, 1 schl. child. Own rm., bath; stay; ref. $8-$10. Schenker, 503 Briar-place. Bit. 6178.

GIRL—WHITE; GENERAL HOUSEWORK; stay nights; own room; 2 school children. Stewart 8327.

GIRL—GENERAL HOUSEWORK; WHITE; young; home nights; no Sunday. 524 Diversey-parkway. 1st apt.

GIRL—WHITE, GENL HSWK., EXPER. Adults. No laundry. Own room and bath. R. HEFTER, 5049 Drexel-blvd.

GIRL—WHITE; EXP. GEN. HSWK., PLAIN cook'g; no laun.; own rm.; 2 school children; good salary. Buckingham 6185.

GIRL—WH.; GEN. HSWK.; ASST. 2 CHILdren, own rm., bath; no laun., $7; no ckg. Mrs. W. Forrest, 7932 Kingston. Reg. 1027.

GIRL—PLAIN COOKING. LIGHT HSWK. $5 start; stay. Address B X 119, Tribune.

GIRL — WHITE; GEN. HSWK.; STAY; 3 adults. 3349 W. Roosevelt-road. 2d apt.

GIRL—LT. HSWK., OWN RM., BATH; $7. RIFF, 5844 Magnolia. Edge. 4533.

GIRL—WHITE, GEN. HSWK., NO COOKING, no washing, 1 child. $5. Rog. 7528.

GIRL—WHITE OR COLORED; STAY; GEN. hswk. Refs. 6830 Sheridan-road. Rog. 4357.

GIRL—WH.; 20-35; GEN. HSWK.; NO laund.; own rm. 1149 Lunt. 2d. Shel. 8642.

GIRL—20-30, WH. LT. HSWK.; STAY; 1 child; $4-$6. 300 S. Hamlin. 2A. Van.8810.

GIRL—LT. HSWK.; NO LAUN.; NO COOK'G; stay. H. Benuck, 3029½ Edgewood-avenue.

GIRL—GEN. HSWK., NO CKG. OR LDRY. Baby; stay. Kosloff, 1841 N. Humboldt-blvd.

GIRL—WH.: 20-30; GEN. HSWK. EXP. with chil.; no ckg.; sty; gd. hm. Sag. 5098.

GIRL—WOMAN—WH.; GEN. HSWK.; ASST. with child; no wash.; own rm. Edg. 1908.

GIRL — WHITE; GENERAL HOUSEWORK. $8. Hyde Park 5771.

GIRL—18-30; GEN. HSWK.; 1 CHILD; STAY. Koppel, 5119 Kenmore. Ravenswood 8306.

GIRL OR WOMAN—WH., LT. HSWK.; SM. apt.; gd. hm. Siegel, 534 Belmont. Bit. 7676.

GIRL—WHITE; LIGHT HSEKPG.; CARE 2 children. 1430 Wellington-street. 1st.

GIRL—WH.; GEN. HSWK.; HOME NITES; $5 a week. Vincennes 1355.

GIRL OR WOMAN—HOUSEWK., CARE OF child. Good home and salary. Buck. 2513.

GIRL—20-35, WH., HSWK.; SM. FAMILY; stay; no ckg., no laun. 2820 Cambridge, 2d.

GIRL—WH., PROT., GEN. HSWK.; 2 ADLTS.; drive. $7; stay. Address M X 514, Tribune.

GIRL OR WOMAN—WHITE; HSWK.; STAY nights; good pay; refs. Pensacola 4683.

GIRL—WH.; GEN. HSWK.; NO LAUN.; GD. home. 1408 S. Kolin. Lawndale 8539.

GIRL—WH.; OR LGT. COL. HSWK.; SM. apt. 2 children; exp. $5. Stay. So. Sh. 3310.

GIRL OR WOMAN—WHT.; ASST. HSWK.; own rm., bath; Gentile; $6. So. Sh. 8367.

GIRL OR WOMAN—WHITE; COMPETENT; gen. hswk.; good home; $10. Mans. 4840.

GIRL—WHT.; HSWK., NO COOKG.; ASSIST child; good home; good pay. Jun. 9723.

GIRL—WHT.; EXP. HSWK., ASSIST COOKG. Stay, good pay. Hollycourt 3089.

GIRL—WHITE; GEN. HSWK., NO COOK'G, no laundry; stay; good sal. Rog. Pk. 1707.

GIRL OR WOMAN—GEN. HSWK.; ASST. baby; no laund., no cook'g. Fairfax 2916.

GIRL—WHITE; EXPERIENCED GEN. HSWK. 1 child. $10. Long. 8500, Apt. 1201.

GIRL—WHITE; GENERAL HOUSEWORK; small family; good home; $6-$8. Irv. 0210.

GIRL—WHITE; EXP. GEN. HSWK.; 18-25 yrs.; small fam.; gd. home. Kil. 5922.

GIRL—WHITE; 18-25; GEN. HSWK.; NO cook; own room; $6-$7. Booth, 559 Aldine.

GIRL—GEN. HSWK.; STAY NIGHTS; 3 IN family. Robin, 3225 Cortez. Spa. 5939.

GIRL—WH., LGT. HSWK. CKING.; EXP. Refs.; 2 childr.; gd. home. $10. She. 4960.

GIRL—WHT. EXP. HSWK. COOK. LDRY 2 in family; 5 rm. apt. Go. Del. 1737.

GIRL—WHITE, EXP. HSWK.; 2 SCHOOL childr.; own rm.; gd. home; $8. Bit. 6169.

HSKPR.—SM. BACHELOR APT. EXP. WH., 25-35. Swed. or Germ. Neat, clean. Gd. cook. Ldry. Home nites. Ph. Tues. bet. 7-8 p. m. or Wed. aft. 7. Whi. 4542, Apt. D3.

HSKPR.—SERVICES IN ROOMING HS. IN exch. for rent of 2 rm. apt. Belmont 1887.

HSKP.—30-40; WH.; FATHER, SON; SM. apt.; no laund. 6-8 p. m. 6935 Harper, 2d.

MAID—WH.; GEN. HSWK.; COOKING; NO laundry; own rm. and bath. $6. Dor. 5238.

MAID—WHT., GEN. HSWK., CARE 1½ YR. boy. No ldy. M.D.'s hm. Stay. $6.Key.7474.

MAID — COMPETENT; GOOD COOK. A1 refs. Small family. Apply 6455 Sheridan.

MAID—EXPERIENCED; PLAIN COOKING; own room; good salary. Briar. 3859.

MOTHER'S HELPER—WHITE; LT HSWK. no ldry.; own rm.; reas. sal Moh. 1460

MOTHER'S HELPER—WH.; LGT. HSWK.; no laun.; stay; $4. Juniper 7319.

MOTHER'S HELPER—EXP. NO HVY. LAUN. Every Thurs., Sun. off. Bri. 4449.

NURSEMAID—CAN COOK. ASS'T WITH INfant; hotel; own rm.; gd. sal. But. 0177.

NURSEMAID—WH., 1 BOY, 8. 2756 PINE Grove. Apt. 1006. Diversey 4440.

NURSEMAID WK.—NO HSWK. OR CK.; GD. hm. Aft. 5 p. m., Apt. 741, Sovereign Hotel.

NURSE—INFANTS; PRACT.; ELDERLY; permanent home; asst. hswk. Irv. 9442.

WOMAN—WHITE, MIDDLE AGED; CARE for sick lady; housework; 3 in family; stay; $5 week. Address M X 592, Tribune.

WOMAN—MDL. AGE; ASST. CARE INvalid. Exch. serv. home, sm. pay. Ave. 6749.

THE TRIBUNE OFFERS SPECIAL LOW rates to persons advertising for positions. For further information stop at the Want Ad Office, Madison and Dearborn-streets, or in the lobby of Tribune Tower.

Clubs, Hotels, and Restaurants.

DISHWASHER — YOUNG WHITE; SHORT hours. 135 W. Lake-street.

— — DISHWASHER—EXPERIENCED — — Flanders Tearoom. 7501 Exchange-av.

HEAD WAITRESS — FOR COFFEE SHOP; thoroly exp. and able to assume complete charge of front dept.; some hotel exp. helpful. Give all details. Address P 69, Tribune.

HSKPR.—RELIABLE, NOT OVER 40, FOR apt. hotel, able to take full charge. Furnish refs. Address T 153, Tribune.

SODA FOUNTAIN AND RESTAURANT GIRL —Good experience. 4260 Drexel.

WAITRESSES, 10,
for short hour work; neat appearance. Apply Tuesday, 10 a. m., Merchandise Mart Coffee Shop.

WAITRESS — MUST HAVE EXP. ELROY Restaurant, 68 W. Van Buren.

WAITRESSES—EXPER. AT ONCE; 6 DAY week; good wages. 1444 S. Racine.

WAITRESS — SHORT HOURS. VOGEL'S Luncheonette, 624 S. Michigan, bef. 9 a.m.

WAITRESSES—EXP.; UNION WAGES AND lunch. Apply 309 N. May-street.

YOUNG WOMAN—DRUG STORE, SODA fountain, with steam table and cooking exp. 2201 N. Halsted-street.

Saleswomen.

LADIES—SELL HOSIERY AND LINGERIE PRIVATELY, ULTIMATELY ESTABLISH ING OWN BUSINESS. LIBERAL COMMISSION. MISS HUDSON, 229 WEST WASHINGTON.

DICK TRACY—Scissors and Paste

HELP WANTED—WOMEN.

Saleswomen.

Christmas Cards

Big commissions selling personal Christmas cards and stationery from album 100 samples. Also special low priced personal humorous cards—newest sensation. Also master creation of 1936—new 21 folder $1 assortment. 100% profit. Extra bonuses. Unparalleled 128 piece Gift Wrapping, new style Etching, Humorous, De Luxe, Everyday boxes. Experience unnecessary. We own and operate our own extensive plant. Established 16 years. Call, write for sample 21 box on approval and free personal cards.

Wallace Brown, Inc.
36 S. State-street
DEPT. CT.
NORTH AMERICAN BUILDING, SUITE 418.

CHRISTMAS CARDS!
We show you how to make large daily commissions. Free sample book and $1 "JEWEL CASE" assortment on approval. Call or write:
THE GROGAN CO.
122 S. MICHIGAN-BLVD.
Peoples Gas Building.

CHRISTMAS CARD SENSATION.
Name Imprinted Cards, 99c.
21 "All-Folder" Asst., 29c.
Take orders for lowest priced name imprinted cards and fastest selling assts. in field. Most complete line. Sample FREE. Call or write today.
PROCESS CORPORATION,
209 SOUTH STATE. ROOM 524.

CHRISTMAS CARDS.
Bigger money and extra commissions selling our popular blue ribbon box and Ermine etchings; also personal album cards. Many other asstmts. Stock on hand. No waiting. Sample on approval. Call or write.
BOULEVARD ART PUBLISHERS.
17 N. Wabash, Chicago.

WOMEN WANTED.
with experience as solicitors, contact or sales. Salary and good comm. Experience in our line not important. Furn. Co., Call Mgr., 10 to 2, for appointment. Brunswick 0836.

WOMAN—PLEASANT AND COURTEOUS. Over 29; perm. position with good pay to start; generous per cent; women's wear; no exp. necessary. Aply Tuesday, 10-12, Suite 922 REPUBLIC BUILDING.

RESPONSIBLE WOMAN—TO SELL SLIGHTly used fur coats from her home. Comm basis. Address M X 304, Tribune.

CANVASSERS—[4]. NO SELLING. OIL ht.; sal., bonus. Perm. 4746 N. Western-av.

CREW MGRS.—OWN CREWS ON METALized baby shoe; big prof. Ind. 6583.

NOW IS THE TIME.
Saleswomen make money . . . when their product is in demand. Right now people are buying real estate. Connect with a firm that is leading its field. We have several more openings for ambitious women who want a permanent and well-paying position. No experience needed. To encourage beginners and develop additional salespeople we train you, furnish leads, expense money, comm. and help you close your deals. Apply Room 425.
ROBT. BARTLETT REALTY CO. [Not inc.]
111 W. Washington-street.

AMAZING NEW CHRISTMAS CARDS! Sender embosses signature in raised gold. Distinctive, personal. Sell "EmbossO" Assortment 21 Christmas folders, only $1. Make 100% comm.—up to $5 daily spare time. Extra cash bonus; premiums. 8 other Assts., 50c up. FREE Sample offer. Friendship Studios, 520 Adams, Elmira N. Y.

A SALARY.
Exp. saleswomen for home demonstrations on household item. Short hours. Perm. 3985 Milwaukee, Rm. 303, between 3-5 p. m.

Agents.

100 UNSKILLED COLORED WOMEN — Steady work; good pay. 3453 Indiana-av.

PERFUME MFG. IS SEEKING AGENTS IN lrg. off. bldgs. 2814 N. 55th-st., Milwaukee.

Miscellaneous.

VACANCY NOV. 2 FOR AN EDUCATED woman, 28-40, with above average intelligence; permanent position leading to executive work in sales depart. of national publishing house. To qualify must be able to meet public easily and assume responsibility. To applicant selected position should pay over $2,000 per year in comm. alone. Guaranteed income. Address M S 196, Tribune.

WOMEN ANYWHERE — IF AN ACTIVE member in church, lodge or clubs, come or write us at once; learn how to make big money, spare or full time, assisting in home economics, club work; adv. comm. Suite 10, 721 N. Michigan-avenue.

INTELLIGENT, ALERT WOMAN TO PREsent "The Book of Knowledge." Free to travel; expenses and drawing account. Careful training and cooperation will help you to make over $40 a week at start. See Mrs. Smith, 307 N. Michigan, Rm. 609.

LADIES—YOU HAVE NO TIME TO LOSE between now and Christmas. Make a handsome living selling hosiery, lingerie, Xmas cards. Liberal commission. Part time permitted. Miss Dodge, 229 W. Washington.

LADY—21 TO 35; NEAT, AMBITIOUS, AT least high school education, for apparel dept. About $18.50 week advance commission. Mr. Springer, 80 E. Jackson.

LADY—OVER 30; LADIES' WEAR DEPT. $18 sal. when qual.; bonus and com. Also part time worker. 316 S. Wabash, 5th floor.

WOMEN—FOR LIFE INSURANCE WORK. We train and assist you to succeed. Attractive comm. R. 1721, 176 W. Adams.

2 ATTRAC. LADIES OVER 21 — TO TAKE care of apparel custmrs.; start about $18 wk. adv. comm. R. 1339 Railway Exch. Bldg.

WOMAN—MIDDLE AGED; WORK IN RMG. hse.; sm. apt. and $6 wk. 931 Eastwood.

Employment Agencies.

— — WAITRESSES, HOTEL TEA ROOM — —
Soda girls..$12-$16 | Kitch. woman $10
Ck., gen. hwk.$12-$15 | 2d Maids.....$12-$16
Couples, domestic, hotel, fraternity hse.
SHAY, 936 N. MICHIGAN.

FACTORY GIRLS. ASSEMBLERS.
Bottle Labelers. Bus Girls.
Radio Solderers. Col. Maids.
Punch Press. Waitresses.
MONARCH, 166 W. Washington, R. 410.

STENO.—DIRECT MAIL ADV. LP. SAL.$30
Steno.-Dictaphone. Loop. Ins. Sal. $25
Steno. 4 yr. High. Prot. Attractive $25
Steno. Life Ins. Young $18
Helen Dobbs, 175 W. Jackson.

P. B. X. OPERATOR, $90; REM. BKKPR. DRUG STORE COOK; EXP $15
Salad Girl; yng., ex., $15; Waitresses, $7.
Hotel and house maids, kitchen help.
NORTHSIDE COMMERCIAL, 4750 Sheridan.

STENO.—LEGAL AND R. E. $85
3 STENOS.—GD. LOOK.; SMALL OFFICE.
FILE CLERK—ATTRACTIVE $70
THE BAYNE AGENCY, 105 W. ADAMS-ST.

RADIO FACTORY HELP.
All types of work, day and night....$14-$18
ENRIGHT, 4TH FL., 20 EAST JACKSON.

HOTEL MDS., $45-$50; REST CKS..$15-$20
House Mds ..$7-$15 | Waitresses ....$8-$10
Laundry........30c hr. | Exp. Fount $14
office—open. N & N 871 E. 63D.

MODERN HOTEL BUREAU, 879 N. STATE.
1st cook, A-1....$25 | Pantry-sandw. $12
WAITRESSES—ALWAYS NEEDED.
Food checker, out.$70 | Pantry hotel $55

ELLIOTT FISHER BOOKKEEPER—DOUBLE cross foot exp., $110. Switchboard operator, some typing, $75. AMERICAN RAILWAY BUREAU, 11 S. La Salle, Rm. 1105.

REST., CASHIER.$14 | AUTO BKKPR.. $15
Nite cook .....$12 | Diet kitch ..$40, r. b.
Hosp. kitch.$40, r. b. | Waitresses ....$9-$12
BUSCH AGENCY, 184 W. WASHINGTON.

NITE MAID......$55 | HOTEL MAID $65
Col. Hotel Maids.$40 | Col. hsemds. $10-$12
Whi. hsemds. $12-$15 | ELITE, 57 E. Oak.

SEAMSTRESS, $15. STM. TABLE, $14.
PANTRY GIRL. WAITRESSES.
BRIERLY'S, 184 W. WASH., R. 206.

HOUSEMAIDS, HOTEL MAIDS, COUPLES Office, fact., hotel, restaurant, store, shop Tivoli Agency, 6314 Cottage. Dor. 1870.

NURSE'S AID, $45, B.; STENO., NO EXP. $12; hotel mds., $50; inst. girls, $40, r.b MORRELL AGENCY, 306 W. Madison.

HELP WANTED—WOMEN.

Employment Agencies.

DICTA.-STENO., LOOP...$85
STENO.—TECHNICAL EXP., S. W.....$22.50
STENO.-SECY.—Attractive, S. S.......$22.50
STENO.—LUMBER EXP., North Side....$20
STENOGRAPHER—DETAIL $75
SWITCHBOARD-LITE STENO. $18
STENO.—3 years' experience $65
RAPID TYPIST $16
TYPIST-KEY SWBD. RECEPT., N. S...$15
FILE CLERK—Southwest $15
HOTEL—RESTAURANT—FACTORY.
Tall Brunette—Hostess. T rm., no exp...$12
General Factory Girls—No exp......$10-$12
SOLDERERS & WIRERS—Expd., loop...$15
10 PUNCH PRESS OPRS.—Expd., West..$15
Waitresses—Expd., loop & out, good tips..$8
WAITRESS—Out of City, tips......$35 R. B.
BACON WRAPPERS—Conveyors, exp..$22.50
Power Mach Opr..$15 | Drill Press $14
Cashier, Attract. .$18 | Salesgirls, expd...$12
Steam Table ....$12 | Hotel Maids $50
26 Girl, exp. com.$15 | Soda girl, nites....$15
Proof reader ...Open | Soda girl, no exp.$12
Dishwasher, So...$12 | Waitress, lunch.$6 T.
A NATIONAL INSTITUTION.
O'SHEA, 64 E. Jackson

Bkkpr., Light Steno., $110.
[4] STENOS, BOOKKEEPERS. Perm.$90
DEPT. HEAD—Fanfold Billers $90
DICTAPHONE OPER.—Steno [neat] ..$100
STENOGRAPHER—General office det. ...$75
SWITCHBOARD OPER. TYPIST—Loop $75
SWITCHBOARD STENO.—Permanent ...$80
CORRESPONDENT—Credit, Collect $80
[10] STENOS.—Good jobs, perm. $75
(10) PUNCH PRESS, $15.
[10] SOLDERERS—Line experience $15
[15] LABELERS—Cosmetics, liquor.....$15
[10] PACKERS—Food, Cosmetics $14
Assemblers ......$13 | Power Machine ..$14
Bindery Girls ....$15 | Box Gluers $14
Hotel Maids......$50 | Counter Girls $12
Dining Rm. $30, R.B. | Fountain Girls $15
Inst. Maids .$30, R.B. | Bakery Sales $14
TRIANGLE AGENCY,
25 EAST JACKSON, KIMBALL HALL.

STENO., REAL ESTATE EXP.............$110
Steno., Dict......$95 | Steno.-Asst. Bkpr.$90
Bkpr.-Steno. ....$95 | Dictaphone Op..$100
Statistical Typ..$100 | Demonstrator
Solicitor ....$18 | Manicurist $12
SOLDERERS, RADIO, $15
Wrapper ....$9 | Power Mach. $16
CIGAR CLERK, DRUG EXP. $14
WAITRESSES, HOTEL AND TEA ROOM
Soda Girls ..$12-$16 | Kitch. Woman...$10
50 HOUSEMAIDS, GO OR STAY....$8-$12
Cook, Gen...$12-$15 | 2d Maids ...$12-$16
S-H-A-Y, 14 W. Washington

UNUSUAL POSITIONS
Supvr. of small Steno-Dict. Dept. Age 27-32. Must be good steno. and dict. opr. yourself. Position on West Side.........Open
Typist-Clerk able to relieve on very busy, 12 trunk swbd.; good writer $75
Steno-Statistical Typist—5 day week..$97.50
Receptionist-Typist. MUST have white hair and be 38-45 yrs. old. Loop.........$100
Steno-Dict. Opr. South Side; Gentile.....$90
DAVIS PERSONNEL,
SUITE 1206. 7 SO. DEARBORN.

MOLENE, BANKERS BLDG.
STENO., attr. outstanding Prot., lp. 25.$115
STENO.-DICT., S. W. side, 5 days.........$90
STENO., S. W., above average, peppy...$100
STENO., real est., swbd., loop $85
STENO., near N. S., rapid, 23 years....$85
STENO., SALES DEPT. EXP. S. S.....$95
STENO., PURCH. DEPT. EXP., 5 d. wk.$95
STENO.-LITE EDIPH., N. W., A1 Co....$85
KEY PUNCH OPR.
COMPT. OPR., 18-21, %'s-prorating......Open
COMPT. OPR., 4 oprs., 24 yrs., N. W..$85
Millinery Mgrs.-Buyers ....Open

MILLINERY SALESWOMAN—SO.....OPEN
Typist-Biller—South Side $15
Stenos.—South Side; Gentile $16
Bkkpr.—Take trial balance ....$15-$18
Punch Press Oprs., $14.
Girls—Exp. on glueing $12
Factory girls—No experience $12
Coil winders-finishers $15
Labelers ....$14 | Bakery sales $12
Bindery girls .....$15 | Waitresses $12
Cadillac, 64 E. Jackson, R. 707.

DICTAPHONE, LOOP, $80.
RECEPTIONIST-TYPIST—Sales, 33 yrs...$85
SWITCHBOARD Steno. Biller $70
STENO.—Advertising, So. West $75
STENOGRAPHER—South, attractive.....$75
RADIO wirers and Solderers...............$16
WAITRESSES—All parts of city ...$8-$12
Power Machine ..$15 | Hotel Maids $50
Punch Press .....$15 | Fountain Girls $15
Bakery Sales .....$12 | Dishwashers $10
Paper Box ....$16 | Girls, Learn $8
MAJESTIC AGENCY,
20 EAST JACKSON, NINTH FLOOR.

STENO.-ASST. BOOKKEEPER, WEST...$20
STENOGRAPHER, ADV. EXP., loop..$25
Radio Solderers and Wirers...............$17
WRAPPER, shipping room exp., 5 days..$12
STEAM TABLE, TALL GIRL, LOOP....$14
CANDY SALES GIRL, STEADY........$13.50
WAITRESS, LOOP, NO EXP $10
TAVERN WAITRESS, days, good tips....$10
POWER MACHINE OPER., 2 mos. exp..$9
Fry Cook ....$15 | Fountain Girl $15
Bakery Sales ....$15 | Punch Press $16
Hotel Maid ....$45 | Dishwasher $10
Wabash, 14th Fl., 20 E. Jackson

ELLIOTT-FISHER BILLER, YNG., AT....$25
COMPTOM., PAY ROLL TYPING..$70-$80
PAYROLL-RELIEF, SWBD. EXP. $80
FANFOLD or ELLIOTT-FISHER, age 23.$110
FOOD CHECKER, age 30..............$65 m.
REMINGTON BOOKKEEPER $18
HOTEL MAIDS, WHITE...............$45-$55
HOTEL MAIDS, colored..............$40-$45
Nite maid ....$55 b. | Gen. maids ...$10 up
Nursemaids ....$10 | Bakery sales..$10-$14
Fount. girls ..$10-$15 | Waitresses $8-$12 m.
BEAUTY OPERATOR, all-around....$3 day
N. SIDE CONSOLIDATED, 1001 Leland.

10 BAKERY SALES........$12
12 Liquor labelers, expd. $14
Typist-Asst. Bkkpr., auto sales $15
Bkkpr., general office; north side.....$15
Steno., asst. bkkpr., auto sales.........$15
Mangle ....$12 | Bindery, exp. $12
Auto stitchers ....35c | Cook, inst..$30, r. b.
Maids, Inst.$30, r. b. | Hsp. di. kit...$40, r. b.
Steam table .....$65 | Waitresses $10
Fountain, no exp.$8 | Chefs $22
All Trades, 16 West Jackson.

ELLIOTT-FISHER BILLER, 23-26 ....$110
STENO.-SECY., RAPID DICTATION....$110
4 STENO., COMPTOMETER OPERS.......$91
EXPERT TYPIST, FINE PENMAN, 26.$100
2 TYPISTS, 21-24 YRS., SOME UNIV...$65
2 ELLIOTT FISHER BKPRS., LOOP ...$110
BURROUGHS BKKPR., LOOP $110
HOSTESS, tall brunette, 23 ....$12
EXP. WAITRESSES, GOOD TIPS $10
EXP. PACKERS ON FIGS AND DATES....$9
A. J. McCOY & ASSOC., INC.,
SUITE 1128-34. 140 SO. DEARBORN.

SECY.—MFG. EXP. $110
STENO.—Secy. Loop Insurance $25
STENO.—5 Day Week, North Side $85
POLICY WRITER—Loop $20
SWITCHBD. TYPIST—5 Day Week $18
COMPTOMETER OPERATOR—Loop ...$75
STENCILCUTTER—Mimeograph Oper...$23
DICTAPHONE OPERATOR $25
Glader Corp., 110 S. Dearborn

STENO., USE COMPTOMETER..........$105
STENO., technical, dictation............$100
STENO., real estate exp....................$90
DICTAPHONE OPR., age 22-25..........$80
STENO.-BKKPR., chge. small office......$80
RAPID TYPIST, under 30 yrs..............$70
C-R-A-I-G A-G-E-N-C-Y, 209 S. State.

ZINSER PERSONNEL SERVICE—
Burroughs Bookkeeper.
Comptometer Operator—Typist.
Stenographer—Advertising Agency exp.
Salad Sandwich Asst. Home Economics.
Registered nurses—out of town openings.
140 South Dearborn-street. Room 1548.

[2] STENOGRAPHERS, SW'BD......$15-$18
[2] Steno's bookkeepers..................$15
[4] Assemblers | [4] Coil winders
[3] Liquor labelers and strippers
[16] Solderers | [2] Punch press
Hotel Maids | Merrow oper's
LOOP AGENCY, 160 N. WELLS, R. 324.

STENO.-SECRETARY $25
SECY. TO SALES MGR., LOOP..........$100
DICTAPHONE OPERS—Good Exp...$75-$95
TYPIST—Good Exp.; Hi Grade; Loop......$80
EXPERIENCED BANK GIRLS........$80-$95
RELIANCE, 32 NORTH STATE.

CORBOY-CALVIN. 20 W. JACKSON.
Steno., A-1, expert in figures; west side.
Asst.-Bkkpr.-Typ. | Bkkpr.-Steno.
Rapid Typist. | File Clk.-Asst Bkkpr.
Dictaphone Oprs. | Switchboard-Steno.
MANY POSITIONS NOT LISTED.

FILE CLERK TYPIST—PROT., LOOP.
Stat. Typist-Steno. $100
4 stenos.—2 years' experience.
Steno.-Dictaphone—3 years' experience.
OCCUPATIONAL, 20 W. Jackson. R. 1409.

AT ONCE—HS'MAIDS, COOKS, 2D MAIDS, waitresses; $6-$18. Rabins, 944 East 53d.

COUPLES, MAIDS, COOKS, WAITRESSES. Lee. opp. Davis L. Evanston. Davis 8116.

TRADE SCHOOLS—WOMEN.

BURNHAM
School of Beauty Culture Offers Opportunities found only at BURNHAM'S —for 65 years the world's largest beauty school

When you visit Burnham's you'll understand why more girls enroll in this school than in any other and you'll be amazed at the unexpected and exclusive advantages which our 65 year record of turning out the best operators enables us to pass on to you.

DAY OR EVENING CLASSES.
POSITIONS WAITING.
We have more positions open than we can fill.
UNBELIEVABLY EASY TERMS NOW.
If you act now you can arrange to pay most of your tuition after you graduate. Open every day and on Monday, Wednesday, and Friday evenings until 9 p. m. Call, phone, or write NOW for Free Beauty Culture Book.

E. BURNHAM
School of Beauty Culture
138 N. State. Randolph 3355.

NORTHSIDERS. SOUTHSIDERS
VISIT AND COMPARE
SELAN'S
BEAUTY SCHOOLS
TWO OF THE LARGEST, FINEST EQUIPPED SCHOOLS IN THE COUNTRY. You receive a more practical training on customers than any other school. That is why our graduates are more in demand. A visit will convince you. Complete course includes all equipment.
UNDER STATE SUPERVISION.
$2 DOWN
$3 weekly. Day and evening classes. FREE EMPLOYMENT SERVICE. Write for beautiful 24 page booklet.
South—1549 W. 63d-street.
North—2744 Milwaukee-av.

"SECURE YOUR FUTURE"
TRAIN FOR A WELL PAID POSITION.
LEARN
BEAUTY CULTURE
UNDER
MME. LOUISE
WORLD'S FOREMOST BEAUTY AUTHORITY.
DeLEE
UNIVERSITY OF BEAUTY CULTURE.
30 W. WASHINGTON-ST.
16TH FLOOR. CENTRAL 8225.

Chicago Business College.
Est. 1887. Univ. teachers, 25 rms. Gregg or Munson full 5 day week steno. course, including real office practice, $15 mo. Comptometer, 1-2 mo., $30. Switchboard PBX live hotel boards, $4. Girls your chance, cashiers in demand right now. Complete course $9.

SPEEDWRITING
Free demonstration 11 a. m. daily and Tuesday and Thursday 6 p. m. 100-200 words a minute in 8 weeks. Not a machine. Also Typing and Bookkeeping. A real placing service. Lots of calls now. Both sexes. See this fine school in operation in all departments.
190 N. STATE-ST. FRANKLIN 4122-3-4-5.

BEAUTY CULTURE
The upturn in business shows a shortage now of well trained Beauticians. Moler graduates are greatly in demand. Prepare at once for a fine position. Enroll now while our REDUCED RATE is still in effect for our Complete Regular Course, including Dr. Karr's Personality Training. Call, phone, or write for information. Day or evening classes. Easy payments.
MOLER SYSTEM
177 N. State-st. Cen. 6393.
ADJOINING CHICAGO THEATER.

American School of Beauty Culture
Recognized as one of America's finest training schools. Offers a thorough complete course. Low tuition. Terms. Write, phone or call for details.
159 N. State-st. Cen. 5446.
8th FLOOR

HEIM BEAUTY SCHOOLS.
COMPLETE COURSE.
$65 $2 DOWN
Convenient Terms Can Be Arranged. FREE UNIFORM AND MARCEL KIT DAY AND EVENING CLASSES. DOWNTOWN SCHOOL, 6 E. LAKE-ST. SOUTH SIDE SCHOOL, 1019 W. 63D-ST. GARY, IND., 479 BROADWAY.

ATTRACTIVE GIRLS.
Excellent opportunity for those who can qualify for fashion modeling. Sizes 14-18. Small tuition fee. Free placement service. Apply at studio at once or mail coupon.
Name ....
Address ....
VERA JANE STUDIO.
64 E. Jackson-boulevard. Wabash 9332.

— — — — COMPTOMETRY — — — —
Operators in great demand. Special 4 week course. Actual office exp. while learning SWITCHBOARD, TYPING. Learn on live PBX boards. Only school with live multiple hotel boards. Free placing serv. STENOGRAPHIC COURSES. Gregg or Munson. Complete 3-4 mo. courses. Individual instruc. Actual off. exp. Catalog. Century College, 105 W. Monroe. Fra. 8478.

DENTAL ASSISTANTS ARE IN DEMAND—Short course; practical training; free Placement Bureau; day and evening classes; easy terms. Write for appmt. for details. Give phone. CHICAGO SCHOOL OF DENTAL ASSISTANTS, Dept. B2, 64 E. Lake-street.

SWEDISH MASSAGE.
Uncrowded, highly paid profession. Earn while learning. Days, eves. 30th year. National College, 20 N. Ashland. See. 6940.

— — — LEGAL STENOGRAPHY — — — SECRETARIAL TRAINING. Complete 3 months' courses at low cost. UNITED LEGAL INSTITUTE. Central 8305.

PRACTICAL TRAINING BY MANAGER OF hotels for positions leading to hostess, apt. mgr., housekeeper, front office; day-eve. Hot. Ext. Div., 17th floor, 203 N. Wabash.

$10 WK. WHILE LEARNING
PRACTICAL NURSING. Winthrop School. 6206 Winthrop, Bdway. Car, L, or write.

FILING, TYPING TAUGHT IN 4-8 WKS.—Filing offers steady positions; wide contacts, new experiences. Start Nov. 2. Chgo Schl. of Filing, 25 E. Jackson. Harr. 8780.

SWITCHBOARD—LIVE BDS RECEPTION Real Placing Serv Only school of 4 boards including multiple hotel. Individual instr Field's Annex Schl 24 N. Wabash Cen.6647

BEST TRAINING AT LOW COST. Chicago Academy of Beauty Culture. 37 SOUTH WABASH. STATE 4421

KELLBERG SWEDISH MASSAGE SCH., $40 red. Gd. pos. Train in loop clinic; est. 1881 32 N. State-st., 9th floor. Dearborn 6985.

— BIOCHEMISTRY TYPE CHEMISTRY — Dietetics. Class and Correspondence course. COATES SCHOOL, 20 E. Jackson.

SEE NINA PARKER'S BEAUTY CULTURE School before going elsewhere. Special low price. 14 W. Washington, 2d floor.

BEAUTY CULTURE TRAINING AT THE CHICAGO HAIRDRESSING ACADEMY IS OUTSTANDING. 64 W. RANDOLPH-ST.

SWEDISH MASSAGE—BEST FUTURE PAY the Mellquist way. 336 N. Mich. Cen. 5300.

TRADE SCHOOLS—WOMEN.

let marinello prepare you for the future

Are you one of the many whose present income hardly covers the necessities of life—whose job is wearisome and monotonous—whose future is dim and uncertain? Come in—talk with our counselor. Let MARINELLO prepare you for a future of happiness and independence.

At Marinello you learn the latest methods. The nationally famous Zotos Machineless Permanent Wave is taught exclusively at Marinello.

Start NOW and be ready for a fine position in a few months. Day or evening classes now forming. Visit our school, or, if you live outside of Chicago, let us send you Free Marinello photo Booklet T-114.

Marinello
National School of Cosmeticians.
THE WORLD'S LARGEST SYSTEM OF BEAUTY CULTURE.
108 N. State, Chicago.
PHONE STATE 5057.

MODELS—INEXP.
CAN YOU QUALIFY?
A wonderful opportunity; all sizes. See us at once about entering this well paying profession. Call in person or mail coupon.
Name ....
Address ....
MALLON-FRIEL STUDIO.
32 W. Randolph, 5th floor. Dea. 3106.

GERTRUDE HALE SCHOOL.
Best Beauty Culture Training.
LOWEST TUITION RATES.
Individual Instruction. Good Positions.
162 N. State-st., 15th floor, Butler Bldg.

DRESSMAKING—MILLINERY SCHOOLS.

LEARN DRESS DESIGNING, DRESSMAKG., pattern drafting, millinery or power mach. Free Booklet "T." Master College, 400 S. State

LEARN DRESS DESIGN, DRESSMAKING, millinery. Forest Academy, 209 S. State.

$3 POWER MACHINE; $20 DRESSMAKING. Chicago School, 216 W. Jackson-boulevard.

MUSICAL INSTRUMENTS.

Pianos and Players.

— — LAST FEW DAYS OF OCTOBER — — ANNUAL FACTORY CLEARANCE SALE. AT WORLD'S LARGEST PIANO FACTORY. Many used rebuilt grands...$125 to $175 Other grd. pianos, many makes.$275 to $325 $2 WEEKLY BUYS A GRAND PIANO. Used uprights, several styles and sizes..$25 KIMBALL FACTORY, 2611 S. California-av. OPEN DAILY, 9 A. M. TO 9 P. M.

2 RECOND. GRANDS AT SACR. PRICES. Mason & Hamlin, $785; Steinway, $725. CABLE PIANO CO., Wabash and Jackson.

BRAND NEW FLOOR SAMPLE GRAND—regular $595 model, noted make, only $290. WYMAN'S, 604 Republic Bldg., 209 S. State.

UPRIGHT PIANO—BUSH & GERTS. EXcellent condition; very reasonable. Frank Kurth, 5201 Eddy-street.

WANTED — USED GRAND PIANO FROM private family for cash. Prospect 1750.

$175 TAKES LYON & HEALY GRAND piano; like new. Apt. size. 6242 W. Grand.

GRAND PIANO — PRACTICALLY NEW; reas. Leman, 6256 S. Champlain.

MUST SELL $1,200 GRAND, LIKE NEW at once; $185 cash. 5408 W. North-av.

SMALL GRAND, 3 YRS. OLD; PERFECT cond.; cash only $150. 6725 S. Ashland.

LYON & HEALY GRAND—REASONABLE. MOIST PIANO CO., 8th flr., 209 S. State.

EXCHANGED GRANDS AND UPRIGHTS—LYON & HEALY, 243 S. WABASH-AV.

WANTED — USED GRAND PIANO. WILL pay cash. Sheldrake 5797.

USED GRAND — APT. SIZE, $149.50; $10. down. Wurlitzer, 111 S. Wabash-avenue.

Accordions.

SEVERAL DEMONSTRATOR AND REBUILT piano accordions at special prices. Terms CHICAGO MUSICAL INSTRUMENT CO., 309 S. WABASH. Open evenings.

OFFICE FURNITURE AND DEVICES.

— — — LARGEST SELECTION — — — AT LOWEST PRICES. Used high grade desks, chairs, filing cabts., transfer cases, safes, Kardex time clocks, Addresso. mach., cbts., frames, mimeographs. WE BUY & SELL, 39 N. HALSTED. Hay.2730.

NEW AND USED DESKS, CHAIRS, TABLES, files, Kardex, A. & B. lab. safes, mimeographs, typewrtrs., add. machs. 119 N. Wells.

CLOSING OUT ALL USED OFFICE FURN. to make room for new display; real bargain while it lasts. 201 W. Monroe-street.

SLIGHTLY USED DESKS—MANY SIZES, oak, mah., and wal., some with plate glass tops, also chairs, tables, files. 236 W. Lake.

3 — 14 DR. 4X6 ACME VISIBLE FILES, desk and many other barg. 172 W. Monroe.

MIMEOGRAPH, $15; TYPEWRITER, $16; Multigraph, $20. 172 N. La Salle-street.

WE BUY AND SELL OFFICE FURNITURE 1027-29 MADISON-ST. SEELEY 2056.

NEW AND USED DESKS, CHAIRS, TABLES, files, safes, lockers. 160 W.Lake. Ran.0123.

STEEL SHELVING, LOCKERS ETC. FURN., E. F. bill. mach. 20 W. Hubbard. Del. 8495.

40 DESKS, 90 CHAIRS, STEEL FILES, bookcases, safes, tables. 3917 Sheridan-rd.

INSTRUCTION.

— TRAIN FOR WELL PAID POSITION — Become a commercial hostess. Previous experience unnecessary. Pay tuition on installment plan. Our graduates are in demand. Write today for course information. TAYLOR TRAINING SCHOOL, Dept. 8, 2711 W. 6th-st., Los Angeles.

— — CHICAGO SHORTHAND SCHOOL — — Private lessons; 20 E. Jackson-blvd., 5th floor. Harrison 8999 or Longbeach 6318.

MODERN PIANO BY RADIO PIANISTS. Jesse Cowan-Norm Sherr. Lyon-Healy Bldg.

12 LESSONS, BALLROOM OR 10 TAP, $3. Edgen Studios, 4737 Broadway. Lon. 2808

STORE AND BAR FIXTURES.

TAVERN—COCKTAIL LOUNGE—HAMBURGer outfits and all other fixtures at really low prices. Monthly payments. Chas. Bender Co., 608-614 North Wells-street. Sup. 2361.

HAIR DRYERS, $7; SHAMPOO LAV., $15; Nestle-Duart-Realistic used waving machines; bargain. PAIDAR, 1120 N. Wells-st.

NEW AND USED STORE FIXTURES. Chicago Store Fixtures Co., 1708 S. State.

AUCTION SALES.

ABSOLUTE AUCTION IN THE MATTER of liquidation—NATIONAL GALLERIES Inc. 516 N. Michigan-avenue. Art objects, home embellishments. Sale days AFTERNOONS of Oct. 22, 23, 24 at 1:30 p. m., continuing afternoons of week beginning Oct. 26 and following days at 1:30 p. m. until entire stock is sold.

WILLIAMS, BARKER & SEVERN CO. Furniture, carpets, general household goods. 229 South Wabash. General Auctioneers. TELEPHONE HARRISON 3777.

COAL AND WOOD.

KINDLING WOOD COMING FROM R. R. cars, $1.75 ton, not incl. delivery. Erman Howell & Co., 300 W. 87th-st. Vin. 7050.

FULLY GUAR. IND. MINE RUN, $5.25; egg, nut or lp., $5.50; genuine Poca. $8.15 Hiawatha Coal Co., Chi. & W. Sub. Law. 1611.

SUPER-MINE RUN — VERY COARSE, special, $5.25; semi-Pocahontas, $6.60; egg, $5.40; nut, $5.40; lump, $5.40. Des. 0265.

NEW KINDLING WOOD—STOVE AND FURnace. $3.75 load, delivered. Seeley 0677.

MUSICAL AND DRAMATIC.

MUSICIANS PRACTICE WITH JAZZ DANCE band for pleasure, or stage; 2 hrs. coaching, $1. Tomlinson, 64 E. Jackson. R. 600.

GIRLS' BAND FORMING — NONUNION; prof. experience unnecessary. Ph. Del.0856.

AMATEUR SINGERS — SONG PRACTICE club, loop. Address C S 349, Tribune.

TO RENT—ROOMS—CENTRAL.

MEN AND WOMEN!
Newly furnished rooms, some with private showers, for only 75 cents to $2 daily; special weekly rate; 3 upper floors reserved for women and families; excellent location.
Y. M. C. A. HOTEL,
826 SOUTH WABASH-AVENUE.

. . . CHICAGO-AVENUE, 30 WEST . . .
Reside near Loop in a modern 24 story Tower; all rooms have radio, phone, running water. Full athletic privileges. Educational, social and recreational program.
LAWSON Y. M. C. A.,
800 NORTH. WHITEHALL 6211.

SINGLE ROOMS — WITH PRIV. BATH, $7 up. HOTEL DALTON, 1234 S. WABASH.

TO RENT—ROOMS—SOUTH.

BLACKSTONE, 5519. DOR. 4100.
UNIVERSITY HOTEL.
100 rms., each with comb. tub and shower bath; complete hotel service. $6 weekly up. DAILY, $1.50 SGL., $2 DBL. AND UP.

CORNELL-AV., 5539—LGE., OUTSIDE RM.; pch.; kit.; exc. trans. cpl. empl. Call today.

DREXEL, 6023—LARGE SLEEPING ROOM. Men. Private family. Dor. 1834.

GREENWOOD-AV., 6220. PLAZA 4800.
GREEN BRIAR HOTEL
NEW BLDGS.; BEAU. DEC. AND FURN. LRG. RMS.; TUB AND SHWR. EACH RM 1 BLK. L, SURF., I. C., BUS; $6 WK. UP.

HYDE PARK-BLVD., 5488—HOTEL CECIL. Lt. rs., $4.50 up; bath; trans., I. C., bus.

MARYLAND, 5417—2 ROOMS, KIT. PRIV.; very reas.; priv. home; bus, sur. Dor.5908.

NORMAL-BLVD., 6400., ENGLEWOOD 3700. NORWOOD HOTEL. New double in-a-dor; adjoining baths. All trans.; cafe; $6 week up; also kit. apt.

OAKENWALD, 4219—NR. LAKE; RM. FOR 1-2; 18x25; meals opt.; spotless. Oak. 0530

UNIVERSITY, 6440—LARGE, LIGHT RMS.; clean, newly furn.; exc. trans. Fair. 8377.

STONY ISLAND, 6248—LG. FRT. RM., KIT. priv. if des. 1-2. Reas. Pla. 1463.

Hotel Rooms.

$4.50 A WEEK.
PARKLAND HOTEL [250 rooms, 200 priv. baths] offers comfortable, light, large, warm modern rooms, complete 24 hour service. 1550 E. 63D-STREET, AT JACKSON PARK. All forms of transportation at door.

TO RENT—ROOMS—NORTH.

BELDEN, 912—LIGHT, CLEAN, FURN. front bedrms.; exc. for gent.; $3 up.

BROADWAY, 4301—$4.50 WK. OAKS HOtel; lg., warm rms. Bath shwr. Nr. L bus.

CLARK, N., 2026. MOHAWK 3460.
HOTEL CLAYTON.
New bldg.; opp. Lincoln P.; 10 min. to loop.
$5 UP—PER WEEK—$5 UP.
300 mod. rms.; Beautyrest beds; free radio.

DEARBORN, NORTH, 1447—NEWLY FURN. outside rooms; private baths; hotel service.

KENMORE, 4834, 1ST — STUDIO APT.; piano; best care; gar. Bus. couple or men.

LARRABEE-ST., 1508—10 MIN. TO LOOP; very reasonable. Y. M. C. A. Lincoln 2633.

LAWRENCE ARMS. 4800 KENMORE. Mod. clean rms., $3.50 wk. up; 2 rm. kit. apts., $7; full hotel ser.; home atmosphere.

MALDEN-ST., 4637—NICELY FURNISHED; clean, quiet residential rooms; run. water; $3 week up. Wilson express, bus, surface.

PINE GROVE, 2744—PINEWOOD HOTEL; nr. Sheridan; new. dec.; large, light, airy rooms; complete service; nr. bus; $4-$5.

WABASH, N., 820—LGE. FRT. RMS.; RUN. water; sgl., $2.50; dbl., $5. Walk. dist. loop.

$5.00—WEEK—$6.00
$1.00 SINGLE. $1.50 DOUBLE.
Private bath or connecting shower.
20 minutes to loop by bus or street car.
BARRY-BROADWAY HOTEL.
3020 Broadway. Bittersweet 1600.

THE RAVENSWOOD, 1712 WILSON-AV.—Refined residential rooms, run. water, adj. baths; porcelain shower stalls; 1 blk. L bus. N. W. R. R.; dignified daily service. $4.50-$6.

WYNDON HOTEL,
828 WINDSOR-AV. LONGBEACH 2201
RATES, $3.50 UP. NEAR WILSON, LAKE.

$5 WEEK UP, DAILY $1.50.
ALL ROOMS WITH PRIVATE BATH.
WINDALE HOTEL, 6019 Winthrop-avenue

LOVELY LG. LT. FR. RM. WELL FURN. AS liv.-bedr.; pri. washrm.; mod. priv. home; gar.; gentlem.; refs. 634 Fullerton. Lin.1851.

ROOM FOR RELIABLE PARTY WITH PRIvate family. $20 month. Briargate 1898.

100 ROOMS WITH BATH—$5.50 DOUBLE. Hotel Frances, 5054 Winthrop. Lon. 8933.

Hotel Rooms.

HOTEL NORTHMERE.
L, bus, surf. lines; $1 day—$5 week up.
4943 KENMORE. LONGBEACH 4234.

— $4.50 PER WEEK—NO HIGH PRICES — Complete, modern hotel; delight. Comfy rest mattresses, tubs, shwrs.; ½ blk. all tr. FOSWYN ARMS, 5240 N. WINTHROP.

TO RENT—ROOMS—NORTHWEST.

— — IRVING PARK Y. M. C. A.— — 4251 Irving Park-blvd. Pensacola 1070. Good transportation. $4 to $6 weekly.

$4.00-$5.00 A WEEK
for completely refurnished rooms within 15 minutes of Loop. All club privileges included; double at $3. Special meal rates. Y. M. C. A., 1621 Division-st. Bru. 4380.

TO RENT—ROOMS—WEST.

. SEARS ROEBUCK Y. M. C. A. .
$3.50 to $4.50 weekly. L and surface.
820 South Kedzie-avenue. Nevada 3800

TO RENT—ROOMS—SUBURBAN.

LARGE WARM ROOM—SUITABLE 1 OR 2. Use of sitting rm. and breakfast optional. Reasonable. Call Park Ridge 416 W.

TO RENT—HOUSEKEEPING ROOMS.

South Side.

BLACKSTONE, 5601—1-2-3 ROOM KITCH. and sleep. room; I. C., bus; loop 8 minutes.

DREXEL-BLVD.—LG. FURN. RM., PRI. BA. suit 1 or 2 women; gas stove. Atl. 0194.

HARPER, 6036—1-2-3 RMS., RUNNING WAter, warm and clean; $3-$6.50 wk.; all tr.

KIMBARK, 6621—OUTSIDE 2½ RM. KIT.; pri. bath; refrig.; adults; blk. I. C.; $9

MARYLAND, 6348—1-2 RM. KIT. FULLY equipt. Elec. ref. Rent by wk. or mo. $20 mo

69TH-ST., W., 623—1-2 RM. COZY APTS. Newly dec.; uphol. fur. $4-$7. Nor. 1800.

6200 VERNON—1-2 ROOMS, WELL FURN. new. dec.; 1 block L, surf.; $3.50-$7.

62D-ST., E., 922—COMP. FURN. 1-2-3 RM. apts.; spic-span rollaway beds; $4 up.

North Side.

Byron-st., 1034 (3900 N.).
1 rm. hskpg. suite, $4; 2 rm. hskpg., Frig. $7 up; maid service; slpg. rm. Sher. L, bus

BROADWAY, 4040—NEW, CLEAN, QUIET; excellent heat; 2 rooms, $5. Kitchenette, $3.

CLEVELAND, 2217—NEWLY DEC. FRONT hskpg. rms., adults only; quiet. $3 up.

CRESCENT, 929—3-5 CLN. LGT., BS. FRIG. Adults. All trns. Also slpg. rms. 4100 N.

DAKIN-ST., 901—1 RM. KITCHENETTE newly decor., $4 up; hotel service.

DEMING-PLACE, 477—NEAR PARK; 1 AND 2 room kitnts.; light, clean rooms; good transp.; $5 week up. Diversey 9500.

KENMORE, 4640—1 RM. KITCH., $4 WK. 1-2 rm.; priv. bath; $7, $8. Wilson L, bus.

FARRAGUT, 1451—2 LGT., CLN., WARM rms.; h. w. ht., gas, elec. fr.w., linens; $7-$8

LELAND, 834—LAKESIDE 825—1 R. $3.25; 2 rms.,$5.50; 3 r.,$6.50; pri. pch. Sun.8230

LINCOLN-AV., 2122—NICE 2 RM. APT. priv. baths. $5-$6; pul. kits. $3-$4. Homel

MAGNOLIA, 4532—1-2 RMS., NEW, DEC.; pr. pch., frig., rollaway. all tra. $4, $6, $7.

OAKDALE-AVENUE, 530—2 ROOM APT. $7. 1 room kitchenette, $4.

PINE GROVE, 3915—1 RM. KITNTS., $4. 2 rms., $5-$7. Clean, new dec., plenty ht.

RACINE, N., 4448—2 ROOMS; PRIVATE bath; Frigidaire; newly dec.; all trans.

TO RENT—HOUSEKEEPING ROOMS.

North Side.

RACINE, N., 3826—SPOTLESSLY CLEAN 1 rm. kit. priv. home; pch.; all tr. Gra.2789.

ROSCOE, 717—1 LARGE WELL FURN. PUL. kit.; refrig.; adults. $5.50 up. Slp. rs., $3.

SHEFFIELD, 3748—1-2 RM. KITCHS.; GOOD trans.; new. dec., run. water. $3.50 up.

ST. JAMES-PL., 448—1-2-3 RMS., NEWLY dec.; nic. furn.; $3.50 up. Div. 2157.

SEDGWICK, 2208—CLN. 3 R. APT., BATH. $8; stm.; bsmt. kit., $4.50; gd. tr. Div.2064

WILSON, 826—NICE FURN. 2 RMS., PRI. bath; elec. refrig., gas, light, linen; reas

WILSON, 815 — 2-4 RMS., EVERYTHING furn; $4.50 up; also sleep rms., $2.50.

WRIGHTWOOD, 538—1-2 RM. KITS., $2.75 up; nicely dec., furn.; 1 blk. to Linc. Park.

Northwest Side.

LUNA-AV., 2832—2 RMS.; REAL KITCHEN. private bath; priv. home; good transp.

BOARD AND LODGING.

North Side.

ARGYLE, 939, 2D—ROOM OR SUITE FOR 1 or 2; priv. fam.; bkfst. or board.

SHERIDAN, 5643—HSE., FRT., DBL. FACing lake; ex. mls.; pri. fam.; reas. Sun. 9319

SUNNYSIDE 1012 — RM., TWIN BEDS; cple., gent. or parent-child Ardmore 5306

YOUNG WOMAN HAS ATTR. RM. WITH board in large private home for 2 girls. Reasonable. Diversey 8755.

DEL MONTE HOTEL, 454 MELROSE, AT Lake Shore-dr., 3240 N. All outside rms., inc. meals. $10. Atmosphere of private club.

West Side.

ROOM AND BOARD—BEST CARE 1 OR 2 elderly persons or rm. and board for 2; good location; references. Kedzie 2047.

Convalescent Homes.

HOME FOR AGED, INFIRM, MILD MENTAL AND CONVALESCENTS. MID 1605.

Children.

EXPERT CARE FOR INFANTS—PRIVATE home. Parents optional. Normal 5119.

SCIENTIFIC CARE WITH PROPER TRAIN. to child; kitcht. for parent. Lin. 2993.

BEST CARE—CHILD ANY AGE; NICE home environment; conv. loc. Ind. 0651.

HOTELS AND APARTMENT HOTELS.

A REAL HOME.
EVERY CONVENIENCE.
Large, light, warm rooms and apartments all with private bath. 5 min. to loop. Splendid dining rm., coffee shop and drug store in connection. The above offered you at CHICAGO'S MOST REASONABLE RATES
PLAZA HOTEL
NORTH-AV. AT CLARK. SUP. 2680

WELLINGTON ARMS
2970 SHERIDAN-ROAD
Smartly furnished 1-1½-2 room kitchenette apartments; completely equipped; overlooking Lincoln park and the lake; 15 minutes from loop; surprisingly low rentals. Daily rate at $2.50 per day up.
FREE PARKING SPACE.
BITTERSWEET 4600.

A REAL WINTER HOME NEAR LOOP IN A NEW FIREPROOF BUILDING.
MARK TWAIN HOTEL
Beautyrest Mattresses. Tub, Shower, Gar. Ser. 111 W. DIVISION AT CLARK-STREET. Single rooms or suites, with extremely convenient shopping and transportation facilities. $1.50 UP DAILY, $7 UP WEEKLY. SPECIAL MONTHLY RATES. LINCOLN 7110.

Montrose Beach Hotel
1-2-3 Room Apts., $37.50 Up.
$2.50 and up daily, $10 and up weekly. Soundproof. Elegantly furnished. Refrig. Free radio. Coffee shop. Garage.
24 HOUR HOTEL SERVICE.
925 Montrose-avenue. Bittersweet 7700.

MELROSE APT. HOTEL
NOT JUST AN APT. HOTEL, but homelike, cheerful, spacious, and newly furnished. At Lincoln Park and the lake. 1-2-3-4 rm. apts. Fireplace. Complete hotel serv. Nr. priv. and public schools. All trans 451 MELROSE-ST. [3240 N.]. BUC. 1200.

— — WALKING DISTANCE TO LOOP — —
HOTEL CROYDON,
CORNER RUSH AND ONTARIO-STREETS. PERMANENT AND TRANSIENT TRADE. 300 KITCHENETTE APTS., $60 UP. 200 HOTEL ROOMS, $40 UP. WALTER G. RIDDLE, MGR. DEL. 6700.

ST. GEORGE HOTEL
ON THE MIDWAY.
Attractive newly decorated apts.; accommodate 2 to 4 people.
FROM $50. 1435 E. 60TH-ST
I. C. transportation.

HOTEL RIENZI
600 DIVERSEY-PKWY. BUC. 4100.
NEAR LINCOLN PARK. 2800 N.
Spac. outside rms. and suites; smartly furn.; tile baths, shwrs.; bus, car at dr.; 15 m. loop. $2 day, $9 wk. up. Ex. cafe. Gar. in conn.

HOTEL MARSHALL.
$1.50 SINGLE, $2 DBLE., $5 WEEKLY.
Every room with private shower.
1232 N. La Salle, 5 min. to loop. Moh. 3080.

GYM AND POOL.
No extra charge, 300 rms., modern, fireproof, luxurious hotel; as low as $5 per wk. and up, $1.00 a day and up; compl. htl. serv. 1244 N. DEARBORN hotel. Sup. 4980.

$5—$5—$5—$5
a week; each room completely decor. Priv. bath; L, surf. tran. Out-of-town guests invited. PERSHING HOTEL, 6400 COTTAGE GROVE.

Commonwealth Hotel
2757 PINE GROVE AT DIVERSEY.
Commercial rates. Single, $1.50 Double, $2.50 up. Weekly, $9 up. 10 min. to loop.

$5—WEEKLY—$5
$1.50 SINGLE, $2 DBLE. UP; $5 WKLY. UP. Newly decorated rooms with private shower. HOTEL CARLING. 1512 N. LA SALLE.

SINTON HOTEL,
4943 SHERIDAN-ROAD.
Newly furn., dec. rooms as low as $4 per wk. Complete hotel service. Argyle L, bus.

CHATELAINE HOTEL,
4911 WINTHROP-AVENUE.
Newly furn.-dec.; inador bd.; Venetian blinds Compl. hotel servc., as low as $6 per week

NEW PAXTON HOTEL.
$1.50 sgl., $2 dbl. up, daily; spec. weekly rates, $5 up. 200 rms., pr. bath and shower. 10 min. to loop. 1432 N. La Salle. Moh. 0541

ONTARIO HOTEL, AT LOOP.
LARGE CORNER ROOMS $7 WEEKLY.
620 N. STATE. SUPERIOR 6660.

WACKER HOTEL—NEW FIREPROOF OUT side rms.; private baths; $7 wk. up. 111 W. Huron-st., cor. Clark. Select clientele only

— — — LINCOLN PARK ARMS — — — Bedroom and kitchenette apartments. 2738 PINE GROVE. MOHAWK 3102

STEVENS APTS.—MICHIGAN-AV AT 7TH FOR INFORMATION PHONE WAB 4400

HOTEL RALEIGH, 648 NORTH DEARborn. Single, $5; double $6; free parking

HOTEL LINCOLN, CORNER CLARK, LINcoln, and Wells. 300 Outside Rooms

LIVING RM., BEDROOM, KITCHEN, BATH $75. Hotel Maryland, Rush at Delaware.

739 BELMONT, LAKE VIEW HOTEL KIT.; elevator, comp. service. Lake View 8722

DISTINCTIVELY FURN. 3-5 ROOM APTS The Embassy, Pine Grove at Diversey.

WEDGEWOOD HOTEL—6400 WOODLAWN, 200 outside rms., $8.50-$10 wk. Fair. 5800.

HOTEL SHORECREST, 420 WRIGHTWOOD Chicago's distinctive apt. hotel address.

APARTMENTS AND ROOMS TO SHARE.

A COMPLETE ROOM APT. AND BOARD service. Chicago Room Registry. Dea. 2713.

LADY SHARE BEAUT. STUDIO APT. BUS girl; refs. 165 E. Ontario. Del. 5223.

MAN, SHARE 6 RM. BUNG.—BEVERLY Hills with resp. cpl. For info. Bev. 5298.

BUS. GIRLS—WANT MOTHER, DAUGH empl., shr. apt., moth. exch. serv. Mid.4979.

EMP. COUPLE, SHR. 5 RM. APT. WITH empl. girl; rea. Ref. Eng. 0280, aft. 7 p. m.

TO RENT—HOUSES.

North Side.

935 GLENGYLE-PL. [5035 N. AND E. OF Sheridan]—8 rms.; h. w. heat; garage; near schl., bus, L, and surface. Lon. 4313.

Northwest Side.

MODERN BRICK BUNGALOWS IN CONvenient locations; list sent on request. S. O. Stone & Co., 4503 Milwaukee.

3619 WILSON-AV.—COR. 5 RS.; H. W. HT. Sl. pch.; el. ref. Range. Garage. Cen. 4185.

CLEAN, COZY 6 RM. HOME; NICE LOC.; $50 with heat includ. 4124 N. Ridgeway

West Side.

1852 MULLIGAN.
MODERN 6 RM. BRICK BUNG.; LGE. LOT; gd. trans.; furnace; immed. poss. Fra. 8383.

Suburban—West.

7 RM. HOUSE—4 BEDROOMS, 2 CAR GArage, corner lot, immediate occupancy, $75 340 N. Brainard, La Grange. Call Ran. 0094.

TO RENT—APARTMENTS—SOUTH.

General List.

$22.50 UP—3-4 ROOMS.
Steam heat; newly decorated; good trans. 1526-50 East 65th-street. Agent on premises.

One, Two, and Three Rooms.

2101 E. 67TH-STREET—2 ROOM APTS., overlooking Jackson Park; convenient to all trans.; elec. gas, refrig. included. $30 up. Agent on premises. Hyde Park 1563.

TO RENT—APARTMENTS—SOUTH.

Four, Five, Six Rooms, and Larger.

$25 UP—5-7 ROOMS.
Northeast cor. 44th-Cottage Grove; stm. heat; newly dec. Inq. janitor, 814 E. 44th-st.

502 W. 71ST-STREET.
5 lg. light rms., corner apt. 1 blk. to "L." redec., reas. rent. Inq. Jan. or call. Fra. 0353.

4420-28 DREXEL-BLVD.—4-5 RM. APTS.; modern, elec. refrig. free, newly decorated, 1-2 baths. $42.50 up. Oakland 7197.

5045 DREXEL-BLVD.—10 BIG ROOMS, 3 sun par., 3 baths; lge. G. E. refrig., modern, new decor, low rent. Kenwood 2348.

SUBLEASE AT GREAT SACRIFICE — 8 ROOM, 3 BATH APARTMENT ON ELLIS, NEAR 51ST; $90. DORCHESTER 2474.

4 RMS., STOVE HT., $15. 1550 E. 93D-street. 1 blk. to Stony Island car. Key corner store. McClun, 217 W. 63d-street.

7707 CONSTANCE—1ST; LIGHT 6 RMS., with gar.; new. dec. South Chicago 1800.

7429 KINGSTON—4 RM. APT., $40. SEE agent on premises or ph. Franklin 1424.

N. W. COR. 64TH AND ADA, FACING OGden Park; 5 rooms., $45-$50.

5 OUTSIDE RMS., SUBLEASE, $50. REFR. Shower. Fendra, 8000 S. Hermitage.

6548 YALE-AVENUE- 5 RMS., ELEC. REF. AGENT ON PREMISES.

6749 OGLESBY — 4-5 LG. LGT., MOD.; overlook. South Shore-dr.; reas. Hyd. 0608.

SUBLEASE 3½ LGE. RMS., 3D, NEWLY cleaned. 7648 Ingleside. Radcliff 4629.

ADA-ST., 5921 S.—5 RM., 2D FLOOR, $18. Spaulding 5754.

4520 LAKE PARK-AVENUE—7 RMS., 2 baths, refrigeration; $50. Hyde Park 7000.

TO RENT—APARTMENTS—SOUTHWEST.

Four, Five, Six Rooms, and Larger.

6546 S. CAMPBELL—MOD. 6 ROOM APT.; elec. refr.; reas.; gd. tran. Hem. 0507.

TO RENT—APARTMENTS—NORTH.

General List.

2000 LINCOLN PARK WEST
Directly opposite Lincoln Park.
2-3-4 rooms, $65 to $100.
Attractive Apts. Excellently Maintained.
PETER F. REYNOLDS. LINCOLN 3633.

540 BROMPTON-AV.
High class large 3-4-5 rm. apts.; near outer drive; elec. refrig., tile showers and baths. See janitor or phone Franklin 8383.

1206-30 JARVIS, AT LAKE—BEAU. 2½-4-5 rooms; 3 cedar clos. each; 1 block to bus and L; Gentiles; $45 up. Owner. Rog. 4825.

550 ALDINE-AV.—3 AND 5 ROOM APTS.; nr. lake; excellent loc. and trans.; reas.

One, Two, and Three Rooms.

1100 Lake Shore Drive
2½ room unfurnished; bedroom, living room and kitchenette; west exposure; rental, one year lease; $75 per month.
CALL AGENT—WHITEHALL 4180.

3½ COR. APT., $37.50, Refrig. included. Inador, shower, arched opening. L, surf. See Mrs. Harz, 2507 Winnemac-av.

3 ROOMS, 1ST, $30.
Living room with inador, dining room and kitchen; cross ventilation. 1339 Ardmore.

840 AINSLIE-STREET. AT THE PARK. 2 and 3½ room apartments. Fireproof bldg. Free refrigeration.

111 E. CHICAGO-AVENUE—1 RM. STUDIO apt. now available. Hogan & Farwell, Inc. Whitehall 4560.

NEAR NORTH SIDE REMODELED STUDIO apts.; fireplaces, refrig., decorate to suit; $50 to $60. Phone office, Superior 4834.

THE WELLINGTON ARMS HAS A FEW 1½ rm. unfurn. apts. at $45 up; wonderful val. for the loc. 2970 Sheridan. Bittersweet 4600.

2322-30 LINC. PK. WEST—2-3 RMS., $35 TO $70. Overlooking Linc. Pk. Lon. 2821.

Four, Five, Six Rooms, and Larger.

1523 LUNT-AVENUE.
4 ROOM APT., $42.50.
Modern apts., with inadors, G. E. refrig.; 2 blocks to L and shops. See janitor or call J. R. Ritchie, Rogers Park 10113.

4880 SHERIDAN-ROAD.
High grade 5 and 6 room apts. Large living room. 6 rooms has 2 baths. G. E. refrigeration. Near lake, L, bus, and surface lines. $50-$65. Longbeach 8833.

901 AINSLIE.
7 rms., 2 baths; good location; near beach, park, shopping, trans.; garage; low rent. ARTHUR KRUGGEL & CO. Longbeach 5531.

912-22 LAKESIDE-PLACE.
4 rooms; private porch; completely new decorations; you will like it; only $37.50; all trans.; ½ block E. of Sheridan-road.

7000 N. Paulina-street.
5 outside rooms, $52.50. Best transportation and shopping; close to schools and churches. J. R. Ritchie, Rogers Park 10113

UNUSUALLY ATTRACTIVE 7 AND 8 ROOM apartments in beautiful corner building. 1 block from the lake and Lincoln Park. Apartments have 3 baths and all rooms are very spacious. Call Central 5050.

1307 GRANVILLE.
4-5 large, light rms.; all new and modern. Agent on premises or call Randolph 6171.

6 RM. CHOICE APT., TILE KITCHEN AND bath, sun parl.; also maid's rm. and bath; newly decorat. Excel. locat.; view of lake; good tran. 1123 Pratt-blvd. Rog. Park 3218.

1440 JARVIS, 2D—6 RMS., 2 BATHS, SUN parlor; handy to "L" station............$60
1444 JARVIS 1ST, 5 ROOMS..........$47.50
H. W. CROXTON & CO., 4723 Broadway.

5 SPACIOUS ROOMS; FREE GAS, REFRIG. Excel. loc., nr. schools and transp.; reas. See janitor, 1744 Albion. Rogers Park 6360.

FULLERTON-PKWY., 518—NR. LINC. PK. 8 choice rm., 2d, 4 bedrm., tile bath, extra lav.; elec. refr., pch., $65. Bittersweet 0473.

4 RMS., 2 BEDRMS., STEAM HT., NEWLY decor. thruout; linoleum in kitchen; $30. Apply janitor, 825 Addison-street.

A-1 7 RMS.—3 BATHS, HEART OF GOLD coast, 61 E. Oak, modern complete. Best for money, north, ready. Ran. 4193.

LEAVING TOWN—SUBLEASE 5 RMS., FRT. and rear porches, firepl. $42.50. Newly dec. Nr. transportation. R. Fay, 1532 Rosemont.

7313 CLAYTON-COURT—5 LARGE ROOMS, sun parlor; nr. park; W. of Clark; $47.50. H. W. CROXTON & CO., 4723 Broadway.

947 EDGECOMB-PLACE—4 ROOMS....$40 Modern, decor.; refrig. Bittersweet 1600.

1230 ARGYLE-ST.—6 RMS., HTD., $40.00. Keys 1st fl. Call Randolph 3081.

4626 N. ASHLAND—5 RMS.; ENCL. PCH.; L, bus, surf., schls., churches. 1606Montrose

MARSHALL FIELD GARDEN APARTMENT Homes 411 Blackhawk-st Lincoln 2122.

FREE "NORTH SIDE RENTAL GUIDE." Unusual values; all size apts. Well. 1100.

5 RMS. AT PARK—EXCEL. TRAN., ELEC. ref.; Craftex walls; $45. 4017 Clarendon.

1060 LELAND — 1ST FLOOR; 4 ROOMS; $32.50; refrig.; best transp. LAK. 6480.

4 RMS.—DECORATED; EL. REFRIG....$35 4844 N. ROCKWELL-STREET.

FULLERTON-PKWY, 601—RENT REAS 6 large rms., 2 baths, 1 and 3d. Refrig.

TO RENT—APARTMENTS—NORTHWEST.

Four, Five, Six Rooms, and Larger.

6 LARGE ROOMS, $40!
MODERN BUILDING.
Elec. refrigeration. Good transp. Near school. Northwest side. Ph. Randolph 3477.

4750 N. SACRAMENTO.
Modern, light 4 rms.; elec. refrig.; free use of elec. ldry. equip. See jan. or ph. Fra. 8383.

5 RM. FLAT—SEP. HTG. PLANT, REFR., encl. pch.; gar.; adults. 2910 N. Keating-av.

TO RENT—APARTMENTS—WEST.

General List.

4804 QUINCY-ST., 2½ RMS., ELECTRIC refrigeration; free gas, steam heat ..$30
3903 Flournoy, 4½ rms.; steam heat ...$35
525 N. Homan, 5 rms.; elec. ref.; stm. ht.$40
1240 S. St. Louis, 6 rms.; 2 baths; stm. ht.
4928 Lexington, beautiful 6 room apt. in 2 flat bldg.; steam heated $35
McCARTHY, 24 N. Crawford. Ked. 8542.

One, Two, and Three Rooms.

4732-36 Washington-blvd.
Modern 2½ rm. apt.; electric refrig.; excel. trans; reas. rt. See janitor or ph. Fra. 8383.

NEW MOD. 3½ RMS., $33. FAC. DOUGLAS pk. at Marshall-blvd. Bus L, schl. 3001-09 W. 19th-st. Day, Des. 0265; eve., Cra. 3078.

1½ ROOMS, $18; STEAM HEAT; FREE elec.; English basement. 4306 Jackson-blvd.

Four, Five, Six Rooms, and Larger.

MODERN 6 RM. 2D APT.—TILE BATH, shower; arch doors; stm. heat, refrig. $50. Side drive garage, $5. 749 S. Kenneth-av.

N. E. COR. ADAMS-FRANCISCO — NEW dec., 4-5 rms., stm. ht.; $27.50 up. See agt.

3215 FLOURNOY—7 LIGHT COR. RMS., new. dec.; st. ht.; ex. tran.; $35. Sag. 7754.

6 RMS.—STEAM HEAT; $35; OPPOSITE Humboldt Park. 919 N. Sacramento.

4 RMS., 225 S. HOMAN-AV. — STEAM; $30. Gentiles. Van Buren 0886.

1118 N. ASHLAND-AV.—7 LARGE LOVEly modern heated rooms; bargain, $35.

2851 WILCOX-AV.—7 MOD. RMS., HTD.; new. dec.; gar.; nr. sch., churches, gd. tran.

SMITTY—A STRONG ARGUMENT

TO RENT—FURNISHED APARTMENTS.

(See Also Hotels and Apt. Hotels.)

SOUTH.

CLEAN, SPACIOUS
4-5 ROOMS, $60-$67.50.
JUST LIKE YOUR OWN HOME.
Tastefully furnished. Spacious closets, cheery kitchen; in 1st class bldg.; high standards; I. C. tran. Year lease. Adults only. [Cats, dogs not allowed.] 2305 E. 70th-st.

PRIVATE—COMPLETELY EQUIPPED AND furnished every detail. 6 rms., 3 baths, 2d floor, overlooking the lake. Exclusive location. Transp.: I. C., bus, street cars; 8 min. to loop by auto or I. C. Thoroughly responsible party only. Dorchester 3200.

KIMBARK GARDEN APTS., 5317 KIMBARK —Midst flower gardens 2-3-4 rms., beaut. furn. Most desirable for Chicagoans and out of town families; university district; maid service; rent reas.; immediate possession. AGENT ON PREMISES.

— — — LUXURY AT $50 AND $55 — — — Dinette apts. for 2 persons, oversize living rm.; some concealed twin beds; de luxe bldg.; free swim. pool; 24 hour service. 6731 JEFFERY-AVENUE.

HOTEL SHORELAND—SUBLET HOUSEkeeping apt., 4 rms., $150 mo., which is a concession. Phone Plaza 1000, Apt. 1205.

— — — CARLTON APT. HOTEL — — — 1-2 rm. kits., refrg., quiet, $37.50-$47.50. 6440 WOODLAWN.

BLACKSTONE, 5480—3 ROOMS, SUN PAR.; beau. furn.; Frig.; bath; all trans. Reas.

2444 MICHIGAN-AV.—PRI BATH; CLEAN AIRY KITS.; free gas elec.; $3-$7 wk.

COMPLETE SERVICE—QUIET; L. SURF., R.I., bus. Cut rates. 6808 Normal.Nor.6001

APTS. $5 UP—1-3-4 RM., PRI. BTH., CLN., warm; Frig.; 4 rm. bsmt. 4917 Lake Park.

6911 ELLIS—1-2-3 RMS. FURNISHED OR unfurn.; gas, refr. incl.; $30 up; all tran.

4433 GREENWOOD—1-2-3 R. KITCH. APT.; new bldg.; nr. I. C., Ken. L, surf.; reas.

NORTH.

LOYALTON APTS.
4630 BEACON-STREET.
Offers beau. furn. 1-2-3 rm. large apts.; complete serv.; nr. trans.; wonderful values at $40 up. Inspection will convince you.

FERNDALE APARTMENTS,
549 ALDINE-AVENUE.
Beautifully furnished, newly decorated, 1 and 2 room bedrooom apartments. Rates as low as $35 per month. Bittersweet 3610.

918 WINONA (5100 N.).
WINONA BEACH APARTMENTS.
Now available 2-3 rms., bright and tastefully furn., ½ blk. from lake and park. Maid service, excellent trans.; low rentals.

. . . . 3750 LAKE SHORE-DRIVE . . . Charming, spacious 5 room, 2 bath apt.; three exposures; 3d floor; elevator building; 1 year or longer. Rental $175. Gentiles. Bittersweet 2345.

Angelus Hotel, 622 Gary-pl.
½ blk. N. of Addison, ½ blk. E. of Broadway. Attr. apts. Newly dec., furn., $35 up.

ALDGATE APTS.
5541 Kenmore. Attr. 2½ rm. kitnt. apts.; compl. service; block all trans.; reas. rental.

4 RM. APTS., BEAU. FURN. BEDRM., IN-a-dor. liv. rm., dinette, kit. md., avail. Also unfurn. No children. $50 up. 5559 Magnolia.

3962 BROADWAY 3D FLOOR—6 ROOMS, newly furnished and decorated; steam heat. $45. Inquire at bldg. or Lakeview 6480.

BANKS-ST., 2 EAST—VERY UNUSUAL penthouse studio, 3 rms. and bath. Available November 1; $90. Delaware 9526.

4500 MALDEN-ST. 1-2-3-4 ROOM APTS. furn.; newly decor.; service, elec. refrig.; modern; $35.00 and up. Ravenswood 9375

OVERLOOKING PARK AND LAKE—4 room apt.; attractively furnished, homelike; reasonable. 4406 Clarendon-avenue.

4325 VISTA-TERR.—BLK. W. CLARENDON. 1-2-3 rms., refrig., cl maid. $32.50 up.

SEE THIS LARGE 4 RM. AND SUN PAR. Eleg. furn., very reas., nr. lake. Lon. 3807.

1362 GREENLEAF—ATTRACTIVE 3 ROOM apts.; 1 blk. to lake, bus L. Reasonable.

N. WASHTENAW—5 RMS.; MOD.; FURN.; stm. ht.; res. party. Address S 168, Tribune

6 RMS., VERY WELL FURN. ELEC. REFG. Ref. 815 Crescent. Graceland 4259.

MERRILL APTS., 931 LELAND-AV.—2 RM. kits., new furn., dec. Hotel service. $9 up.

7 RMS.—BEAU. FURN.; SUBL. NOV. 1ST to May 1st. $125. Buc. 5254 aft. 11 a. m.

NORTHWEST.

KEDZIE, N., 4936—1-2 RM. FURN. APT., $7 week up; maid serv.; elec. refrig.

WEST.

"THE CHATEAU"—1-2-3 RM. FURN. APTS. 24 hr. hotel swbd.; twin beds; best trans.; Gentiles. 330 N. Austin-bl. Vil.8500.Aus.8510

LATROBE, N., 903—BEAU. FURN., SUN. cor., stm. htd., lg. rms., radio. $70. Aus.4278

WANTED—TO RENT—APARTMENTS.

FURNISHED APT.—4-5 RMS.; REAS.; N. Side. P. K. or vicinity. Ardmore 4589.

TO RENT—STORES.

South Side.

2144 E. 75TH—LOVELY MOD. HTD. STORE, lge. apt. bldg., good business section; $35.

North Side.

MODERN STORE AT BELLE SHORE HOtel, 1062 Bryn Mawr-avenue. Suitable haberdasher, shoe store, childrens wear, etc.

Northwest Side.

4519 MILWAUKEE-AV.
Store, suitable for delicatessen, tailor, barber shop and other lines, $35.
H. E. VETTER & CO., 6236 BROADWAY.

—— 3414 LAWRENCE AT KIMBALL — — Small store, new bldg.; business center. A. P. CANNING. JUNIPER 1114.

3814 N. CICERO—LGE. MOD. STOVE heated store, good business sec.; barg. $25.

West Side.

ROOSEVELT-ROAD,1655—STEAM HEATED; near transfer point; cheap. State 3155.

60 DAYS' FREE RENT—DELICATESSEN, shoe repair; rt. $1 day; stm. ht. 811 N.Cicero

TO RENT—OFFICES AND SHOPS.

Central.

. . $20—OFFICE—PHONE—SECY.—$20 . . Well furnished private office in heart of loop; must be seen to be appreciated. Call today at
82 W. WASHINGTON-ST.,
ROOM 420. ANDover 5696.

Furn. or Unfurn. Offices.
Secretarial and phone service available; excellent light; reasonable rental.
MR. HOLEMAN. ROOM 1675.
Old Colony Bldg. 407 S. Dearborn-st.

32 N. STATE, S. W. COR. WASHINGTON—Attractive offices, north light; night service; center loop; sgl. room furn. $20; with reception rm. $35 up; beautiful desk space; phone; steno. SWIGART & CO., Room 601.

20 E. JACKSON BLDG.
2 private offices and reception rm., $35 up.
BETW. WABASH-STATE. HARR. 7490.

SUBLEASE OFFICE SPACE—2 PRIVATE, 1 reception office, 11th floor La Salle Wacker Bldg., until end April 1937. $50. Kedzie.8626

FURN. PRI. OFFICE—LIGHT COR. ROOM; carpet; secy. and phone serv. incl., $17.50-$27.50. 203 South Dearborn. Webster 1693.

WESTMINSTER BLDG., 110 S. DEARBORN. Exceptionally desirable daylight offices. FRANKENSTEIN & CO. CENTRAL 5753.

NORTH AMERICAN BLDG., 36 S. STATE ATTRACTIVE SUITES AVAILABLE. ROOM 1402. RANDOLPH 6160.

DESK SPACE — LIGHT PRIV. OFFICES; reas.; reception rm. and telephone service. 173 W. Madison. Rm. 1205. Randolph 2415.

OFFICE STUDIO, OR DISPLAY SPACE—P. O. in bldg.; low rent. EDWIN J. BOWES JR. & CO., 154 E. Erie-st. Whitehall 6026.

MAIL-PHONE-USE DESK; $2 MO.; 18 YRS. resp. serv. 56 W. Washington, Rm. 514.

$1 MONTH—MAIL-PHONE SERVICE; DESK space; reliable. 203 S. Dearborn, Rm. 901.

TELEPHONE-SECRETARIAL SERV., INC.; mail-phone; 24 hr. serv. 333 N. Michigan.

INDUSTRIAL PROPERTY.

SAC. FOR QUICK SALE—THIS WK. ONLY. South side 2 sty. brk. bldg.; frt.; el.; Kewanee boiler, oil burn. 1,500 gal. tk.; bldg. 58x100 on 58x125 ft. lot; suit. for candy, chem., cosmetic or lt. mfg. See Palmquist, 6837 S. Halsted, Nor. 3700. Comm. to brokers.

FOR RENT—1 STORY BUILDING, SOUTH Side, 65x110, ideal for light mfg. or garage. High or low pressure boiler available. Address Y L 447, Tribune.

LIGHT MFG. SPACE—2D FLOOR, APPROX 3,000 feet; stm. ht. 1154 Madison. Kenny Bros., 740 Washington. Hay. 2700.

DOWNTOWN EVANSTON — AUTO REPAIR space or light mfg.; 540 sq. ft. or more. 1718 Sherman. Uni. 8680 or Rav. 2274 eves.

FOR RENT—MADISON NEAR WESTERN—2d and 3d fl. lofts, 3,000 sq. ft. and 2 sty. gar., 20x30, in rear. Seegers. Cen. 5933

RENT WEST SIDE 9,000 SQ. FT. 1ST FL. loading plat., elev. Reas. Kedzie 1818.

45,000 FT. MOD. CONCR., SPKLD.; CHOICE ofcs.; hvy. flrs.; Belt switch. Ran. 1828.

TO RENT—BLDG.; 60,000 SQ. FT.; SPRK. good light; railway switch; 16c. Sta. 8270.

FACTORIES. WAREHOUSES. CHITTICK, INC. RANDOLPH 2380.

1,500-3,500 SQ. FT. — LIST OF 122 MFG. places; $15-$75. Harrington. Ran. 2311.

DAYLIGHT FLOOR—40x50 FOR LIGHT mfg.; heated. 1847-49 N. Halsted-street.

SCALES.

MOTOR TRUCK DORMANT, PORTABLE Scales. Columbia Scale, 2439 N. Crawford.

REAL ESTATE—APARTMENT BLDGS.

South Side.

1041-43 E. 42D-PLACE—BRICK 6 FLAT. Fine condition. Excellent transportation. Always rented. Terms..........$10,000
R. M. O'BRIEN & CO.
111 W. Washington-street. Rand. 3062.

SACRIFICE 3 APT. BLDG.—CHOICE LOC.; 6 rooms each; nr. I. C., surf.; elec. refrig.; real bargain; trade for 2 apt. or bungalow. Draper & Kramer, Inc., 16 North Dearborn.

2 FLAT 80TH-EBERHART—5-6 RMS., GAR. $8,500, $850 down. Shogren, Tri. 2000.

2 FLAT BRK., 82D-MARSHFIELD—5-5, tile bath, stoker, 3 c. brk. gar. Rad. 4150.

6 APTS.—BARGAIN. TRADE OR TERMS. Must unload. Address M S 486, Tribune.

North Side.

FINE 12 APT.—6—5S, 6—4S; GARAGES; colored tile bath, kitch. walls, canv. walls thruout; income $8,200; price $35,000; tms. ADDRESS M T 404 TRIBUNE.

HAVE CLEAR 3 FLAT NICE N. S. LOC. All rented. Price, $6,950; terms. Write to owner. Address C S 449, Tribune.

MUST SELL QUICK—RAVENSW'D MANOR brick 2 apt.; 6-6 rms.; glazed pch.; gar.; L trans. [steal]. LONGB. 5295.

2 APT. NO. OF DEVON W. OF WESTERN; tile baths, 2 car brick gar.; 33 ft. lot. $3,000 cash, bal. mo. Hofman, 6408 Western.

NEW 3 APTS. 6 RMS., 3 CAR BR. GAR.; tile kit.; spac. rms.; forecl., $14,000, tms. John J. Kern, Inc., 1520 Devon. Shel. 8600.

3 APT. BLDG.; 6 RMS.; 4 CAR GAR; $18,500. Smart & Golee. Rog. 0271.

WIDOW MUST SELL 6 APT. LARGE LOT. Price $18,000. Address C H 292, Tribune.

Northwest Side.

5 APTS., 1 STORE — 3 STORY BRICK; Western-av.; rents $900 yearly; shows net of $600. Price $5,500. LLOYD REALTY CO., 139 N. Clark-street. Central 8311.

BEST BUY ON N. W. SIDE; 2 FLAT BRK. 6-6 rms.; vapor heat; good income; lot 60x125 ft. Ph. State 6558. W. Fleming.

REAL ESTATE—BUSINESS PROPERTY.

North Side.

STORES—LONG TERM WOOLWORTH LSE.; no brokers. Address M S 483, Tribune.

Northwest Side.

BRICK STORE AND 2 FLAT—$2,750. 2344 Fullerton-avenue, 2 car brick garage. Jarchow & Sons, 3622 Fullerton. Spa. 4280.

REAL ESTATE—HOUSES.

South Side.

6 RM. BRK. BUNG., $5,750.
7833 Clyde-av.; h. w. ht.; lot 31⅛x125; H. O. L. C. $3,900; small down payment.
GEORGE C. PETERSEN.
1810 E. 79th-street. Saginaw 3694.

HAVE 2 FINE 9 RM. KENWOOD HOMES. Immed. poss. Good location. The right price to the right people. Call RANdolph 3750; evenings, AVEnue 1924.

LOOK—2 FLT. FRAME BLDG. ONLY $1,750. $400 cash required. Inq. 4006 W. Division.

6 RM. BUNG.—NR. 93D-THROOP; GAR.; imm. poss.; $700 dn. bal. E-Z. Ced. 1602.

COR. 7 RM. BRK.—2 CAR GAR.; $1,500 cash; bal. HOLC. 7959 Yale. Tri. 6938.

LOOK—7 RM. RESID. BARG. $1,650. $350 required. Inquire 4006 W. Division.

Southwest Side.

HOLC 'PICKUP'—3718 W. 57TH-PL., 5 RMS. down, 1 rm. up; oct. front; h. w. ht., firepl.; $1,200 cash; HOLC pays.; $39.50 a mo. F. H. HALVORSEN CO. 3145 W. 63d-st.

SEE 5753 HOMAN-AV.; 5 RM. BRK. BUNG.; gar.; foreclosure; $4,400. Stewart 3601.

North Side.

7 ROOM MODERNIZED RESIDENCE; beaut. dec.; G. E. refrig., new stove, oil ht., large lot, gar.; best sect. Edgewater, E. of Clark; all schools and tr.; $7,500, terms. Walter T. Larson, 5157 N. Clark at Foster.

6 ROOM FRAME—GARAGE; GAS HEAT; insulation; fine trans.; possession now; $3,200; terms. Owner 1820 Summerdale-av.

$750 CASH DOWN PAYMT. BUYS A 6 RM. house; 1st class cond.; furn. ht.; 2 car gar. Cheap; terms. GRACE. 3071.

2914 ESTES-AV.—DE LUXE NEW MODern 7 rm. res. Tile kit., bath. Insulated; air cond. At a sacr. by owner. Open 1-5.

$5,500—5 R. BRK. BUNG.—H. W. HT., 2 car gar. 2731 Melrose Dirks. L. V. 1410.

Northwest Side.

READY FOR OCCUPANCY.
Builder will trade new home in Norwood Park for residential vacant or mtg. paper as down payment. Address M X 227, Tribune.

— — — IMMEDIATE POSSESSION — — — 5404 Wilson-av.—6 rms.; h. w. ht.; gar.; new. dec.; floors sanded; price $6,000, terms. Gregor, 4200 Lawrence. Palisade 1461.

. NEW 5 RM. ENGLISH HOME, $4,950 . Insulated, landscaped, complete Dec. 15 FHA financing. Address X T 94, Tribune.

5 R. BR. BUNG.; NR. SCHLS. AND TRAN. a dandy home; like new; steel const.; $4,250. Keeney. Merrimac 4301.

SAUGANASH—WELL BUILT 6 RM. RES.; modern in every respect; side drive. For less than today's cost. Longb. 9000.

$700 BUYS DEED—5 RM. BR. BUNG; TILE bath; h. w. ht.; or will rent. Ber. 1877.

WIDOW SACRIFICING HER HOME—WILL take $500 down. Address B T 340, Tribune.

5461 N. NORDICA—5 ROOM BUNGALOW. Price $3,500. Furn. ht. Tel. Franklin 0576.

MANSFIELD, NR. IRVING PK.—5 R. BUNG. Fin. attic. 2 c. gar. Beduhn. Pen. 8611.

West Side.

9 RM. COTT.—GOOD COND., NR. SCH., trans. Holland furnace. Lawndale 6463.

HOUSES BUILT TO ORDER.

WE BUILD, FINANCE HOMES ANYWHERE in Lake-Cook Co.; easy tm. American Home Bldrs., Inc. 5602 N. Ridge-av. Ardmore 4043

THINKING OF HOME BUILT TO ORDER? See Mills, 5552 North-av. Merr. 6000.

REAL ESTATE—VACANT.

Southwest Side.

HERE IT IS.
A WOODED WONDERLAND,
on 95th-street.
Newer, better, finer than any property we have ever sold in over 17 years of Chicago real estate service.
THINK OF IT!
Lots with cement sidewalks, gas, electricity in and paid; 2 golf courses adjoining. Finest spring water in Cook county.
ONLY $49
FOR 25X132 FEET.
95th-street frontage [full section line].
Paving in and paid.
$99 PER LOT.
TERMS $1 DOWN, $1 WEEK.
Taxes paid; no assessments.
Clear title, covered by
Chicago Title & Trust Guaranteed Policy.
FRANK DE LUGACH,
2339 West 95th street. Beverly 2367.

North Side.

ATTENTION, BUILDERS!
3 ideal lots priced right for immed. improvement, nr. lake.; trans. Rog. Pk. 0458.

50 FT.—LIVE BUSINESS, DEVON-WESTern; $9,000; tms. Address M S 51, Tribune.

REAL ESTATE—OAK PARK—AUSTIN.

$4,750 BUYS GREATEST BARGAIN IN North Oak Park. 6 light, airy rooms, hot water heat, large porch, garage. Kohout Brothers, 6200 Cermak. Lawn. 8070.

WIDOW MUST SACRIFICE NO. AUSTIN 5-6 rm. brk. 2 flat; lot 35x125; 2 car garage. $7,250. Conv. to schls. and Central-av. bus. PILGRIM, 5637 W. Lake. Austin 1680.

BUNGALOW—BRK. 5 RMS., COR.; TILE kit. and bath; canv. walls; 2 car gar.; nr. North and Austin-avs. $6,000. Merr. 9602.

$700 CASH—BR. 2 FLAT, 35 FT. LOT; STM. ht.; bal. HOLC. Merrimac 4301.

REAL ESTATE—SUBURBAN—SOUTH.

General.

SCHOOL STORE — NR. SUBURBAN HIGH school. 1 story stucco bldg. Living rms. in rear. Lot 50x125. Price $2,500, $250 down, bal. like rent. Address M X 80, Tribune.

REAL ESTATE—SUBURBAN—S. W.

General.

2½ ACRES.
Near Joliet on the Rock Island R. R. A good 4 rm. hse., garage; ideal place for poultry farm, and a bargain at $2,450; $200 cash, bal. $20 per month.
Address C O 363, Tribune.

MUST SELL MODERN POULTRY FARM—2 acres on paved highway; 3 blocks to good trans.; gas, elec., poultry house for 300 hens. $300 down, $30 mo. Pros. 1139.

REAL ESTATE—SUBURBAN—NORTH.

General.

NEW 2 STORY RESIDENCE, EXTRA LARGE living-dining room, fireplace, grounds landscaped, 50x150; immediate possession or can furnish tenant until May 1; only 3½ blocks to steam electric station, near large public school. Price for quick sale $4,975, $750 cash, $50 monthly, including carrying charges [no trades considered].
Address C P 475, Tribune.

NEVER BEFORE AT THESE PRICES—Cheapest Lake county acres; 5 acre blocks on transportation, south of State Line-road and west of Sheridan-road. Price, $87.50 acre on terms; clear title; good high ground. Owners. Address C S 446, Tribune.

CONCRETE ROAD FRONTAGE—2½ ACRES near Wadsworth [Lake county]. Price, $350 cash [entire tract].
ADDRESS C P 470, TRIBUNE.

WAUKEGAN WORKERS—SMALL FARM—5 acres just east of new Skokie-boulevard, south of Grand-avenue; $100 per acre; terms. ADDRESS C P 471, TRIBUNE.

Evanston—19 minutes to loop.
"RENT INVESTMENT HOME"—6 R. MODern brk., attached gar. Only $1,265 down payment. QUINLAN AND TYSON. Rog. 2616.

Highland Park—34 minutes to loop.
BARG.—100X150; HIGH, WOODED; EAST frontage; bldg. restrictions; nr. lake; all imprmts. paid. Fuller & Pickard. Hol. 3789.

Niles Center—34 minutes to loop.
— — BUNGALOWS—2-3 APT. BLDGS. — — NILES-WESTCHESTER REALTY CO. 4120 Oakton-street, Niles Center 2600.

Wilmette—20 minutes to loop.
OWNER ANXIOUS TO SELL—GD. E. LOC. 6 rms., $12,000. Sears. Kenilworth 5288.

Winnetka—22 minutes to loop.
SNAP! NR. LAKE, HOMEY 6 RM. HOME; h. w. oil h.; 2 cars; $8,500. Winnetka 253.

REAL ESTATE—SUBURBAN—N. W.

Mount Prospect—26 minutes to loop.
3½ ACS.—FRONT. OLD ORCHARD GOLF course; ideal for truck or chickens; price $950. Will finance small home. STA. 3861.

REAL ESTATE—SUBURBAN—WEST.

General.

WARRENVILLE—2¼ ACRES, 3 BLKS. STA., Aurora-Elgin Elec., near Du Page river, forest preserve, elec., hard road, $500. $50 down, $10 mo. Address Y P 522, Tribune.

ESTATE CLOSING OUT HAS 20 BARGAINS. Brk. and frame bungs. at prices you can afford. Hulbert. State 7710.

INVESTIGATE WESTERN SUBURBS FOR best buys. See us in Riverside, La Grange, Western Springs, Hinsdale. Henry A. Miller.

Berwyn—17 minutes to loop.
FORCED TO SELL BRK. BUNG. PRESENT value $7,000, pr. $4,750. Walton, Euc.9707.

Downers Grove—34 min. to loop.
60X293 FOOT GARDEN TRACT, $195; $25 cash, bal. $5 month. Randolph 2032.

Glen Ellyn—36 minutes to loop.
FORECLOSED—50 ACRES; MAKE OFFER. P. O. BOX 24, GLEN ELLYN.

Lombard—31 minutes to loop.
LARGE GARDEN LOT, $195. $10 DOWN. $5 month. Address L E 64, Tribune.

Melrose Park—30 minutes to loop.
7 ROOM BRICK BUNG., H. W. H.; ONLY $350 dn., bal. like rent. 1206 N. 15th-av.

Oak Park—16 minutes to loop.
(See Real Est.—Oak Park, Austin.)

River Forest—15 minutes to loop.
— — — — — — A MANSION — — — — — —
OPEN FOR INSPECTION 7 TO 8:30 P. M.
903 BONNIE BRAE.
4 bedrm. brick home; marble firepl., tile kit., lav., breakfast rm., 3 baths, maid's quarters, htd. solarium, ballroom, ample closet space; 2 car gar.; large cor. lot; h. w. ht. Austin 1746. HEMINGWAY. Euclid 3400.

REAL ESTATE—SUBURBAN—MISCELL'S.

$500 CASH NEEDED TO BUY 5 RM. HOME, h. w. heat, 1 hour ride to Chicago; 1 blk. from depot. Close to schools, golf; on beautifully wooded grounds.
Address M X 207, Tribune.

REAL ESTATE—ACRE PROPERTY.

52 AC. ON HGWY. 45-GRAND-AV.—BARN, silo, gar., and 6 rm. bung. with bath; $7,500, cash, terms. Address T 461, Tribune.

REAL ESTATE—RESORT PROPERTIES.

Illinois.

LAKE COTTAGE FREE
Sensational Limited Offer.
FREE — All new lumber, asphalt shingle roofing, doors, windows, plans and architectural services etc., to construct a charming 20x25 ft. cottage, incl. porches, with the purchase of an imp. 40x125 foot lake lot. TOTAL COST, $295. TERMS, $2 WEEKLY.
Model cottage open for inspection.
Only 35 miles northwest of Chicago.
Write for free literature and road map.
ADDRESS C M 189, TRIBUNE.

OFF THE BEATEN PATH.
Sacrifice English style cottage on private lake, 12 mi. of wooded shore line; near McHenry, Illinois; carpenter built; ready to move into; $395; will take as little as $15 mo.; finest fishing, hunting, safe sand beach, bathing. Address C S 314, Tribune.

$2,000 LOG CABIN NOW $930; ALL IMprovements, water, elec. light, shower, etc. Large sand bottom lake 50 mi. northwest. Take $20 mthly. Address C N 170, Tribune.

MAKE OFFER ON $4,000 SUMMER HOME, clear, basement, large fireplace; 50 miles north. Address M S 518, Tribune.

MUST SELL COTTAGE ON PISTAKEE lake; ideal loc.; inside toilet, gas and elec. $950; terms. Address M X 426, Tribune.

PISTAKEE LAKE BARG.—5 RM. COTT.; comp. $900. Built for all year use; terms. No agts., trades. Address M H 277, Tribune.

Wisconsin.

LAKE FRONT COTTAGE—COMPLETE AT tremendous sacr., $1,800. Could not be duplicated for $5,000; located on Wis. 2d largest least known, natural lake with 54 mi. shoreline, loaded with pan fish, pike, wall eyes, sand beach; house built for all year round use; toilet, elec., water, lge. screen porch; 3 hrs. ride, $200 cash, bal. terms. Address M O 432, Tribune.

MUST SELL
beautiful summer home located for all year round living, 1¼ hrs. from Chgo., for $850. Address Box 41, Silver Lake, Wisconsin.

— — — LAKE GENEVA BARGAIN — — — All year 'round modern 5 rm. house, run. water, elec., wooded. Cost $3,500. For quick sale will take $1,600, terms. RESTRICTED. ADDRESS L E 89, TRIBUNE.

NEED MONEY — WILL SELL COTTAGE, $600 complete; finest lake in all Wisconsin; full of bass, pike, wall-eyes; sand beach; 2¼ hours ride; take $100 cash, balance terms. Address M H 276, Tribune.

. . . . . . SEE THIS . . . . . . BEFORE YOU BUY. Beautiful large summer homesite, $99 on easy terms $1 per week. 1½ hours from Chicago. Address M O 499, Tribune.

— MY LAKE GENEVA COTTAGE, $950 — Owner, 5 rms., screened porch, run. water, gas, elect., pier, beach. Gentiles. Need cash. ADDRESS C P 300, TRIBUNE.

— WINTER PRICES! PRIVATE LAKE! — 50 ft. lots from $80. Finished cottages from $790. Five yrs. to pay. Gentiles. 46 miles to Chicago. G. M. Ilges, Salem, Wis.

HILLTOP COTTAGE, $900, OVERLOOKS miles of beaut. country; inside toilet, elec., fine fishing, hunting, bathg., terms; worth double. Address M N 84, Tribune.

SAC. NEW COT., BOAT, $450; INS. TOILET. Lge. Wis lake. Address M N 86, Tribune.

REAL ESTATE—RESORT PROPERTIES.

Wisconsin.

OFF THE BEATEN PATH.
Fisherman's Paradise. Chock full of bass, pickerel and pike. Wooded like the north woods. On Fox river north of Antioch, Ill. 4 rm. cottage and 50 ft. lot; carpenter built; inside toilet, elec. lights; $600 comp. Only $100 down, bal. 4 yrs. to pay. Private hunting grounds; safe sand beach. No trades, no agents. Address M X 204, Tribune.

. . . . . MUST SACRIFICE . . . . . Beautiful summer home, large screened porch, inside toilet, all modern conveniences available. Located for all year round living. Access to most beaut. lake in So. Wis. Good fishing, bathing, and boating. A few minutes' walk from town. 1½ hours' drive from Chicago; all for $750.
ADDRESS M X 252, TRIBUNE.

REAL ESTATE WANTED.

Apartment Buildings.

WANT 12 FL. FOR CASH, N. OF HALSTED, W. of Western. Langhenry, 4826 Magnolia

Business Property.

HAVE CASH FOR IMPR. BUS. PROPERTY—Call Room 648, 221 N. La Salle-street.

Farms and Acres.

SMALL FARMS FOR QUICK ACTION; BUYers waiting. Thrift, 1956 Van Buren-street.

Houses.

NONRESID. WILL PURCH. 5 OR 6 ROOM home or bung. direct from owner; 1 hour from loop. Write Ed Blohm, 4114 Clarendon.

WE HAVE BUYERS FOR SMALL COTtages, bungs., 2 flats, and bus. properties. Joseph Cacciatore & Co., Victory 3669.

WANT GOOD HOME—PAY CASH, IN SOUTH Shore, 6-8 rms. Send details, price. No brokers. Address M X 508, Tribune.

Miscellaneous.

WE HAVE CASH BUYERS FOR NO. SIDE apt. buildings, bus. property and residences. SCHOENLANK & KIRSCHNER, INC., 1505 Morse-avenue. Sheldrake 8820.

REAL ESTATE FOR EXCHANGE.

Business Property.

VAL. CORNER LOT—CENTER OF MAYwood. Suit. filling sta. or other bus. What have you for eqty.? 517 Madison. Maywood.

Farms and Acres.

HAVE 8 ACRE TRACT IN LIVE WATERfront dist., 3 blks. from elec. trans. to loop. Will accept well located res. lot as part payment. Address M X 206, Tribune.

Miscellaneous.

WE CAN TRADE YOUR OUT-OF-TOWN property for local. 310 S. Mich., Rm. 814.

REAL ESTATE LOANS, MORTGAGES.

LOWEST RATES ON
construction and refinancing first mortgage loans, 5 to 20 years. Authorized mortgage loan solicitor for The Prudential Life Insurance Co. of America, Newark, N. J.
DRAPER AND KRAMER
INCORPORATED.
16 NORTH DEARBORN. STATE 0088.

WE WANT MORTGAGES UP TO 80%—We also help in your title and tax problems. Our own bank and insurance funds at 5%, 20 yrs., easy monthly paymts. Also F H A construction, remodeling loans. Phone us for a quick, fair, square deal. Not loose talk from expensive salesmen. MILWAUKEE-WESTERN MORTGAGE CO. 1954 N. Western-av. Armitage 4101-02-03.

LOANS AT ONCE
LOW COST. LONG TERM.
1ST MORTGAGE LOANS.
On homes; also construction loans. Conv. monthly payts. Assets nearly $10,000,000. BELL SAVINGS, BLDG. & LOAN ASSN. 208 W. Washington-street. Franklin 5445.

FIRST MORTGAGE LOANS — MODERATE rates, long or short terms; straight annual or monthly payments; money to loan on residential and income properties.
WALTER T. LARSON.
5157 N. CLARK-STREET. AT FOSTER.

LOWEST RATES
ON RESIDENTIAL AND INCOME PROPERTIES.
SHARON MORTGAGE CO.,
105 West Madison. Randolph 5656.

FIRST MORTGAGE LOANS.
REFINANCING. CONSTRUCTION.
On homes. Long term. Low rates.
MONEY CORPORATION,
100 N. La Salle-street. Franklin 9400.

FIRST MORTGAGE LOANS.
Have clients to invest in 1st mortgages on homes, 2 apts. up to 12 apts., and choice bus. property. Beesley, 4219 Irving Pk. Pen. 2726.

WILL BUY MORTGAGES,
defaulted or not, and pay highest cash prices for them. S. B. Weinberger, 134 S. La Salle-street. State 0266.

— — — FIRST MORTGAGE LOANS — — — wanted on owner-occupied homes. JOHN A. SCHMIDT INVESTMENT CO., 111 W. Washington-street. Franklin 2232.

F. H. A. OR PRIVATE LOAN TO RENEW, BUILD OR REPAIR. See R. E. & Builders Corp., 1049 S. Boulevard, Oak Park, Ill.

— I PAY CASH FOR 1ST MORTGAGES — DEFAULTED OR NOT; REASONABLE DISCOUNT. ADDRESS C J 400, TRIBUNE.

FIRST MORTGAGES MADE OR BOUGHT City or suburbs; bus. or res.; low rates Quick action. Henry D. Hirsch Ran. 3021.

HOME OWN. WITH SUBSTANTIAL INCOME wants $1,000 loan on monthly payments. Ample security. Address S 170, Tribune.

SPECIAL FUNDS AVAILABLE FOR 1ST mtges. at 5%, modern brick bldgs. Stuart Goranson 120 S. La Salle. State 5850.

HIGHEST CASH PRICES PAID FOR 1ST mortgages on South Side Real Estate. WM. L. SHARP & CO. 237 W. 63d-street.

LOWEST RATES FOR CHOICE LOANS. DOVENMUEHLE, INC., 110 S. DEARBORN-ST. ANDOVER 2200.

S. YONDORF & CO., 134 N. LA SALLE 5% residence loans; 4½% reorgan. loans

. . SWAN, LORISH & CASPERS INC. . . Interest rates as low as 4%. Fairfax 6410.

WANT 5 YEAR 1ST MTGS. TO $15,000. Broomell Bro., 111 W. Washington. Ran.9121

STOCKS AND BONDS.

LOANS ON STOCKS, BONDS, REAL estate securities, or other collateral. MONEY CORPORATION, 100 N. La Salle-street. Franklin 9400.

WE BUY REAL ESTATE BONDS, ASSESSment bonds, mortgages. STERN WEISSBURG & CO. 134 La Salle. Rand. 1187.

CASH FOR CITY CHICAGO JUDGMENTS, real est. bonds, stocks. Continental Disc. Corp., 68 W. Washington. Ran. 2721.

TOP PRICES—DEFAULTED BONDS AND mtgs. Kasan, 64 W. Randolph, Room 505.

RADIOS, SUPPLIES AND SERVICE.

. . . . ONLY SCOTT HAS IT . . . . See radio's latest achievement—The SCOTT Supershield Antenna Coupling System—demonstrated daily at our studios. Greater volume, less noise, more foreign stations. Studios open daily, 9 a. m. to 9 p. m., except Sunday. 4450T RAVENSWOOD-AVENUE. LON. 5172.

PHILCO, 7 TUBE, ALL WAVE..........$20 136 RCA Victor, 8 tube, Magic Brain, $39 Discontinued Consoles, $10; Midgets, $5. EDISON WHSE., 766 W. Jackson. Open eves.

1937 AUTO RADIOS, DASH MOUNTING—$16.85. Motorola, Philco used radios, $5-$10. Open eves., Sun. 2005 Washington-blvd.

Service, Repair, Etc.

— — — GUAR. RADIO SERVICE, $1 — — — ANY SET. ALBANY 6460.

BOOKS AND MAGAZINES.

— — — — — — AUCTION — — — — — — Thursday, Oct. 29th 10 a. m. at Park warehouse 1750 N. Clark street large library containing rare books, rare pieces of bric-a-brac glassware, chin. Williams, Barker & Severn Co., Auctioneers.

SEWING MACHINES.

SINGER DE LUXE CONSOLE—$165 VALUE. Will sacr. for $50. 1952 Irving Park.

PRINTING MACHINERY AND SUPPLIES.

22X28 MIEHLE HORIZONTAL, WESTERN printers. 417 S. Jefferson. Har. 6075.

BUSINESS OPPORTUNITIES.

Businesses For Sale.

AUTO AND RADIATOR REPAIR SHOP—With or without equip.; est. 11 yrs. in Winnetka; have permanent customers. North Shore Auto Serv., 16 Carlton-court. Win. 180.

BAKERY — $500 WILL HANDLE $5,000; latest equip.; wond. opp. for high type man. Must sell at once on acct. other business. ADDRESS M T 226, TRIBUNE.

BARBER SHOP—MODERN, 4 CHAIRS; CASH. 8013 Lincoln-av., Niles Center, Ill.

BARBER SHOP—2 CHAIRS; S. S. LOC.; Germ. nghbhd. Address M X 451, Tribune.

BARBER SHOP—3 CHAIRS; WHITE FIXT.; good old stand. 4263 Lincoln-avenue.

BARBER SHOP—WELL EST.; REAS. PRICE 4344 ARCHER-AVENUE.

BARBER AND BEAUTY SHOP—ALSO FIXtures; new, used. PAIDAR, 1120 N. Wells.

BEAUTY SHOPS—NORTH, SO., AND WEST. 20, all prices, $600 up. Best locations in town. Also 4 in loop. See us.
LANG & CLARKE, INC.,
10 N. Clark-st., Suite 406. Central 5115.

BEAUTY PARLOR FOR SALE—SUPPLIES, equipment; cash; easy terms; catalog sent. GIBBS & CO., 21 S. WABASH-AVENUE.

BEAUTY SHOP—AN AMAZING VALUE—$600 cash buys well eqpd. shop; best loop loca.; reas. rent. Address M P 260, Tribune.

BEAUTY SHOP—EQUIP. COMPLETE, $195 cash, terms. General, 2119 S. Crawford.

BEAUTY SHOP—ESTAB. 3 YEARS, GOOD location. Reasonable. Englewood 9246.

BEAUTY S., EST. 10 YRS. MONEY MAKER. —Mod. Leav. for Fla. Greenleaf 9778.

CANDY, GROCERIES, SCHOOL SUPPLIES, $185 buys near school; biggest sacrifice ever offered. Rent $10. 1021 W. 51st-st.

CANDY ROUTE AND FACTORY—EST. 12 yrs. Clears $200 month, low rent. Unusual prop. barg. Terms. 639 E. 71st-street.

CANDY AND ICE CREAM—NEXT TO THEater. 2539 W. North-avenue.

CIGARETTES, CANDY, NOTIONS, SODA fnt.; estb., paying bus. No competition. Rt. $20. Liv. rm. $575. Tms. 2726 N. Kedzie.

CIGAR-STATIONERY — COR. LOCATION, heart of university district. Low rent; living quarters; stm. heat. Barg. 1143 E. 55th-st.

CIGAR, SCHOOL, AND VARIETY STORE—Nr. 4 schools, $55 daily av. Rent $50. Wonderful opp. 1300 W. 51st-street.

CONFECTIONERY — MODERNISTIC; IN lively business district. Delaware 5283.

DAIRY FOOD STORE EXC.—BUS. REAS., going to Florida Nov. 15th. 1411 Wilson.

DELIC.-FOOD SHOP—OLD ESTAB., BUSY place, eleg. fixts., big stk., rt. $35, rms.; htd. $375 cash, bal. $300, tms.4509 N.Damen

DELIC.—SURR. WITH LARGE APTS.; INvoice, $1,500; sold today, $750 takes it. Good bus., big stock. 6309 N. Clark-street.

DEL., GROC., CANDY—NO COMP. MONEY maker. Rt. $28, with lgt. 4 rm. flat, bath, $750; tms 3546 N. Hamilton [2133 West].

DEL.-GROC.—CANDY, SCHL. SUPPLIES; across from schl.; exc. bus.; liv. qtrs.; stm. ht.; H-C wat.; low rt. 3048 Wilton-av.

DEL.-GROC.—COR. LOC.; GD. BUS.; LIV. qtrs.; apt. dist.; rt. $30; sac. 1400 Wilson.

DELICATESSEN— ATTRAC.; COR.; LIVING quarters; rent very reas. Pull. 7647.

DELIC.-FOOD SHOP—ACROSS FROM SCHL. Good business. Call eves. Dorch. 0446.

DELIC.-GROC.—GOOD LOC.; ELEC. REFR. Sacr. imm. sale. Cash. 8222 S. Ashland.

DELICATESSEN—GD. LOC.; NO COMPETItion; elec. refrig.; estab. 10 yrs. Wen. 5157.

DEL.-GROC.-CANDY—OPP. SCHL.; GD. BUS.; liv. qtrs.; rt. $25; sac., $375.1853Fletcher.

DENTAL OFFICE—2 OUTFITS; S., S. W.; equip. prac. new. Gas mach.; exc. loc.; sacr. for best off. 856 W. 63d-st. Hrs. 10-5.

DENTAL OFFICE — FULLY EQUIPPED; estab. Hyde Pk. Address L F 291, Tribune.

DRESS SHOP—CUSTOM MADE, READY-TO-wear; est. 4 yrs.; gold mine. Rt. $20. Sac. comp., $600 cash. Address M T 426, Tribune.

EMPLOYMENT BUREAU—ESTABLISHED. Specializing in executive, technical, and office personnel; our people know of this ad. ADDRESS L F 413, TRIBUNE.

FOOD SHOP—$25,000 YR. BUS.; MODERN equip., good loc., low rent. Est. yrs. See
LANG & CLARKE, INC.,
10 N. Clark-st., Suite 406. Central 5115. Also 10 others. All prices, $850 up.

FOOD ROUTE—WHOLESALE; EXCL. ITEM; estab. trade. Kildare 2060, after 6 p. m.

GAS STATIONS—SHELL, STANDARD, SINclair, Texaco, Mobile, Phillips 66, etc. We have 50 to show you. All prices. See us.
LANG & CLARKE, INC.,
10 N. Clark-st., Suite 406. Central 5115.

GAS. STA.-LUNCHRM.—LIV. QTRS. SUPER highway, Lombard. Low rent. Dea. 0881.

GAS STAT.—GOOD OPPORT.; GUAR. BUSIness; best deal in city. Laf. 6136.

GROCERY DEPT. IN FOOD MART IN Gary's uptown section; closed evenings and Sunday; must have at least $3,000 cash; well established. Hyde Park 2590.

GROCERY AND DELICATESSEN—ROOMING house neighborhood. Estab. 20 yrs. Living rms. available. Rent $20, income $250 wkly. Bargain for cash. 1539 Adams-street.

GROCERY-DELICATESSEN—DOING $27,000 a year business; rent $50 with steam heat and living quar. No competition. Price $4,300. Address M H 328, Tribune.

GROC.-DELIC.—ROYAL BLUE; WONDERful opport. Living quarters. Priced right. Act quick. 2708 E. 75th-street.

GROC. AND DELIC.—EXC. COR. LOC., LIV rms., rt. $25; sac. acct. ill. 2059 N. Racine.

GROCERY—COR. DBLE. STORE; EST. 10 yrs.; full stock.; exc. opp. 1459 W. 63d-st.

HAMB. LUNCH—NR. THEATER; BUS. GD.; going Fla. Sac. Terms. 3559 Armitage.

HAMBURGER STAND—LIGHT LUNCHES, chile, ice cr., etc.; fine loc. bus. distr., low rt., sac. for cash. 6448 Milwaukee-av.

HAMBURGER SHOP—EST.; DOING GD. bus.; will sacr. acct. ill. River Grove 2592.

HAMBURGER-CHILE PARLOR—TRANSFER corner. Very reasonable. Juniper 1916.

HAND LAUNDRY AND LAUNDRY ROUTE. Average business, $200 weekly. Reasonable. Phone Rogers Park 7333.

JEWELRY STORE—N. W.; EXC. LOC.; $800 or part. Address M P 221, Tribune.

LUNCHRM.—IN TAVERN, COUNTER AND tables, seats 40, must sell due to sickness; reason. Rav. 10077. 4539 Sheridan-road.

MANUFAC. CO.—EST. 23 YRS. FULL EQP. Retiring; all tools, pat. incl., $10,000.
LANG & CLARK, INC.,
10 N. Clark, Suite 406. Central 5115.

MEAT MKT. — MODERN REFRIGERATED 10 ft. counter, lge. ice box, coils, ice mach., scales. On 63rd-st. Tms. Call Sta. 3488.

MEAT MARKET—NEW FIXT.; ICE MACH. N. S. loc. Sunnyside 10026, after 7 p. m.

MEAT MKT.—GRO., FRUIT, VEG. CAN BE added; under busy L sta. 5915 Wentworth.

PACKAGE DELIVERY AND GENERAL cartage, cheap. Phone Avenue 5043 eves.

PATENT — METAL CABINET; NOTHING like it on the market. Attractive household item. Also has many other uses. Sales ability proved on State-st. Dies, etc., made up. Must sell account limited finances.
Address M O 76, Tribune.

RESTAURANT — DOING GOOD BUSINESS; good income; first class equipment. Must be seen to be appreciated. A real buy. Closed nights. 14 S. Kedzie-avenue.

REST. HOTEL, BUS. STA., HOTEL HAS 18 rms., dining rm. seats 70. Fully eqpd. Est. 18 yrs.; corner location Reas. R. G. Café & Hotel Hoopeston, Ill.

RESTAURANT AND BAR—PROM. N. S. busy cor. Sales, $900 wkly. No entertainment. Pr., $6,500. Address L D 88, Tribune.

RESTRNT.—LEASE LOST. ELECTRIC BOX; counter, register exhaust, etc. For sale cheap. Terms. Cent. 6661.

REST.-TEA RM.—EST. BUS.; LIV. QUAR.; best U. C. loc.; cash. Dor. 6881 aft. 8:15p.m.

RESTAURANT — FORCED SACRIFICE. Small cash. Investigate. 663½ N. Clark.

RESTAURANT — SACRIFICE; LEAV FOR Florida 2 wks. 535 Central, Highland Pk.

RESTAURANT — NR. UNIVERSITY; OLD estab.; doing good bus. 948½ Webster-av.

RMG. HSE.—27 RS.; FULL; INC. $276 MO.; rt. $75; st., el.; 15 m. wk. lp.; N. Clark; gd. loc.; $450; terms. Address A 580, Tribune.

RMG HSE.—BY OWNER—NORTH, 27 RMS. 4 gar. 2 yr. lease. Rent $100. Ken. 4598.

RMG HSE. NEAR LOOP—30 RMS $75 rent; steam heated. Bruhns. Del. 9268.

ROOMING HOUSE — 14 ROOMS; ALL rented. Cheap acct. sickness. 851 Oakdale.

BUSINESS OPPORTUNITIES.

Businesses For Sale.

RMG. HSE.—14 CLEAN, WELL FURN. rms.; rt. $40 mo.; gd. hm.; inc. pr. $900. Tms. Steinbock & Alexander, 160 N. La Salle.

RMG. HSE.—36 BEAU. RMS., RUN. WAT. Rt. $125; lg. lse. Sac. $1,500 req. M. R. De Woskin & Co., 105 W. Madison, Sta. 9891.

ROOMING HOUSE—NEAR LINCOLN PARK. 11 rms.; steam heat; newly redecorated; filled. Rent $40. Price reas. Lincoln 1244.

ROOMING HOUSE—9 RMS., WELL FURN.; rent $25. Income $75. Exceptional oppor. for quick sale. Seeley 7429 after 4 p. m.

SHEET METAL SHOP—EST. 40 YRS.; acc't illness. Address S 306, Tribune.

TAILOR-CLEAN. SHOP—LOT REPAIR; NO chp. pr. Sell acc. ill. 4061 Sheridan.

TAILORING, HAT CLEANING, AND SHOE shine parlor, sell account of death, at your own price. 1607 S. Crawford-avenue.

TAVERN—BEER DEPOT ON NORTHWEST side, doing good business; bargain for cash. Selling account other business. ADDRESS M T 211, TRIBUNE.

TAVERN — BEAUTIFULLY EQUIPPED; transfer corner; reasonable rent; other interests. 4756 W. North-avenue.

TAVERN—EXC. COR. LOC.; ESTAB. OVER 3 years; doing good bus.; mod. fixt.; must sacrifice. Crawford 1333. 1570 S. Kedzie.

TAVERN—2900 N. EST. 4 YRS. REAS. ADDRESS L D 89, TRIBUNE.

TAVERN—WILL SAC. EXC. LOC.; EST. 2½ yrs.; 36 ft. front and back bar. Arm. 8808.

TRUCKING BUSINESS, CONTRACT—CITY and Near West Suburbs. Price $300 cash without truck. Address L D 450, Tribune.

VENETIAN BLIND MFG., PLENTY SLATS, tape; reas. Address A 60, Tribune.

FOR SALE — COMBINATION GASOLINE station and bulk plant, Green Bay, Wis., on good highw.; doing nice business. $4,200. Address H G 27, Tribune.

IF THE KIND OF STORE OR BUSINESS you want to buy is not offered for sale today, why not advertise in the Business Opportunity Wanted Column? Stop in today at the Tribune Want Ad Office, Madison and Dearborn-streets, or call Superior 0100. Ask for an Ad Taker.

Partnerships and Investments.

COLLECTORS FOR HERSHEY MACHINE routes. Chgo., other towns. We furnish locations. Profits divided cond. salary plus basis; 25 yr. old Co.; no selling; $600-$1,200 req.; secured with equipment; no exp. needed. Stone Bros. Factory, 800 S. Sibley.

IF YOU HAVE $2,500 TO INVEST YOU can own and manage a retail chain store. Address C K 56, Tribune.

GOING BUS.—PROVED MONEY MAKER; $195 starts you. 3320 Archer, after 1.

MEN TO HANDLE 5c HERSHEY ROUTES; $650 cash req. Address M T 208, Tribune.

Business Equipment.

BEAUTY SHOP—2 BTHS., $350 COMP.; TMS. New mod. chrom. equip., latest, best. Investigate. Central, 751 W. 35th, op. eves.

RESTR'N'T LEASE LOST—ELECTRIC BOX, counters, registers, exhaust, etc. For sale cheap. Terms. Call Central 6661.

Concessions, Locations, and Leases.

This Is Your Opportunity.
715-717 W. North-avenue. Heavily constructed 4 story brick building, covering corner lot 45x100. Store and 10 flats. Upper floors suitable for residential or commercial purposes. Will lease entire building 5 years on $200 average monthly rental.
RAY W SUMME & CO., 79 W. MONROE.

RESTAURANT—SPACE AVAIL. IN NEAR North Side hotel. 4 blks. loop. Sup. 6660.

Business Service.

WANT CONTRACTOR WITH $500 CASH to engage in building. Financing of building thru FHA can be arranged for resp man. Mr. Zahler, R. 308, 134 N. La Salle.

Wanted.

COAL—EXCELLENT OPPORTUNITY FOR highly responsible man or firm who has or can secure desirable retail coal business but lacks necessary finances for stocks of coal, freight, handling facilities, etc. To such a party a thoroughly reputable coal company can furnish dependable support and profitable co-operation. Address M P 222, Tribune.

WILL PAY CASH FOR STORES OR STOCKS OF MERCHANDISE. L. GOODMAN, 672 WEST ROOSEVELT. CANAL 8626.

THEATER—RENT, LEASE; 400 SEATS OR more. Give det. Address S 115, Tribune.

INVEST $500-$1,000 WITH SERVICES; must be secure. Address S 167, Tribune.

BUSINESS DIRECTORY.

Billiards and Bowling.

BRUNSWICK POOL TABLE, COMPLETE, with mirror, cue rack. 4316 Van Buren.

Cameras and Optical Goods.

FILMS WANTED—16 MM SOUND. M. Swider, 470 Queen West, Toronto, Can.

Doll Hospitals.

GOODKIND DOLL HOSP., 6241 S. GREEN. Repairing, restringing, enameling, wigs.

Moving, Storage, and Hauling.

MOVE SAFELY BY TRANS. AMERICAN, TO ANY POINT IN U. S. OR CANADA. OUR OWN VANS. FULL INSURANCE. 540 W. 59TH. WENTWORTH 0109.

SAVE 40%—MOVE SAFELY IN PADDED compartments; everywhere; ins.; free est. General Movers, 3204 Harrison. Van B. 6878.

LOCAL MOVING AS LOW AS $5. INSUR. Long distance moving at return load rates Longbeach 4006. Day, night or Sun. Est. free.

— — — UNION VAN LINE, INC. — — — LONG DISTANCE MOVING. 82 W. WASHINGTON. STATE 7645.

NEW YORK, WASH., ALL POINTS EAST. Large van going back this wk. Cen. 3333.

Painting and Decorating.

PAINTING, PAPERING, CALCIMINING; reas.; work guar.; expert men. Normal 5128

Piano Tuning.

PIANOS TUNED, $2; 21 YEARS' EXP. REpairing; reas.; guar. Cole. Republic 5218.

Roofing Service.

NEW ROOFS, OLD ROOFS REPAIRED. Summer prices. Tin-carp. work. Roc. 4186.

Rug Cleaning.

NOW ONLY $2, REG. $4 JOB, 9X12; LIKE new; both side spray glue sized. THE FEDERAL [EST. 32 YRS.]. Lincoln 0134.

$1.25 9X12 THOR. CLND. BOTH SIDES. Exp. repair. M. & H. Cleaners. Ked. 1614.

9X12 DOM., $1.25; 2 FOR $2.25. THORO cleaning. A-Z Cleaners. Longbeach 0568.

$1.75, 9X12 DOMESTIC; $3.75, ORIENTAL A.B.C. Clnrs., 4924 Sheridan-rd. Long. 4521.

MACHINERY AND EQUIPMENT.

WANTED—D. C. GENERATOR, 750-1,000 amph. plating tanks, nickel, brass, and copper anodes, polishing lathes with D. C. motors and wheels. M. MARGOSIAN, 2210 E. 73d-street.

ALL KINDS OF DRILL PRESSES, EMERY grinders, elec. motors, vises, bicycles, tricycles; parts bought, sold, exch., repaired Strohm, 1612 W. Lake-street. Seeley 0574.

A. C. AND D. C. MOTORS, UNIT HEATERS blowers, bought, sold, repaired, exchanged. ARTHUR WAGNER CO., 701 W. Washington.

ARC WELDERS—10 TO 900 AMPS.; FREE Dem. Appr. by Underw. Guar. Canal 7330. K. O. LEE & SON CO., 337 S. WESTERN.

DELTA AND OTHER HOME SHOP MAchinery headquarters. LARGE STOCK Machinery Dealers. 606 West Lake-street.

BATTERY CHARGER—CHARGES 16 BATteries at once; like new. Bargain. 2636 South Cicero-avenue. Cicero.

ARC WELDER, $39.25, DOES WORK OF $150 machine. 1150 N. Clark. Div. 0355.

WEAVER ALIGN MACH. — COMP. LIFT anlyzr., air comp., washer. Ph. Craw. 4372

BARG.—ALIGN. MACH., AIR COMP., LEFT motor alyzr., chgr. washer. Ph. Craw. 2362

WTD. — SPPRAYING BOOTH AND EQUIP. Chicago Metallic Mfg., 3711 S. Ashland.

10 TON BAKER ICE PLANT—COMPLETE. Must move. Address M O 295, Tribune.

LOANS—PERSONAL AND BUSINESS.

Personal Property and Salary.

WE HELP THE MAN
WHO NEEDS A LOAN.
Loans from $25 to $300.
Salary, Furniture, Auto Loans.
T. B. WARD, INC.,
8 S. Dearborn, Room 408. Randolph 2060

MONEY ON ANYTHING OF VALUE—Federal State Pawners, 5 S. Clark-street.

LOANS—PERSONAL AND BUSINESS.

Personal Property and Salary.

REDUCTION in LOAN CHARGES
Get the cash you need NOW at our NEW LOWER rate! We'll lend it to you quickly. And because the charges are less you'll find it easier than ever to repay.
Save the difference!
Why pay more for your cash? Our monthly charges are only 3% on $100 or less, 2% on balances above $100.
Why not take advantage of these reduced charges and SAVE THE DIFFERENCE?
Don't Wait!!
Don't put off buying the things you need another day. Use this quick, cheaper way to get that extra cash.
Come In Today
We'll lend you any amount up to $300 quickly and you can have a year or longer to repay. So add up your cash needs and SEE US TODAY.
PERSONAL FINANCE COMPANY
4554 Broadway, 2d floor. LONgbeach 4082
4770 Lincoln-av., 2d floor. LONgbeach 1321
3982 Milwaukee, 2d floor. PALisade 0989
[Over Art Thompson's Clothing Store.]
757 W. 79th-st., 2d floor. RADcliffe 8228
841 E. 63d-st., 3d floor. HYDe Park 1472
2403 W. 63d-st., 2d floor. REPublic 7229
4010 W. Madison-st., 2d floor. NEVada 2134
OAK PARK—PERSONAL.
1040 North-blvd., 2d floor. VILlage 6840
CICERO-BERWYN—PERSONAL.
6346 Cermak-rd., 2d floor. BERwyn 666
HAMMOND—PERSONAL.
5258 Hohman-av. Hammond 603
EVANSTON—PERSONAL.
708 Church-st., 2d floor. GREenleaf 6081
ROCKFORD—PERSONAL.
State and Main-sts., 2d floor. Main 7275.
Listen to "YOUR UNSEEN FRIEND" AT 5 P. M.
Every Sunday Station WBBM.

DO YOU KNOW THAT COMMONWEALTH HAS A PLAN FOR EVERY NEED?
Monthly charges are 3% on balances up to $100 and only 2% on that part of the loan above.
LOANS ON YOUR OWN SIGNATURE. No mortgages if you are regularly employed.
AUTO LOANS—AUTO FINANCING. No endorsers.
FURNITURE LOANS. Only husband and wife sign, 20 months to repay.
COMBINATION LOANS. Any combination of the above. Easy payments.
9—OFFICES—9
NORTH: 4803 Lincoln-av., Room 215. Lon. 3456
LINCOLN-BELMONT: 3166 Lincoln-av., Rm. 244. Bitter. 3360
NORTHWEST: 4013 Milwaukee-av., Rm. 307. Avenue 0443
ROGERS PARK: 1791 Howard-st., Rm. 214. Rogers Pk. 0754
GARFIELD PARK: 1 N. Crawford, Room 415. Van Buren 5040
OAK PARK: 137 N. Marion-st., Rm. 204. Village 6886
Chicago phone: Austin 2624
BERWYN-CICERO: 6428 W. Cermak-road. Berwyn 371
Chicago phone: Lawndale 2882
SOUTH: 6306 Cottage Gr., Rm. 305. Hyde Park 0604
ENGLEWOOD: 749 W. 63d-st. cor. Halsted. Englewd. 1711
COMMONWEALTH LOAN CO.
BUSINESS ESTABLISHED 1887.

5 LOAN PLANS
UP TO $300.
(1) SALARY LOANS WITHOUT ENDORSERS.
(2) Co-Maker Loans
(3) Furniture Loans made same day you apply.
(4) Automobile Loans Automobiles Refinanced.
NO INSURANCE REQUIRED
(5) Note Loans MADE TO CIVIL SERVICE EMPLOYES.
GOVERNMENT—CITY—STATE—COUNTY.
1 to 20 months to repay.
Four Convenient Offices.
Phone for Information.
30 W. WASHINGTON-ST., Stop & Shop Bldg. Franklin 8924.
6317 S. HALSTED-ST. at 63d-st. Englewood 4010.
7 S. CRAWFORD-AV. at Madison-st. Nevada 7060.
1548 W. BELMONT-AV. at Ashland-av. Wellington 6700.
IMPERIAL CREDIT COMPANY.

BORROW FROM **TOWER**
MONEY AT ONCE
If You Need $25 to $300
SECURE IT TODAY
ON YOUR
Signature Only
IT'S EASY.
IT'S QUICK.
IT'S CONFIDENTIAL.
TAKE AS LONG AS 24 MONTHS TO REPAY
3 Offices:
28 E. JACKSON-BLVD..........HAR. 5100
6331 S. HALSTED-STREET........NOR. 3020
4003 W MADISON-STREET......VAN. 6464
South and West Side Branches Open Tuesday, Thursday Eves. Until 8 p. m.
TOWER FINANCE CORP.

Complete Loan Service
$30 TO $300.
We specialize in polite, high grade, banklike service, giving you all the advantage of a broad and liberal policy, together with refined confidential and considerate treatment. Interest charged only for the actual time you keep our money.
L. T. BAKER & CO.
30 W. Washington. Suite 1407.
Phone Randolph 6151.

CASH WAITING FOR YOU.
Low interest rates
Easy Payments
Free parking next door.
MONEY CORPORATION,
100 N. La Salle-street Franklin 9400.

SALARY LOANS
$25 TO $300.
FOR MEN AND WOMEN.
PARAMOUNT
FINANCE CORPORATION
80 E. JACKSON, 2D FL., RM. 225.
ALL PHONES—WABASH 3173.

LOANS ON JEWELRY,
Diamonds Furs Silver Oriental Rugs Bonds or Anything of Value
Highest Valuations Rates Low as 1%
MEMBER Chicago Assn. of Commerce
CHICAGO LOAN BANK
37 S. WABASH [Cor. Monroe] 3D FLOOR

CASH FOR EVERY NEED. ANDOVER 2121 TRUSTEES SYSTEM. 201 N. Wells.

LOANS—PERSONAL AND BUSINESS.

Personal Property and Salary.

How You Can BORROW at HOUSEHOLD
No Endorsers.
No Salary Assignments.
REDUCED RATES
ON ALL LOANS ABOVE $100.
1. Whether or not you have furniture or a car, you you can borrow here if you can make regular monthly payments.
2. Payments on all loans are small. For example, payments on a $200 loan are $10 per month plus interest charges on a 20 month schedule.
3. You do not need co-makers or endorsers.
4. You can secure the money quickly—the same day if you apply before 9 o'clock.
5. Household's rate of 3% per month on the first $100 and 2% per month on that part of the balance over $100 is substantially lower than the lawful maximum on all loans above $100.
6. Repay at any time and reduce the cost.
7. Private offices. Your problem will have our sympathetic attention.

18—CONVENIENT LOCATIONS—18

28 N. Clark, Room 253.	Franklin 0888
105 W. Madison, 14th floor.	Franklin 0884
77 W. Washington, 10th floor.	State 0151
100 W. Monroe, 7th floor.	State 1777
1737 Howard-st., 2d floor.	Rogers Park 8320
4753 Broadway, 11th floor.	Longbeach 7163
1951 Irving Park, 2d floor.	Buckingham 1006
2800 Milwaukee-av., 5th floor.	Capitol 3440
4710 Irving Park, 2d floor.	Pensacola 4570
6255 S. Ashland, 2d floor.	Hemlock 4510
2355 W. 63d, 2d floor.	Republic 4472
841 E. 63d-st., 4th floor.	Plaza 8360
6856 S. Halsted-st., 2d floor.	Englewood 5534
9204 Commercial-av., 3d fl.	So. Chicago 0103
11106 S. Michigan, 2d fl.	Commodore 3880
4010 W. Madison, 4th floor.	Kedzie 0704
Cicero, 6012½ Cermak-road.	Cicero 6400
Oak Park, 1140 Lake, 3d floor.	Euclid 503

HOUSEHOLD FINANCE CORPORATION.
Household Finance sponsors:
EDGAR A. GUEST in "Welcome Valley."
SHERLOCK HOLMES with Richard Gordon.

HOW FAST CAN YOU WRITE YOUR NAME?
$25 to $300
ON YOUR SIGNATURE ONLY
Married or Single
ONLY YOU SIGN.
SALARIED EMPLOYES: You are not required to secure friends or relatives as co-makers or endorsers. We do not insist that husband and wife sign a chattel mortgage on furniture, auto or other personal property. Our long experience in making Single Signature Loans enables us to extend a superior service that is quick, individual and strictly confidential.
REDUCE CHARGES.
Terms arranged up to 20 months, but you can reduce the cost by repaying in a shorter period of time. Compare LOCAL'S METHOD, SERVICE AND CHARGES. Call and learn.
Phone Your Request
Immediately Thereafter Call at our office—Sign your name —and obtain the money.
LOCAL LOAN CO.
UNDER STATE SUPERVISION.
7 W. MADISON at State. RANdolph 8400 THOS. F. KERWIN, MGR.
1 N. PULASKI [Crawford]. KEDzie 5900 A. J. SALS, MGR.
8 N. OGDEN at Madison. HAYmarket 4700 JOHN J. O'BRIEN, MGR.
821 W. 63D-ST. nr. Halsted. ENGlewood 7800 M. C. WHITE, MGR.
1212 N. ASHLAND at Mil. BRUnswick 3100 W. R. TAYLOR, MGR.
4013 MILWAUKEE at Cicero. AVEnue 1400 J. J. FLANAGAN, MGR.
4701 N. WESTERN at Leland. LONgb. 2161 P. J. BURR, MGR.

MONEY FOR FALL NEEDS
AMOUNTS UP TO $300.
Before you borrow anywhere investigate our simplified quick, and confidential method of making loans.
ON YOUR SIGNATURE ONLY OR ON HOUSEHOLD GOODS. CO-MAKERS.
Flexible terms—Small payments. Phone, write, or call today.
DAVIS Loan Company
301 CENTURY BLDG.
S. W. Corner State and Adams-streets.
Telephone Wabash 2994.

Friendly Personal Loans
$30 to $300
QUICK, CONFIDENTIAL SERVICE.
SALARY LOANS
On Your Own Signature
Also Furniture Loans.
Automobile Loans.
EASY PAYMENT SCHEDULE.
1 TO 20 MONTHS.
For almost half a century we have been rendering a friendly, confidential and liberal loan service.
Phone Central 4733
C. C. ERD
[ESTAB. 1888.]
7 S. Dearborn-st., Room 916.

JEWELRY LOANS.
Rates as low as 1% quickly obtained.
A REFINED SERVICE.
ILLINOIS STATE PAWNERS ASSN.,
140 N. Dearborn [Cor. Randolph], 2d floor.

Business Loans.

$300 TO $50,000
On fixtures and equipment of Factories, Laundries, Restaurants, Meat Markets, Hotels, etc. Also on Accounts Receivable.
FOR RELIABILITY DEAL WITH
OLDEST ESTAB. IN CHGO.
NO ENDORSERS—TERMS TO SUIT.
Prompt attention to inquiries from Michigan, Indiana or Illinois on loans of $2,000 up
F. BOLAND,
215 W. RANDOLPH. FRA. 1966.

$250 TO $50,000
on Machinery and Fixtures.
Lower than Usual Rates.
EASY TERMS. NO CO-SIGNERS.
To Factories, Printing Plants, Stores, Laundries, Rooming Houses, Bakeries, Restaurants, Machine Shops, Trucks, Autos, or other good security.
A CALL WILL BRING REPRESENTATIVE.
National Acceptance Co.
111 WEST MONROE. CENTRAL 5532.

BUS. LOANS ALL TYPES, $500-$10,000 Confidential, quick service. Mr. Lewis. Calumet 7272. 2429 South Michigan-av

USED AUTOMOBILES FOR SALE.

PACKARD EVANSTON

FACTORY BRANCH.

More than

100

Reconditioned Used Cars.

All Makes All Models

$50 TO $2,000

Liberal allowance for your present car.

For 22 months, PACKARD EVANSTON BRANCH has offered the finest and largest stock of used cars on the North Shore. Our prices are always fair. No sales tax.

'35 Auburn model 851 5 pass. sedan.$575
'3? Buick 5 pass. sedan ... 150
'35 Buick model 91 club sedan ... 850
'31 Cadillac V-16 sedan limo... 250
'3? Cadillac town sedan ... 195
'34 Cadillac town sedan ... 995
'33 Cadillac 5 pass. coupe ... 750
'35 Chevrolet mast. bus. cp., radio, htr 475
'35 Chevrolet master 5 pass. sedan ... 475
'33 Chevrolet sedan; htr. ... 325
'35 Chevrolet std. coach ... 400
'34 De Soto airflow sed., radio... 475
'33 Dodge 5 pass. sedan ... 350
'34 Dodge convertible coupe ... 450
'35 Dodge 2 door touring sedan ... 550
'32 Dodge 6 cyl. 5 pass. sedan ... 195
'35 Ford touring car ... 425
'35 Ford de luxe sedan ... 425
'35 Ford convertible coupe ... 450
'34 Ford de luxe tudor ... 325
'35 Graham coupe; 2-4 pass. ... 375
'33 La Salle V-8 5 pass. sedan ... 650
'32 Lincoln 12 sedan limo... 500
'34 Olds 8 convertible coupe ... 450
'35 Olds 6 2 door sedan ... 575
'29 Packard 640 club sedan ... 125
'29 Packard 5 passenger sedan ... 75
'30 Packard 5 passenger sedan ... 195
'32 Packard 900 sedan ... 425
'32 Packard 901 sedan ... 475
'32 Packard 903 club sedan ... 475
'32 Packard 903 sedan ... 475
'33 Packard Super 8 club sedan ... 725
'35 Packard 120 touring sedan ... 775
'35 Packard 120 club sedan ... 775
'35 Packard 120 touring coupe ... 750
'35 Packard 120 5 pass. sedan ... 750
'35 Packard 120 2-4 pass. coupe... 750
'35 Packard 2 pass. coupe ... 725
'36 Packard 120 tour. sedan ... 950
'36 Packard 120 bus. coupe ... 900
'36 Packard 1402 club sed., prac. new.1,975
'32 Plymouth P. B. sedan ... 250
'33 Plymouth 2-4 pass. coupe ... 295
'35 Plymouth business coupe ... 450
'36 Plymouth de l. bus. coupe; used. 595
'31 Pierce-Arrow 5 p. sedan, F. W.... 225
'33 Pontiac 8 2 dr. sedan ... 325
'3? Studebaker President 5 pass. sed... 285
'33 Terraplane 6 2 dr. sedan ... 350

MANY OTHERS TO CHOOSE FROM. Packard offers low finance rates.

1735 E. RAILROAD, EVANSTON.

CHICAGO PHONE: HOLLYCOURT 2121.

AUBURN 6 1935 SEDAN.
Like new; radio; $175 down.
PACKARD, 24TH & MICHIGAN. CAL. 7413.

AUBURN 1930 SEDAN, 6 CYL. $75
SOUTHWEST CHEV., 9220 S. ASHLAND.

BUICK MODEL 81 1936
4 door 5 pass. Roadmaster de luxe tour. sedan, 6 steel air wh., side mts.; built-in radio, heater, clock, whipcord uphols. 131 inch w. b., beau. blk. Orig. $1,687. Sac. $985. Your car down, bal. 12-24 mos. 90 day guar. OPEN EVERY DAY—9 A. M. TO 10 P. M.
State Auto Finance Corp.,
3939 Washington-blvd.

BUICK 7 PASS.
Latest '34 full 7 pass. sedan; 6 wire whls., General 6 ply tires, whipcord uphol., dual eqp., and '33 7 p. sed., now barg. at $545. Your car down, bal. 2 years; 90 day guar. OPEN EVES. SUN. 2 MIN. FROM LOOP. CENTURY FINANCE CORP.,
850 JACKSON-BLVD.

BUICK—'35 VICTORIA COUPE; TRUNK, side mts., heater. A beautiful car. Also '33 50 series coupe. Every extra. $345. LESS THAN $50 OR YOUR CAR DOWN.
Let's Do Business
KELLY-HEETER, DODGE DEALERS,
790 MILWAUKEE-AVENUE.

BUICK '36, $695
4 dr. touring sedan, built-in trunk, side mounts, series 41.
STUDEBAKER DEALER,
6201 SOUTH WESTERN. PRO. 0451.

BUICK 1936 MODEL 48
2 door touring sedan; heater, radio, built-in trunk; perfect condition ... $765
WEST SIDE BUICK SALES,
4666 WASHINGTON-BLVD.

BUICK 1936 MODEL 61
4 door touring sedan; built-in trunk, heater; orig. cost $1,335; an excep. buy. $885
WEST SIDE BUICK SALES,
4666 WASHINGTON-BLVD.

BUICK—'34 SPORT COUPE; LIKE NEW IN every way; beautiful black paint, rumble seat; many extras. Special at $415.
NORTHWEST AUTO CO.,
BUICK DEALER,
3801 LAWRENCE-AVENUE.

Buick '36 81 Sedan, $1,095.
Used; muskateer blue, 6 whls., radio, built-in trunk; low mileage; executive's car. Guaranteed.
5701 Broadway Buick Co.

Buick 1936 De Luxe, $745
Model 41 4 dr. tour. sedan; built-in trunk, beautiful black finish; 12-24 months; guar. 4618 WASHINGTON. "THE BIG STORE."

Buick '33 7 Pass., $545
latest De Luxe custom Sedan; side mounts, heater, many other extras. 12-24 months. 4618 WASHINGTON. "THE BIG STORE."

BUICKS — 1936-'35-'34-'33. ALL BODY styles, as low as $395. JAS. LEVY BUICK CO., 2257 S. MICHIGAN. CAL. 4626.

BUICK—'29 5 PASS. COUPE. BEST OFFER takes. 1423 N. Kildare. Spauld. 2956.

CADILLAC V-8 1934
4 door 5 pass. de luxe touring sedan, 6 air wheels, side mts.; built-in trunk, radio, heater, clock, whipcord uphols. Positively same as brand new. Sacr. for only $795. Your car down, bal. 12-24 mos. 90 day guar. OPEN EVERY DAY—9 A. M. TO 10 P. M.
State Auto Finance Corp.,
3939 Washington-blvd.

CADILLAC—'34 5 PASS. SEDAN........$995
Cadillac—'32 town sedan, 6 wire whls. 795
Cadillac—'32 V-12 5 pass. cp., 5 w. w. 595
Cadillac—'31 town sed., 6 wire whls. 345
Cadillac—'29 7 pass. sed., disc wheels. 165
EMIL DENEMARK, INC.
3860 OGDEN-AVENUE. CRAWFORD 4100.

CADILLAC '34, $810
Conv. coupe, de luxe. Fleetwood body; 6 wire wh., rumble st., radio, broadcloth uphol. AUBURN AUTOMOBILE SALES CORP. 2426 S. MICHIGAN. VIC. 9004.

Cadillac 8 '31 Town Sedan.
Exceptional condition. $75 down.
PACKARD, 24TH & MICHIGAN. CAL. 7413.

CADILLAC '31 7 PASS.
sedan, 8 cyl., side mounts, trunk rack, $365. 2247 SOUTH MICHIGAN-AVENUE.

CADILLAC—'33 VICTORIA COUPE, $675 KAILER-YOUNGQUIST. 5048 BROADWAY.

CADILLAC—'33 7 PASS.; SIDE MTS.; $795; terms. Trailer Co., 2441 S. Michigan.

— CHEVROLETS—1935. ALL MODELS —
"Safety Lane" Tested
12 to choose from; low as $20 a month.
87 OTHERS. ALL PRICES.
RUBY CHEV., INC. USED CAR DEPT.
7158 STONY ISLAND. DOR. 2310.

Chevrolet, 1936-'35-'34
Used 4 and 2 door sedans, coupes, and touring sedans; all colors; built-in trunks; some with radios, heaters; low as $345; terms. 4618 WASHINGTON. "THE BIG STORE."

CHEVROLET 1935, $395.
5 pass. sedan; black finish; complete with extras, etc. Guar. Terms. 12-24 months.
4647 WEST MADISON.

CHEV.—'31 DE LUXE 4 DR. SEDAN, $195.
$5 DOWN.
Side mounts, good tires. A really clean car. Rad. 2708. Kroll-Dodge. 7215 S. Halsted.

CHEVROLET—'32 COUPE, R. S. $195
$50 OR YOUR CAR DN., 30 MO. TO PAY. FREE HOT WATER HEATER.
1930 MILWAUKEE-AV. ARMITAGE 9167.

CHEVROLET—'33 COACH; BEST MECHANical condition; like new in appearance. First $265 takes it.
CLARK MAPLE CHEV., 1036 N. Clark.

CHEVROLET—'36 USED COACH; RADIO; must sell immediately; $150 cash, bal. $297; low mige. 6341 Dorchester. Pla.5271.

CHEVROLETS—1936, 3 USED, PRACTICALly new coupes; $400; spot lights. DEX GARAGE, 3626 N. Halsted-street.

CHEVROLET—'35 SEDAN; ALL BLACK; never used much; come out and make me an offer. JONES, 6640 S. WESTERN.

CHEV.—'34 DE LUXE 4 DR. SED., $325. Very clean, perf. cond. 3946 N. Western.

CHEVROLET—1934 4 DOOR SEDAN $350. Phone Canal 6750 10-11 a. m.

CHEVROLET—1930 4 DOOR SEDAN; PERfect. $65. 4000 W. 22d.

USED AUTOMOBILES FOR SALE.

CADILLAC

A fine car purchased at resale offers more than a cheaper priced new car.

CADILLACS.
'36 mod. 75 Imperial 7 sed., side mts., black finish, 90 day warranty.....$2,545
'36 series 60 touring sed., metallic grey finish, built-in trunk, cloth uphol.$1,645
'35 V-12 town sed., radio, chrome whls., white wall tires, heater.............$2,495
'35 2-4 pass. coupe and convert. coupe; recond. warranty; choice..........$1,545
'35 5 sedan, series 20, 6 wire whls., side mts., black finish.................$1,595
'34 conv. coupes, choice of 2; blue or grey finish, 30 day warranty.....$1,165
'34 series 20 5 sedan and town sedan; thoroly recond., black and grey fin.$1,195
'33 V-12 or V-8, choice of 5 or town sed., wire whls., fender wells, radio......$895
'32 choice of 5 coupe or conv. coupe, w. whls., fender wells, trunk rack......$595
'30 and '31. Choice of five, town and seven sedans...............$245 to $395

LA SALLES.
'36 tour. sedan, black fin., chrome trim, built-in trunk; used...............$1,125
'35 choice of tour. sedan, conv. coupe and club coupe. Choice selection at.$895
'34 5 pass. Fleetwood sedan.........$745
'33, choice of 2 pass. coupe, conv. coupe, 5 sedan and tour. sed., as low as...$595
'32-'31-'30. Choice of 2 coupe, 5 cpe., 5 sed., town sed. and 7 sed....$165-$565

A Fine Car Is Always a Good Investment.

150 OTHERS—$100 UP.

GENERAL MOTORS INSTALMENT PLAN.

Cadillac Motor Car Co.
2258 S. Michigan-av.
CALUMET 4185.

VISIT OUR NEAREST SHOWROOM.
2015 E. 71st-st. 5201 Broadway.
1810 Ridge-av., Evanston.
820 Madison-st., Oak Park.
198 N. First-st., Highland Park.

CHEVROLET '36, $495
2 door 5 pass. de luxe touring used sedan; built-in radio, heater, all dual equip.; same as brand new. Also three 1936 master 6 de luxe touring used sedans; built-in trunks, radio, heater. Sacr. big disc. Your car down, balance 12-24 months. 90 day guarantee. OPEN EVERY DAY—9 A. M. TO 10 P. M.
State Auto Finance Corp.,
3939 Washington-blvd.

CHEVROLET 1935 SEDAN.
Master 5 passenger touring; built-in trunk, knee action, no-draft ventilation, heater, safety glass; new car condition throughout. Also 1934 5 passenger touring Master sedan; knee action, heater, built-in trunk, no-draft ventilation. You'd call it new; $395. Guar. 70 OTHER MAKES AND MODELS, $50 UP. DODGE-PLYM. DEALER. 2810 MADISON.

Chevrolet 1936 Spt. Sedan.
4 door master 6, used, built-in trunk, heater, defroster fan; practically new. Also 1935 master sport sedan, built-in trunk, reduced to $495 today; terms-trade.
INDEPENDENT MOTORS,
2700 MADISON-STREET.

CHEVROLET—1935 MASTER 4 D. SEDANS Beautiful cars; choice of colors; $395. LESS THAN $50 OR YOUR CAR DOWN.
Let's Do Business
KELLY-HEETER, DODGE DEALERS.
790 MILWAUKEE-AV., COR. CHICAGO AV.

Chevrolets—'36, '35, '34, '33s
42 MODELS TO SELECT FROM.
Sport sedans with built-in trunks. Used coaches, coupes, town sedans, equipped with radios, heaters, etc. Low as $295. 6% Finance Plan. Written Guarantee. Emich Motors. 133 Madison. Oak Park.

CHEV. 4 DOOR, $315
Master 4 door de luxe sedan, perfect condition. The cleanest Chev. in town. A real buy at this low price.
FORD DEALER, 6035 BROADWAY.

CHEVROLET—1933 COUPE; $245. TERMS. Mid-City Chev. 1147 Jackson. Op. 9:30.

Chrysler '36 Imperial Airflow
4 door touring sedan, radio, heater, beautiful black finish; perf. condition; cost complete $1,800; now only $995
WEST SIDE BUICK SALES.
4666 WASHINGTON-BLVD.

CHRYSLER '32 SEDAN.
SLASHED, $275
Excel. car, 6 wheels, de luxe, guaranteed. SOUTH SHORE BUICK, INC., 6208 COTTAGE GROVE. MID. 6403.

CHRYSLER—1935 AIRFLOW SEDAN; LIKE BRAND NEW. WINTERIZED. FULLY GUARANTEED. ONLY $895. CHRYSLER DLR., 5958 BROADWAY.

CORD—'36 SEDAN, $900; SPECIAL DIScount; RADIO, ETC. USED. 1 LEFT. PHONE WELL. 7802.

DE SOTO—1936 SEDAN, USED. OVERdrive, heater; low mileage; a beauty. Sacrifice. PHONE WHITEHALL 8000.

DE SOTO—1936 CUSTOM DE LUXE 4 DR. sed.; used; htr., radio, trunk equip., $695. 2424 MILWAUKEE-AVENUE.

DODGE 1936, $575
YES, SIR! A REAL '36 AT $575. 4 DOOR SEDAN. 6 LEFT OVER TO CLOSE OUT. ALL TYPES. ALSO '35S AND '34S. POSITIVELY PRICED AS LOW AS
$365
THIS IS A FELZ SALE.
907-1132 DIVERSEY-BLVD.

DODGE 1936, $585
2 door 5 pass. De Luxe Touring used Sedan; built-in trunk, all dual equip.; beau. black. Also five 1936 4 door 5 pass. De Luxe Touring used Sedans; built-in trunk, radio, heater, side mts. All colors to choose from. Must be sold at once. Sac. down to $695. Your car down, bal. 12-24 mos. 90 day guar. OPEN EVERY DAY—9 A. M. TO 10 P. M.
State Auto Finance Corp.,
3939 Washington-blvd.

DODGE 1936, $595
De Luxe 5 pass. Touring Sedan; used; built-in trunk, dual horns, wipers, visors, etc.; heater; like new. Original cost was $918. Your car down, bal. 2 years; 90 day guar. OPEN EVES., SUN. 2 MIN. FROM LOOP. CENTURY FINANCE CORP.,
850 JACKSON-BLVD.

DODGE—'35 5 PASS. SEDAN; CHOICE OF trunks and colors. Every extra. Also '34-'33 4 door sedan, dual equip.; $365.
Let's Do Business
AUTHORIZED DODGE DEALER,
790 MILWAUKEE-AVENUE.

DODGE—LATEST '35 DE LUXE 4 DOOR tour. sedan; built-in trunk, heater, safety glass, etc. Choice of colors. Also '35 2 door sedan. Priced down to $475. Guaranteed. BENDER-RIEGER, INC. DODGE DEALER, 933 WASHINGTON-BLVD.

Dodge '35 De L., $495
Coupe, radio, dual eqp., spot lite; also '35 2 and 4 dr. tour. sedans, dual eqp., htr. Tms. 4618 WASHINGTON. "THE BIG STORE."

DODGE—'30 D. A. COACH $165
$5 DOWN.
New paint; very clean throughout. Rad. 2708. Kroll-Dodge. 7215 S. Halsted.

DODGE—'36 DE LUXE SEDAN $695
Real bargain at this price. See today. $65 OR YOUR CAR DN., 30 MO. TO PAY. 1930 MILWAUKEE-AV. ARMITAGE 9167. 2491 MILWAUKEE-AV. BELMONT 1621.

DODGE 1935 COUPE.
$175 down buys this nearly new car.
PACKARD, 24TH & MICHIGAN. CAL. 7413.

DODGE—'32 SEDAN. THIS CAR COST NEW $1,255. In excellent condition; guaranteed. Priced below the market for quick sale. M. J. LANAHAN, INC., 2522 S. Michigan.

DODGE—'35 DE LUXE 4 DR. SEDAN, $535. $50 OR YOUR CAR DN., 30 MO. TO PAY. FREE HOT WATER HEATER. 1930 MILWAUKEE-AV. ARMITAGE 9167.

DODGE—1934 4 DR. SEDAN. ALSO 1933 4 dr. sedan; beau. automobile.........$369
DODGE — Direct Factory — PLYMOUTH
2300 W. 63D. PROSPECT 0024.

DODGE—1934 SEDAN; RADIO. ALSO '34 COUPE LOW AS $375; $75 DOWN. PONTIAC DEALER. 7727 S. ASHLAND.

DUESENBERG—CONV. COUPE; 6 CHROME w. w., white wall tires; $1,395. 2441 Mich.

The Tribune does not knowingly accept automobile advertising which misrepresents the year of the car. If you wish to confirm the year model of a used car advertised in its columns, secure the serial number (which determines the year model) and telephone the Tribune. Superior 0100, Local 328, for verification.

USED AUTOMOBILES FOR SALE.

—10—
DAY CLEARANCE
ONLY 6 DAYS LEFT
150 CARS
Must Be Sold
Prices Greatly Reduced.
25 Dodges — 20 Plymouths — 20 Chevrolets. 37 Fords — 4 Buicks — 6 Chryslers. ALL OTHER MAKES AND MODELS.
Save
$50 to $175
HONEST YEARS. HONEST VALUES.
All Cars Carry New Car Guarantee.
'35 Ford 5 Pass. Sedan..$395
'35 Dodge 5 Pass. Sedan 475
'35 Chev. 4 Door Sedan.. 415
'34 Pontiac Sedan.......... 415
'34 Plymouth 4 Dr. Sed.. 395
'30 Ford Sedan............ 125
'29 Ford Sedan............ 65
Passen Motor Sales
DODGE-PLYMOUTH DISTRIBUTOR,
2821 LAWRENCE-AVENUE,
3737 N. WESTERN AV.

WHY PAY MORE?
Ford '35 5 pass. sedan with trunk....$395
Ford '35 de luxe coupe, only..........$385
NEWBERRY BARGAINS, 1025 N. CLARK.

DODGE
1937's Have Arrived
The Switch to the Money Saving Dodge Forces Us to Sell at Once a Limited Number of
BRAND NEW
1936
4 Door Tour. Sedans
Choice of color and equipment. A few 6 wheel models available. Also a number of officials' and executives' tour. and 4 dr. sedans with extreme low mileage. As low as
$560
90 Day Factory Guarantee.
Your car down, balance $25 month.
DON'T BUY ANY CAR
Until You See Us
The Home of the Dodge Car.
Murphy Motor Sales
Authorized Dodge Dealer, Est. 20 years.
2720 N. Cicero-av.

FORDS—AND ALL MAKES—'29S TO '36S
FORD DEALERS'
NATION-WIDE USED CAR CLEARANCE SALE.
You Can't Go Wrong
WHEN YOU BUY FROM
WRIGHT!!!
Authorized FORD Dealer.
7701 Stony Island-av.
23 YEARS OF SQUARE DEALING.
242 West 55th-street

FORD—1936 DE L. TUDOR TOUR. SEDAN.
Today's Healy Bargains
Latest type de luxe; used. Can't be told from new. Big discount. Also 1935 Tudor. 5 passenger sedan. Special at $375.
HEALY MOTOR SALES
7601-7738 STONY ISLAND.

FORDS—FORDS
1936's [OFFICIAL'S CARS]. 1935's. All body types. Priced to sell quick; renewed and guaranteed cars; priced low as $385. Now terms to suit.
MONTGOMERY MOTOR SALES CO.,
Authorized Ford Lincoln-Zephyr Dealer,
2300 MADISON-STREET.

FORD—'35 5 PASS. SEDAN. CHOICE OF colors; many extras; also '33-'34 4 door and 2 door sedans; $295 up. LESS THAN $50 OR YOUR CAR DOWN.
Let's Do Business
KELLY-HEETER, DODGE DEALERS,
790 MILWAUKEE-AV.

FORD, 1934—$285.
2 door sedan, fully equipped; General tires; beautiful gray finish. Must sell this week. Terms or trade.
1512 NORTH HALSTED.

FORD—1934 DE LUXE 4 DOOR SEDAN; radio, trunk, dual wipers, horns and tail lights, mohair upholstery; tires and mechanical condition perfect. $365, terms. MONTGOMERY MOTOR SALES CO. Authorized Ford, Lincoln-Zephyr Dealer. 2300 West Madison. Monroe 5900.

FORD—LATEST '35 DE LUXE 2 DR. TOUR. sedan; built in trunk, heater, radio, etc. Beautiful gray finish; like new throughout. Sacrifice for only $445. Guaranteed. Terms. BENDER-RIEGER, INC. DODGE DEALER, 933 WASHINGTON-BLVD.

FORDS—'36S; LIKE BRAND NEW.
All models; used; below cost, to make room for new Studebaker line.
STUDEBAKER DEALER,
6201 SOUTH WESTERN. PRO. 0451.

FORD 1936 TUDOR, $450.
Used; good condition; special for today. SNOW BROS., AUTH. FORD DEALER. 1027 SOUTH-BLVD., OAK PARK.

FORDS — [12] 1931 MODELS. SEDANS, coaches, coupes. These cars have been reconditioned and guaranteed for 60 days. Your choice for $185. $5 down, 20 mos. to pay. National Mot. Car Co., 6445 S. Western.

FORDS—'35 TUDORS AND FORDORS. R. & G. CARS. $385 TO $395. SLUMBRICK MOTOR SALES, FORD-ZEPHYR DLR. 1711 W. 95TH.

— — — — FORD—1931 COUPE — — — —
$135.
2515—MILWAUKEE-AVENUE—2515

FORD—1935 STD. SEDAN; VERY LOW mileage; "safety lane O. K."; $415. Harbor Motor Co., Auth. Ford Dealer. 7733 COTTAGE GROVE. RAD. 6400.

FORDS—'34 TUDORS, DE LUXE FORDORS. R. & G. CARS. $325 TO $345. SLUMBRICK MOTOR SALES, Ford-Lincoln-Zephyr Dealer. 1711 W. 95th.

FORD '34 TUDOR SEDAN.
Exceptionally clean; $110 down.
PACKARD, 24TH & MICHIGAN. CAL. 7413.

FORD—1933 BUS. COUPE, $225. FULL price. Nothing down, balance by the week. Auth. Plymouth Dlr., 3157 N. Clark.

FORD—'33 TUDOR SEDAN; LOOKS AND runs good; private party; $240 cash or best offer. 5240 Eddy-st.

FORD—1934 FORDOR SEDAN. VERY LOW mil. Fully guar. Full price $385. Auth. Plymouth Dealer. 3157 N. Clark.

FORD—1935 CABRIOLET. EVERY DETAIL 100% perfect. Ben T. Wright, Inc., 1101 N. Clark.

FORD—'35 DE LUXE TUDOR; HEATER. $435. Very clean. 1810 Irving Pk Gra.7075

— — FORD—'34 DE LUXE TUDOR — — $290 — Belmont 3773 — 2525 N. Sawyer.

FORD—1932 COUPE; H. W. HTR.; LOOKS and runs like new; $195. Juniper 10277

FORD—'32 CPE.; 4 CYL.; MOTOR GD.; $135. Chev. Dlr., 1111 Chicago, Evanston

FORD—'35 SEDAN, BARGAIN, $110 DOWN. TOM HARRIGAN, 260 Madison, Oak Park.

FORDS—1928-1935. ALL BODY STYLES. Nelsen-Hirschberg. 5133 Irving Park.

FORD—1934 DE LUXE TUDOR TRUNK; A1 cond. $50 down. Wright, 1101 N. Clark.

Franklin '31 De Luxe Sed.
Used so little pass for new, $295. Guar., terms. Open evenings 'til 10.
2317 S. MICHIGAN.

GRAHAM—1935 DE LUXE SEDAN; MODEL 6-68. Built-in trunk, 6 wheels and side mts. Radio, heater, etc. Sacrifice for $475. Terms. Trade. 1647 S. Crawford. Rockwell 4422.

GRAHAM—'35 LIGHT 6 2 DOOR SEDAN, black finish, $495. Bird Sykes Co., Distributors, 2215 S. Michigan. Cal. 6060.

Hudson De Luxe '36, $645
6 cyl. custom 4 door touring sedan; built-in trunk, heater. Other extras. Terms. 4618 WASHINGTON. "THE BIG STORE."

HUDSON—'36 USED CONV CPE.; RADIO; $700 cash. Ran. 1320 except Sat. and Sun.

HUDSON—1931 COACH.....................$95
Slumbrick Ford Sales, 1711 W. 95th-st.

USED AUTOMOBILES FOR SALE.

Lawder Bros.
[ESTABLISHED 1890.]
WARNING!
ONLY 5 DAYS LEFT
IN FORD DEALERS' NATION-WIDE USED CAR CLEARANCE SALE.
PRICES REDUCED
as much as
40%
Here Are 19 Bargains.
'36 Lincoln Zephyr 4 dr. sed., white walls, radio; official's car .... Barg.
'36 Ford touring 4 dr. sed.; fully equip., radio; official's car .... Barg.

	Reg. price.	Sale price.
'36 Ford tour. 4 d. sed., dem.; trk.	$675	$595
'35 Ford tour. 4 dr. sedan	575	475
'35 Ford de l. tour. sed., trunk	495	440
'35 Ford de luxe 4 door sedan	495	440
'35 Ford de l. tudor sedan	465	385
'34 Ford coupe, like new	395	325
'33 Ford tudor	300	260
'32 Ford fordor, 4 cylinder	275	240
'32 Ford coupe	265	235
'32 Ford tudor	265	240
'31 Chevrolet coupe	225	195
'31 Ford de l. roadster, r. s.	185	145
'31 Olds 4 dr. Patian. sed., s. m.	265	220
'33 Ford tudors and coupe	200	165
'30 Buick 5 pass. coupe	200	165
'30 Chevrolet coupe	145	120
'31 Oakland sedan, side mounts	150	95

$5 TO $25 DOWN
[12 TO 24 MONTHS TO PAY.]
THE
FORD-LINCOLN-ZEPHYR DEALER.
6900 VINCENNES-AV.
1 BLOCK WEST OF STATE-STREET.

DO YOU KNOW
You can get your favorite make of used car from a distributor at a price below that of any place in Chicago, considering condition, at
NASH SALES, INC.,
Nash-Lafayette Distributor.
236 E. 24th-street. Cal. 2000.

HUDSON TOUR., $495
4 door 5 pass. sedan '35; built-in trunk, hot water heater, Philco radio, elec. clock, air horns, etc. Like new and now only $495. Your car down, bal. 2 years; 90 day guar. OPEN EVES., SUN. 2 MIN. FROM LOOP.
CENTURY FINANCE CORP.,
850 JACKSON-BLVD.

LA SALLE—'33 5 PASS. SED., 6 W. W. $695
'31 La Salle 5 pass. sed., 6 w. w.......$295
'31 La Salle 7 pass. sedan $295
'30 La Salle 7 pass. sedan, wood wh....$195
EMIL DENEMARK, INC.
3860 OGDEN-AVENUE. CRAWFORD 4100.

LA SALLE '31 TOWN SEDAN
6 wire wheels, practically new tires, $225. Chrysler Illinois Co. 2230 S. Michigan.

Lincoln Zephyr, $895
1936 4 door 6 pass. De Luxe Touring Sedan; all dual equipment; high grade uphol.; beautiful black. Original cost $1,497. This car same as brand new. Sacr. for $895. Your car dn., bal. 12-24 mos. 90 day guarantee. OPEN EVERY DAY—9 A. M. TO 10 P. M.
State Auto Finance Corp.,
3939 Washington-blvd.

LINCOLN-ZEPHYR—'36 DEMO SED., $975. Morton's Lincoln-Zephyr Dealer, 2825 Sheffield. Just N. of Diversey.

NASH—'32 SEDAN; REAS.; PERF. COND.; not dealer. 2559 W. North-av., store.

NASH—'29 COUPE, LITTLE 6, $59. Butler Motors, Inc., 2512-18 S. Michigan.

OLDSMOBILE '36, $635
2 door 5 pass. De Luxe Touring used Sedan; build-in trunk, all dual equip. Also three 1936 4 door 6 cyl. De Luxe Touring used Sedans; built-in trunk, dual equip., white wall tires; orig. cost $1,064; sac. at big disc. Priced down to $775. Your car down, balance 12 to 24 months. 90 day guarantee. OPEN EVERY DAY—9 A. M. TO 10 P. M.
State Auto Finance Corp.,
3939 Washington-blvd.

Oldsmobile '35, $525
De luxe coupe, dual equip.; also '35 tour. sedans, built-in trunks, radios, htrs.; terms. 4618 WASHINGTON. "THE BIG STORE."

OLDSMOBILES — 1936S; CLEARANCE OF slightly used executive cars; big savings. Oldsmobile Dealer. 2484 Milwaukee-avenue.

OLDSMOBILE—LATE '35 2 DOOR SED.; radio, htr., like new; barg. Key. 1381.

PACKARD "120," $675
4 door Touring Sedan, '35; built-in trunk, heater, dual equip. And 1936 "120" Sedan with radio, heater. Now at big discount. Your car down, bal. 2 years; 90 day guar. OPEN EVES., SUN. 2 MIN. FROM LOOP.
CENTURY FINANCE CORP.,
850 JACKSON-BLVD.

PACKARD '34 SED., 7 PASS.
Big Super 12 cyl., long whlbse., 6 new white wall tires, built-in radio, 2 heaters; finished in black; motor and uphols. like new. Cost over $5,000 2 years ago. Full price now $895
CAPITOL FINANCE CORP.,
HOME OF THE 6% PLAN.
Vic. 3377. 2235 Michigan.

PACKARD 120 CLUB SEDAN
1935 5 pass.; built-in trunk; special paint; like new; upholstery spotless. Special for today, only $250 dn., or your used car, bal. mo. HILL MOTOR SALES, PACKARD DEALER, 4550 WASHINGTON-BLVD., CHICAGO. Open evenings and Sunday.

PACKARD 1935 SEDAN.
Series 1,200 sedan; 5 pass.; finished in a beau. shade of green; 6 wheels, white wall tires; like new in every respect. Cost over $2,600, worh $1,450. Price $1,150. Logan Square Buick. 2470 Milwaukee.

PACKARD "120," $675
De luxe 4 door '35 sedan; built-in trunk comp.; built-in radio; other extras; terms. 4618 WASHINGTON. "THE BIG STORE."

PACKARD '31 SEDAN.
Small 8 cyl, 6 w. w., club sedan; needs small amount of work; sacr. for only $150. DODGE DEALER, 5719 BROADWAY.

PACKARD—'35 TOURING SEDAN; VERY low mileage; carries regular Packard guarantee. Priced for quick sale $715; $150 down, balance 18 months. TWERDAHL PACKARD, 824 DIVERSEY.

Packard 120 Touring Sedan.
'35; like new; guaranteed; $250 down.
PACKARD, 24TH & MICHIGAN. CAL. 7413.

PACKARD '34 SEDAN.
Std. 8 like new, guaranteed, $350 down.
PACKARD, 24TH & MICHIGAN. CAL. 7413.

Plymouth '35 De L., $445
5 pass. touring sedan, built-in trunk, dual equip.; also '35 4 dr. de l. touring sedan; built-in trunk, dual eqp., choice colors; tms. 4618 WASHINGTON. "THE BIG STORE."

Plymouth '34 5 P. Sed., $345.
Also '33 4 dr. sedans and rumble seat coupes as low as $245. $50 down.
Burke Plym., 6733 S. Western

PLYMOUTH—'33 DE LUXE 4 DR. SEDAN; wl. whls., prac. new tires; looks and runs like a new car. Sac. for only $315. Guar. BENDER-RIEGER, INC. PLYMOUTH DLR., 933 WASHINGTON-BL.

PLYMOUTH '34 COACH.
$122 down buys this nearly new car.
PACKARD, 24TH & MICHIGAN. CAL. 7413.

PLYMOUTH—'34 DE LUXE SEDAN ...$395
$35 OR YOUR CAR DN., 30 MO. TO PAY. FREE HOT WATER HEATER.
2491 MILWAUKEE-AV. BELMONT 1621.

1934 PLYMOUTH SEDAN, ONLY $339. TERMS. H. A. SIMS MOTOR CO., 2550 N. Cicero-avenue. Berkshire 7970.

PLYMOUTH—COACH, '29; 4 CYLINDER; good condition; safety tested; private party; priced to sell quick. 831 N. Cicero.

PLYMOUTH—'35 4 DR. DE L. SED. LOOKS and runs A1. Also last '34 de l. sed., knee action, trunk, etc., $395. 6811 S. Halsted.

PLYMOUTH—1935 DE LUXE SEDAN, $425. Mr. Schulman. Phone Humboldt 8015.

PLYMOUTH—'35; EXCELLENT CONDItion, $350. Dex Garage, 3626 N. Halsted.

PONTIACS—CHEAP!
1936 and '35 sedans, trade-ins on the new 1937 models are coming in so rapidly that we are forced to liquidate them at your own offer. Come in today for a real bargain. "AUTHORIZED PONTIAC DEALERS." YOUR CAR DOWN, BAL. 2 YEARS AT 6%. LARRY O'ROURKE, INC. [EST. 22 YEARS.] 945 WASHINGTON-BL. [3 min. Chgo. loop.]

— PONTIAC—'34 DE LUXE 4 DR. SEDAN —
$425.
2515—MILWAUKEE-AVENUE—2515

PONTIAC—1934 SEDAN; BARGAIN; ALSO several 1933 coaches, coupes ....$345 WARNER MOTORS, 3637 SOUTHPORT.

PONTIAC — 1936 4 DOOR TOURING SEdans 6 and 8, used, up to $300 off list. McFarland Keenan. 7647 S. Halsted.

PONTIAC—LATE 1930 2D SERIES COACH; paint, tires, motor gd.; $95. Armt. 2477.

PONTIAC—'35 DE L. TOUR. SEDAN; TRK., radio, safety glass, $545. 3325 Montrose.

PONTIAC—1929 4 DR. SEDAN, $45. NOTHing dn. Plymouth Dlr., 3157 N. Clark.

USED AUTOMOBILES FOR SALE.

"PRICES SLASHED!"
on Beautiful Evanston Cars.
TERMS $20 DOWN

35 Dodge Cpe...	$449	'33 Chev. Sed....	$289
35 Ford Sed....	305	'33 Ply. Sed....	295
35 Plym. Cpe....	425	'34 Chev. Sed....	325
35 Olds. Sed. ...	549	'32 Chev. Sed....	219
34 Plym. Sed...	345	'32 Dodge Sed....	289
33 Dodge Sed....	325	'32 Buick RSCpe.	349
34 Ford Sed....	325	'31 Buick Sed....	169
'34 Dodge Sed. T.	425	'31 Graham Sed.	95
'36 Dodge Sed...	525	'30 Frank. Sed.	95
'36 Ply. Sed...	459	'30 Buick Cp-Sed	129
'35 Chev. Mst. Cp.	459	'29 Ford Sed ...	85
'32 Grah. B.S. Cp.	279	'30 Ford Cpe. ...	85
30 Ford Rdstr...	60	'30 Pontiac Sed..	95
29 Hupp Sed....	65	'28 Pack. Sed....	95
'29 Buick Sed....	49	'30 Nash Sed....	69

100 CARS TO SELECT FROM.
DAMPMAN-SCHMITT CO.,
Auth. Dodge-Plymouth Dealer,
1019 DAVIS-STREET, EVANSTON.
Evanston Cars Are Better Cars.

$5 to $25 Down
OAKLAND '29 coach, 6 cyl.............$ 85
CHRYSLER '30 coach, 6 cyl.............. 95
PACKARD '30 4 door sedan.............. 125
FORD '30 coupe 145
BUICK '30 4 dr. sedan, side mts....... 145
FORD '31 de luxe roadster.............. 165
CHEV. '30 4 dr. sedan.................... 175
FORD '31 tudor............................. 175
CADILLAC '30 5 pass. brougham...... 195
CHRYSLER '32 roadster, 6 cyl.......... 195
CHRYSLER '31 coupe, rumble seat.... 225
FORD '32 de luxe coupe.................. 245
GLENN E. HOLMES, INC.,
Ford and Lincoln-Zephyr Dealer.
Dearborn at Lake-st.
Ran. 7171. Open eves. and Sun.

7 PASS. SEDAN
SUITABLE FOR CABS AND LIVERY.
1936 Cadillac V-12; used $2,495
1936 Cadillac V-8; used $2,295
1936 Packard; 6 wheels ....
1934 Pierce-Arrow; 6 wheels........$ 745
1933 Buick; 6 wheels ....$ 575
1932 Lincoln Limousine ....$ 545
1932 Packard; 6 wheels ....$ 595
1931 Cadillac, 6 wheels ....$ 345
YOUR CAR DOWN, BAL. 2 YEARS AT 6%. LARRY O'ROURKE, INC. [EST. 22 YEARS.] 945 WASHINGTON-BL. [3 min. Chgo. loop.]

PONTIAC 1936, $585
2 door 5 pass. De Luxe Touring used Sedan; built-in trunk, all dual equip. Also four 1936 6 cyl. 4 door 5 pass. used De Luxe Touring Sedans; built-in trunk; all dual equip. Orig. cost $945. Sac. big disc. Priced down to $695. Your car down, bal. 12-24 mos. 90 day guar. OPEN EVERY DAY—9 A. M. TO 10 P. M.
State Auto Finance Corp.,
3939 Washington-blvd.

Pontiac 1935 Sedan, $595.
Radio, heater, built-in trunk, turret top, hydraulic brakes, deep black, ivory trim. Original owner gave it excellent care.
1934 SEDAN, $450.
Excel. cond.; dust-proof gray; new tires.
1934 COACH, $395.
Htr., radio, paint-uphol., motor exc. cond.
5701 Broadway Buick Co.

PONTIAC "6," $495
1935 touring 5 pass. sedan; built-in trunk comp., heater, radio. Complete dual equip. Car like new thruout. Orig. cost was $1,037. Your car down, bal. 2 years; 90 day guar. OPEN EVES., SUN. 2 MIN. FROM LOOP.
CENTURY FINANCE CORP.,
850 JACKSON-BLVD.

Pontiac '34 De L. Sedan, $485
This car has had very little use and has all the appearance and performance of a new car; guaranteed.
SNOW BROS., AUTH. FORD DEALER. 1027 SOUTH-BLVD., OAK PARK.

TERRAPLANE — NEWEST '36 TOURING brougham demo.; guaranteed like brand new; not a blemish; dual equipped; sacrifice for only $560, terms to suit. U. S. AUTO FINANCE CO., 1340 W. 63D.

TERRAPLANE—'32 DE LUXE R. S. COUPE. Original finish. Reconditioned. Good tires. Specially priced for today..............$225
2515—MILWAUKEE-AVENUE—2515

MOTOR TRUCKS.

For Sale.

TRUCKS—BARGAINS
INTERNATIONAL, DIAMOND T'S, CHEVROLETS, FORDS, V-8 and 4 cyls.; also many Dodges, ½ T., 1 T., 1½ T., 2 T., 2½ T. to 3 ton. Many panels, pickups, expresses, tractors, chassis, etc. Average '33 to '35 models. $50, your truck or anything of value down.
Let's Do Business
KELLY-HEETER,
AUTHORIZED DODGE DEALER,
790 MILWAUKEE-AV.

'36 FORD 1½ TON; DUALS, 10 PLY tires, 157 inch wheelbase; like new .$595
'35 Ford 1½ ton, 157 inch wheelbase, 10 ply tires, sleeper cab, only 445
'34 Ford 1½ ton, 157 stake 10 ply tires 445
'34 Ford 1½ ton, duals, 157 inch..... 295
'34 International ½ ton panel 325
'34 Chevrolet 1½ ton, 157, 10 ply tires. 325
'31 Chevrolet 1½ ton, duals, 157 inch. 175
'31 International 1 ton, heavy duty tires. 135
M. & R. MOTORS, 4001 W. Grand, at Crawf.

B. & W. Has the Bargains
'36 Ford and Chev. dumps, like new. Bargains
'35 Ford and Chev. stakes. Perfect condition.
'35 Ford and Dodge panels. Practically new.
75 others all body types.
B. & W. Ford Dlr., 827 W. 35th. Yards 6080

International '34 Panels.
Large custom body, 3 to choose from. Will paint your color, $135 down.
58 OTHERS—PANELS AND STAKES.
RUBY CHEV., INC. USED TRUCK DEPT.
7158 STONY ISLAND. DOR. 2310.

Dumps, Stakes, Tractors.
Macks, 2 model A. K. chassis, excellent condition; 2 model B. J. chassis, 1 model B. G.; also Whites, Autocars. Many others.
2630 S. Wabash. Cal. 5767.

TRACTOR AND REFRIGERATOR TRAILER —Like new; Wis. and Ill. license, with contract to Milwaukee, daily trip; $1,000 cash will handle or trade for small farm close in. Phone Irving 1115.

1936 CHEVROLETS, 1937 CHEVROLETS and C-50 Internationals with contracts; excellent earnings; low down payment. Call personally and see Mr. Oltman, Hotel Harrison. Room 1123, after 3 p. m.

2 AC. MACK DUMPS. 40X8 DUALS.
1934 Chev., 157 inch w. b., 10 ply duals.
1934 Reo 2½ ton, 12 foot stakes.
Federal Truck Co., Michigan at 29th-st.

FORD—'35 112 IN. W. B. PANEL, STORaged 1 yr. Sacrifice at once, $435. Auth. Plymouth Dealer. 3157 N. Clark-street.

AUTOCAR TRACTOR WITH SLEEPER CAB. 9.00x20 tires. Phone Virginia 0210. AUTOCAR TRUCKS, 1716 W. Pershing-rd.

DIAM. T '29 2 TON, 13 FT. STAKE BODY. Safety tested. $200. Kildare 9360.

1932 BLVD. PANEL PERFECT..........$250 Stewart Motor Truck. 3024 S. Wabash.

FORD—'31 ½ TON PANEL TRUCK, $135 cash; perfect cond. Fairfax 9410.

CHEV.—1935 TRUCK, 131 IN. WHL. BASE dual stake, $375. 2549 North-avenue.

75 TRUCKS $75 AND UP — EXPRESS stakes, panels, dumps. 3148 Ogden.

'31 CHEVROLET—1½ DUALS, 157 INCH stake body. 166 W. Chestnut-street.

FORD—1931 ½ TON PANEL, $185. AND '29 sed. de l., $65. Wright, 1101 N. Clark.

To Rent.

PANEL OR STAKE TRUCKS—¾ TO 3 TON; perf. cond. Rent without driver by day week or year. Low rates. Delaware 7272.

1½ TO 2 T. FEDERAL STAKE BODY with drvr., want stdy. wk. Reas. Hem. 0411

STEADY WORK WANTED FOR 2 TON stake truck; very reas. Van Buren 8537.

Wanted.

WTD. — DUMP TRUCK TO HAUL DIRT; steady work. Apply 9512 S. Charles-street.

PAY MORE—TRUCKS, TRAILERS; ANYwhere. Hyway Co., 5801 Dickens. Ber. 6040.

3 TON, LONG WHEEL BASE, HARD TIRE, or Ford T. Cheap. Kloxine, Fair. 9874.

Truck Trailers.

'35 FORD TRACTOR—20 FT. REFR.. A BUY
18 ft. open top, new tires.........Sacrifice
18 ft. refrigerator, new tires.............$975
20 ft. Van body; good rubber $975
'32 Dodge tractor, 3 ton sleeping cab.
"B. & J." 3913 S. Michigan. Open Sunday.

WILL BUY, FINANCE OR LOAN ON TRACtors and trailers. Boulevard 6042.

AUTOMOBILE HOUSE TRAILERS.

WANT A TRAILER? C. ZEPP. NEW-USED Rent or trade. 3950 Lawrence-av 4805 Lincoln-av Dealers wanted.

1937 DE LUXE 19 FT. ROYCROFT—100% insulated. Masonite exterior; built-in lavatory; deliv. $1,070. 2640 S. Michigan.

KOZY COACH—NEW MODELS, INSULATED steel chassis; tms. trade. 2411 Michigan

ROYAL TRAILER COACHES ON DISPLAY Used. 4654 Washington. Mansfield. 3464.

GILKIE—NEW 1937 BATHROOM MOD. ON display. 2412 South Michigan. Vic. 8216.

ELCAR TRAILERS DISTR.—TERMS; RENT used, trade. 6052 Cottage Gr. Dor. 5543.

SEE AMERICA'S FINEST TRAILER, Palace Travel Coach. 2325 S. Michigan.

SCHULT—DE LUXE NEW; BUILT-IN LAVatory. $100 discount. 5133 Irving Park.

SILVER DOME FLOOR MODELS. SAVE UP to 50% disc. Fair Dist., 2441 S. Michigan.

COVERED WAGON — FACTORY DISTR. Terms, trade, Rent. 2440 S. Michigan.

MOTORCYCLES AND BICYCLES.

HARLEY DAVIDSON—1936; 80 CUBIC IN. Very well eqpt.; perf. cond. Barg. Holmes Yarnall, Inc., 7614 S. Halsted. Vin. 1107.

AUTOMOBILE LOANS.

CASH
in 10 Minutes
on your auto or truck.
20 MONTHS TO PAY.
AVERAGE MONTHLY COST LESS THAN $1.75 ON $100 LOAN. DEAL DIRECT WITH OWNERS.
Private Consultation Rooms.
WINTER-HIRSCH.
20 Years in Same Location.
1842 S. MICHIGAN
CALUMET 4290
New West Side Location.
4653 W. MADISON
AUSTIN 1248.
Under State Supervision.
PLENTY OF FREE PARKING SPACE.

AUTOMOBILES WANTED.

CALL US—WE COME OUT.
We pay more cash for cars and trucks. Than any one in the state. Go anywhere in Ill.
CALUMET 6433.

CASH FOR YOUR CAR.
We pay off your notes or mortgage, give you cash or another car for your equity. COLUMBUS 2298. 4647 W. Madison

WANTED—WRECKED OR OLD CARS AND TRUCKS; CASH. LEVIN AUTO PARTS. 2015 SOUTH STATE-ST. CALUMET 4400.

MOST CASH FOR YOUR CAR—5 MINUTE SERVICE. WE CALL AT YOUR HOME. 7557 STONY ISLAND. BUTT. 1285.

USED CARS WANTED—CALL R-A-Y T-E-N-N-E-S. 2451 N. SACRAMENTO-AV. CAPITOL 1100.

NEED CASH? SEE STONE. BEST PRICES for your car. 4852 Lincoln-av. Rav. 0774.

HIGHEST PRICES PAID FOR YOUR CAR 4747 W. Madison-st. Columbus 7007

HAVE CASH FOR LIGHT CAR — ANY model. 2717 W. Madison. Ked. 3260.

IF YOU HAVE A CAR TO SELL CALL Juniper 4682 today. 3939 N. Western-av.

SELL YOUR CAR FOR TOP DOLLAR—SEE LARRY BURNS. 3838 North Western.

WANT CHEVROLET, FORD, OR PLYMouth. Will pay cash. Call Ravenswood 8443.

JUNKS AND CARS IN ANY CONDITION HIGHEST PRICES. CRAWFORD 5077.

NEED GOOD LIGHT CAR '29 OR LATER, from priv. pty. 3717 N. Western. Jun. 2350.

AUTO REPAIRING, ACCESSORIES.

AUTO REPAIRING — NO MONEY DOWN. 10 MONTHS TO PAY. Anything from the smallest job to a complete overhaul. 90 DAY GUARANTEE. BELL AUTO REPAIR. 2452 S. Michigan. Open eves. until 8. Sunday to 4. Cal. 7022.

WAREHOUSE SALE OF 188 PROOF NO. 10 denatured alcohol, 39c per gallon. 1339 S. Cicero-avenue. Open evenings.

AUTO CREDITS.

[illegible] FORD CREDIT FOR BEST CASH offer or what? Brookfield 1293-R.

AUTO TIRES.

NEW U. S. ROYAL 2DS—SAVE TO 50%; pass. trucks. Serlin Tire. 1400 S. Michigan.

JEWELRY, OLD GOLD, ETC.

CASH FOR OLD GOLD
DIAMONDS, JEWELRY, GOLD TEETH, PAWN TICKETS, WATCHES, SILVER. This institution is operated by public spirited citizens to help you obtain cash. MEMBER Chicago Assn. of Commerce. ESTABLISHED 1900.
Chicago Gold Smelting Co.,
37 SOUTH WABASH-AV.
CORNER MONROE-ST., 3D FLOOR.

$380.00 DIAMOND DINNER RING, SET with 23 large blue white diamonds in all platinum handmade ring of artistic design. SPECIALLY PRICED......$95.00 Diamonds, Pawn Tickets Bought for Cash.
THE U. S. LOAN BANK,
10 North Clark-st., 6th Floor.

1 CT. DIA., PERFECT AMERICAN CUT, very brilliant, set in beautiful all platinum 4 prong latest style engagement ring, with 6 large side dias. Original cost, $600; sale price $150
Great Northern Loan Bank,
314 S. Clark-st. Est. 1896. Webster 7617.

"CASH IN" YOUR GOLD
DIAMONDS, BRIDGEWORK, WATCHES, JEWELRY, SILVER, LATEST PRICES PAID.
Romack Gold Refining Co.,
7 W. MADISON-ST., at STATE. 5th Floor. Entrance on Madison-st., Room 501.

Pawn Tickets, Diamonds,
old gold, jewelry, watches, etc., bought. For Sale: 3½ kt. dia. $2,000 val.........$650 1¼ kt. dia. plat. mtd., 14 dia. $600 val.$225
JEWELER'S EXCHANGE,
32 N. State, 11th Floor. DEA. 8905.

OLD GOLD, DIAMONDS—BOUGHT. Platinum Plated Jewelry, Watches, Silver.
A. QUINT & CO.,
5 N. WABASH, KESNER BLDG., ENTIRE Third Floor. GOLD SMELTERS, Estab. 1873.

3.30 CT. DIAMOND, BLUE WHITE, 98% Perfect. Very Brilliant in man's massive yellow gold ring. VALUE $1,800 ....$445. Diamonds, Old Gold, Pawn Tickets Bought. LEVINSON'S LOAN BANK, 739 N. Clark-st.

SELL YOUR OLD GOLD TO THE OLD RELIABLE UNITED SMELTING WORKS. 39 So. State-street, cor. Monroe. Room 404.

— — CASH MONEY FOR OLD GOLD — Diamonds, Pawn Tickets, Dental Gold. BARNETT'S, 57 EAST MADISON-ST.

HIGHEST PRICES FOR OLD GOLD, PLATInum, silver, diamonds. Martin Refining, 1218 Pittsfield Bldg., 55 E. Washington-st.

PAY BEST PRICES FOR DIAMONDS AND jewelry. Diamond Exch., 32 N. State, R.900.

CLOTHING, FURS, ETC.

UNREDEEMED LATEST STYLE 45 INCH marmink coat, $17.50; northern seal [dyed coney], $14.95. Others $10 up. Fur scarfs and jackets, $5 up. Uncle Max's Loan Co., 675 North Clark.

— — — PHONE LAKE VIEW 6820 — — — Highest cash paid for men's used clothing furs. Will call promptly. 4042 Broadway.

ALMOST NEW CARACUL, $50; PERSIAN Lamb, $85; Mink, $200; Seal, $45; Lap., $25. Linn, Field Annex, 25 E. Wash., eves.

BEAUTIFUL MINK COAT TAKEN IN trade; exc. quality, $300. Economy Sec. Miller Fur, 166 N. Michigan. Open eves.

DON'T SELL TILL YOU SEE GORDON FOR best prices for men's clothes, ladies' fur coats. 656 Madison. Mon. 1738. Pla. 1948.

SAC. BEAU. RACCOON COAT, $35; SEAL, $40; Caracul, $45; Jacket, $15. 5 S. Wabash, Rm. 208.

MINK COAT—EASTERN, LIKE NEW, SIZE 16-18. Ravenswood 8557.

MORE CASH FOR USED CLOTHING, FURS. 4545 Sheridan-rd. Ph. Edge. 7630. Will call.

COLLECTIONS.

COLLECTIONS EVERYWHERE — NO COLlection, no charge. Cash or loans on notes, mortgages, accounts, claims. Accommodation Loan Co., 140 N. Dearborn-st. Central 8466.

HOME FURNISHINGS WANTED.

Kedzie 1300
We pay more cash than any dealer for furniture, rugs, sewing machines, grand pianos, etc. Call us. Odd pieces or entire flat.

FAIRFAX 2835
BEFORE YOU SELL.
PHONE McLAUCHLAN.
WE PAY MORE FOR USED FURNITURE, RUGS, ETC. ENTIRE CITY SOLICITED.

DREXEL 6006
ROYALTON FURN. CO.
WE WILL PAY HIGHEST PRICES FOR GOOD USED FURNITURE—RUGS. Calls received from 8:30 a. m. to 9 p. m.

LAWNDALE 0828
In need of furniture, rugs, grand pianos. Highest prices paid. We call anywhere. EVENING PHONE. CRAWFORD 4328.

LAKE VIEW 1071.
NORTH SIDERS PHONE US.
Just starting business; highest cash paid for several pieces or entire flats. Call day or night.

PHONE ROCKWELL 6900.
BEST CASH PRICES FOR FURNITURE, RUGS, SEWING MACHINES, AND GRAND PIANOS.

— ROCKWELL 0901 SPOT CASH PAID — FOR ODD PIECES OR ENTIRE FLAT. WE CALL ANYWHERE ANY TIME.

KEDZIE 3008 PAYS HIGHEST CASH PRICES FOR USED FURNITURE, RUGS, ETC. WE CALL ANYWHERE, ANY TIME.

SUNNYSIDE 6000 — WANTED AT ONCE used furn. and rugs. Highest prices paid.

BROWN PAYS CASH FOR FURN., STOVES, rugs. Call anywhere. Haymarket 7900.

LAWNDALE 0409—HIGHEST PRICES FOR entire flats, single pcs. Call any time.

KEDZIE 2228—CALLS ANYWHERE. HIGHest prices for used furniture, rugs, etc.

PARTY NEEDS FURNITURE, RUGS, GRAND piano, linens, paintings, dishes. Lon. 4110.

WTD.—FINE FURN., RUGS, GR. PIANO, paintings for lge. apt. Edgewater 1307.

HOME FURNISHINGS.

(See Also Household Appliances.)

Furniture and Dept. Stores.

NEW ALLOTMENT OF
Salesmen's Samples from
Grand Rapids Factories
and Furniture Mart
SAVE 60%
Dealers and Public Invited.
OPEN EVENINGS.
Period, moderne, living room sets, odd sofas, love seats, choice covers....$17-$90
3 PC. STYLED BEDROOM SETS....$19-$89
Lounge and pull up chairs..............$3-$24
4 pc. twin bedroom sets...............$35-$95
7-8-9 pc. period, moderne, dining room set, oak, wal., mahg. Special......$25-$85
5 PC. DINETTE SETS. SPECIAL.......$6-$25
TWIN STUDIO COUCHES ....$8-$29
Twin and full size wood beds..........$4-$11
Odd dressers, chests, tables, buffets, chinas, vanities, desks..............$6-$19
RUG BUYERS, ATTENTION!
9x12 colonial, moderne, Persian and Chinese designs ....$7.75-$45
9x12 solid tone, and twist weaves..$16.75-$39
TWO SHOWROOMS.
201 E. OHIO
1 blk. east of Michigan, at 600 noth. Second Floor. Delaware 9020.
4750 Washington
AT CICERO-AVENUE. COLUMBUS 9609

471 E. OHIO-ST.
CORNER LAKE SHORE-DR. AT THE LAKE
FURN. MART SAMPLES
Offered to the Public
Open Evenings to 9 P. M.
2-pc. Living Room Suites, Sofas..$19 to $89
3-pc. Bedroom Suites..............$22 to $99
7-8-9-pc. Dining Room Suites....$39 to $129
Occasional and Lounge Chairs....$13 to $29
Secretaries and Kneehole Desks. $12 to $29
Coffee, Occasional, End Tables... $3 to $12
Quality Floor and Table Lamps... $3 to $12
Only better grade Studio Couches.$12 to $29
Odd Beds, Springs or Mattresses. $5 to $12
9x12 American Oriental Rugs..$7.75 to $49
HUDGIN. TERMS. DEL. 5824.

FACTORY DISTRIBUTORS
Save Up to 60% on Samples.
$60 Parlor Sets, now $29
3 pc. Walnut Bedroom Sets $32
7-8-9 pc. Dining Room Sets $35
9x12 Wilton Velvet Rugs $16
Twin Studio Couches $14
5 pc. Oak Breakfast Sets $12
OPEN EVES. 10 P. M., SUNDAY, 5 P. M.
4535 WASHINGTON-BLVD.
CREDIT IF DESIRED.

Furniture Mart Samples.
RUGS. ½ PRICE. RUGS.
Parlor Sets ..$29-$69 | Bedrm. Sets..$39-$69
Dining Sets ..$29-$89 | Dinette Sets..$10-$29
TERMS. 4453 MADISON. Open eves.

— — FURNITURE MART SAMPLES — — We Don't Advertise "SILLY PRICES"—We DO Save You 35 to 50% on Furn. and Rugs. Open Eves. till 9 p. m., Sun. till 5 p. m. Buxbaum Furniture Company, 154 E. ERIE-ST. DEL. 4781.

BEAU. PAR. SETS, $29.75; $1 DN., $1 WK. A. B. C. Storage. 2525 Madison. Op. eves.

Central.

790 YD. CARPET; 530 YD. LINOLEUM. Store, home, office. Cheap, dealer. Oak.7070.

South Side.

NELSON BROS.
FURNITURE WAREHOUSE
OFFERS THE GREATEST FURNITURE BARGAINS IN CHICAGO.
SEE US BEFORE YOU BUY! !
PARL., BEDRM., DIN. RM. SETS, $29.
9X12 AMERICAN ORIENTAL RUGS, $15.
6910 COTTAGE GROVE-AV.
OPEN EVES. UNTIL 10. SUNDAYS 5 P. M.
EASY CREDIT TERMS.

7090 COTTAGE GROVE
[Corner 71st-South Chicago-avenue.]
WAREHOUSE SAMPLES.
MOD. PAR. SETS; VAL. TO $115......$35
MOD. BEDRM. SETS; VAL. TO $125....$37
MOD. DIN. RM. SETS; VAL. TO $98....$29
9X12 RUGS; VAL. TO $69...............$17
3½ RM. OUTFIT, $149. WORTH $500.
2 YRS. TO PAY. OPEN EVE.

Furniture Mart Samples.
4 ROOMS COMPLETE, $169.
ONLY $15 DOWN. BALANCE TO SUIT. PARLOR, BED, AND DIN. RM. SETS, $39.
Allied Storage Warehouse,
4312 COTTAGE GROVE.

DUNN BROS.
Storage Warehouse, Inc.
Bargains in new and used furniture, also rugs. Open evenings and Sunday. 6714-16 COTTAGE GROVE. DOR. 2600.

RUGS RUGS RUGS
Big variety, 6x9, 8x10, 9x12, $15 and up; 9x12 Friezette, all colors, $50 value, $34.50; 9x12 Chinese, $175 up. Klever Shampay Karpet Kleaners, 4633 Cottage Gr. Open eves.

4 ROOMS MODERN FURNITURE..........$99
2 pc. parl. sets, in rust or green, $35; 3 pc. modern bedrm. set, $49; 10 pc. solid oak dining set, $140. Original cost was $600. 9x12 rugs, $15; 7 pc. wal. din. set, $25; terms. SCHWARTZ BROS. 7012 STONY ISLAND.

1,250 YDS. USED CARPET
From Hotel La Salle; for rooms, halls, runners, stair carpets, etc.; 50-75c yd. Unclaimed rugs at our plant, $5 up. Grove Rug Cleaners, 6738 Cottage Grove.

. . . . USED FURNITURE SALE . . . .
$79 2 piece parlor set, like new.........$20
$85 7 piece dining room set..............$25
$89 3 pc. bedroom set, A1 condition......$29
Easy terms. 6047 S. HALSTED. Open eves.

IMPORT AND DOMES. RUGS, $15-$20-$25. Parlor, bedrm., din. sets, $29-$39; terms. 3 rooms, furn., $125; 4 rms., de luxe, $175. 150 ladies' fur coats in storage, $29-$39. RAPP STORAGE FURN., 5746 S. Ashland.

. . . . 9X12 RUGS, $10 . . . .
$650 de luxe 4 room outfit, only $169; parlor and bedroom sets as low as $29. Large selection of Furniture Mart Samples. GOODMAN'S, 6821 S. Halsted-st. Open Eves.

LINOLEUM LAID FREE. INLAIDS, BATTLEships cemented over felt, $1.25 yd.; felt base, 27c yd. Gullistan-Wilton rugs, $15-$25. 2940 Wentworth. Vict. 2894.

SAC. 6 RMS. BEAU. FURN. LIKE NEW. Parl., din., 2 bedr. sets, rugs, odd chrs., etc. Dealer. 6068 Stony Isl., Apt. 1. Mid.5838.

PARLOR, BEDR., DIN. RM. SETS $25-$39 TMS. ALLIED, 6212 COTTAGE. OP. EV.

1,000 PIECES USED FURN., 500 RUGS, AT your own price. 6121 S. Halsted. Op. eves.

LIV. ROOM, BEDROOM, PAR. FURN...$25 2 YRS. TO PAY. 235 W. 63D. OP. EVES.

FULL LINE HEATROLAS, OIL BURNERS. JOYCE BROTHERS, 5711 S. HALSTED.

3 RMS. OF FURN.—LIKE NEW; CHEAP; quick sale; terms. 208 W. 63d. 2d.

North Side.

RUGS—FURNITURE—RUGS.
BIGELOW AND MOHAWK SAMPLE RUGS. 9x12 Rugs, $8 to $29. Oriental, Plain, Modern Patterns. All colors-sizes! Oil Burners, 7 pc. Din. Suites, $39. Simmons Studio Couches, Innerspring Mattresses, $9. Parl.
3531 N. CLARK-ST.
Open every evening to 9, Sun. 11 to 5.

KANE STORAGE CO.
New carpeting. 75c per yd. up.
Wil., Amer., Oriental, Axmin.........$10-$25
9x12, 12x15, 9x18........................$25 up
Parlor, Bedroom, Dining Room..........$15 up
2034 LINCOLN-AV. OPEN EVES., SUN.

WE HAVE IN OUR WAREHOUSE THREE rooms of high grade furniture consisting of living room suite, bedroom suite, dinette set, Spartan radio, tables, lamps, rugs, etc.; originally sold for $375; will sell for balance due, $169. Wallen Fine Furniture Co., 3300 N. Clark-street.

FURNITURE MART SAMPLES — ½ PRICE. IN SCHAULER'S STORAGE. E Z TERMS. New 3-4 rooms, compl. furn., $129-$149. Parlor, bedroom and dining set, $29-$59. Oriental pat. Amer., Gullistan rugs, $10-$35. 4642 N. WESTERN. DAILY 9:30. SUN. 5.

FROM HOTEL CONTRACT—JENNY LIND and Four Post Beds in walnut and maple at $5.95; Studio Couches, $16.95, $22.50; living room, bedroom, and dining suites from $29 and up. Wallen Fine Furniture Co., 3300 N. Clark-street. Bittersweet 2339.

REMER STORAGE SALE.
Bedrm. sets..$29-$69 | Am. Orient. rugs.10-25
Parl. suites...$29-$79 | 3 rms. de luxe..$139
8 pc. oak ref. dinr. set, $79. E-Z TERMS.
5822 N. WESTERN-AV. DAILY 10. SUN. 5.

PRIVATE PARTY GIVING UP FURNISHings. 6 room apartment. Death in family. Beautiful downs cushioned sofa, studio couch, 1 bedroom set, etc. 2722 Argyle-street. Reinstein.

NEW AND USED RUGS—FURN. ON SALE. Rugs, $10-$15-$20. Studio Couches, $14. Heaters! Hi. Gr. Din. Sets, $39. Parlor Sets. Odd Beds, Springs, Mattresses, $4 up. Chairs. 2735 LINCOLN-AV. Tues., Thurs., Sat. to 9.

DAVID STORAGE — 3238 LAWRENCE-AV. 9x12 rugs, $15; living room suites, $27; din. rm. sets, $23; bedrm. sets $25. Terms. OPEN TUES., THURS., AND SAT. EVES.

SAC. EXQUISITE FURN. OF N. SHR. RES. Hi. gr. liv. r., wal. din. r., 2 bedr. sets, twin bedr. set, rugs, frig., lps., drapes, etc. Dealer. 1935 Olds Auto., 6356 Kenmore.

COMPLETE 4 RMS., $169. TERMS $2 PER week. Thousands of furn. and rug bargains. Nelson Bros., 6310 Broadway. Open eves.-Sun.

SAC.—PARLOR SET, $15; 9X12 RUG, $8. Dining set, $12. 5540 BROADWAY.

MUST SAC. 5 RMS. GEORGEOUS FURN., rugs, lps., radio. Dealer. Sep. 949 Lawrence.

4 RMS. FURNITURE—REAS. WON'T SEParate. 2677 Burling-street, 2d, eves.

HOME FURNISHINGS.

North Side.

28 LOTS
REPOSSESSED
FURNITURE AND RUGS.
SLIGHTLY USED—BUT NOT ABUSED.
$150 Parlor, Bedroom, Din. Sets....$19-$29
200 Heavy Am. Oriental Rugs.....$8-$10-$15
25 Genuine Imported Rugs...............$12-$25
COMPLETE 3 RM. OUTFIT, $89.
DE LUXE 4 RM. OUTFIT, $129.
Odd Chairs, Dressers, Beds, Tables.
EASY TERMS.
Open Daily to 10 P. M. Sun. to 5 P. M.
RETAIL FURNITURE EXCHANGE.
5540 BROADWAY.

Northwest Side.

PORCELAINE TABLE AND 4 CHAIRS; TEA table, occasional chair, lingerie chair, 12.7x11.2 Wilton rug and pad, 10.2x8.1 Oriental Kerman rug; small carpets, oil and gas burners, 10 coil steam gas radiator. Everything like new. At your own price. Private. Sidor. Independence 0598.

SACRIFICE 100 BRAND NEW BEDS, INC. Jenny Lind and 4 poster, $4-$5.75; coil sprgs., mattresses, $4 ea. Twin inner sprg. studio couches, $15. Chicago Bedding Co., 3327 Milwaukee-av., at Crawford. Pal. 1331.

CHICAGO'S GREATEST SALE—PAR., BEDR., din. rm. sets, $25 up; 9x12 new Mohawk rugs, $15; stud. couches, dinettes, stoves, etc. Terms. Home Furn. Mart. 3660 Irving Park.

— BARE IN MIND BAER IS CHEAPER — Parlor, dining, bedroom sets, $25; rugs, 9x12, $10; oil, coal stoves, cash, terms. Open eves 10, Sun. 4. Baer Whse., 1927 Milwaukee.

—9X12 AMER. ORIENTAL RUGS, $10— Bedrm., dinette, parlor sets, $39, terms HOLLANDER STORAGE CO. 2418-20 Milwaukee-av. Eves.-Sunday.

MUST SELL AT ONCE—4 RMS. BEAU. furn., studio couch, rugs. Barg. Irv. 7256

COMPLETE FURN. 4 RM. APT.—LEAVING city. 6523 S. Seeley, 1st. Prospect 4888.

GOOD RUGS—WE HAVE TAKEN IN TRADE. Selling 9x12, $8 up. 4826 Sheridan.

West Side.

IN TUFT'S WAREHOUSE.
$35,000 FURNITURE MART SAMPLES. Parlor, dining, bedroom sets, $29-$39; imp., dom., oriental rugs, $15-$25. Cash or terms. ALLEN FURN. Open eves. 9. Sun.. 5 p. m.
4444 WEST MADISON.

— — — — NO MONEY DOWN — — — —
3 rooms, complete, $119.
20 months to pay.
ADDIS FURN. CO., 2241 MADISON-ST.
Open eves. to 10 p. m. Sun. to 6 p. m.

HOUSEHOLD APPLIANCES.

Electric Refrigerators.

Closing Out Frigidaires.
Brand new '35 models, 5 cubic ft....$125
All '36 floor models at discounts.
Also reconditioned guaranteed Frigidaires, Kelvinators, and Leonards. Price $20 up. 7738 S. Halsted, also 615 W. 79th-street.

BRAND NEW '36 REFRIG. AT MFR.'S COST 5 yr. guar.; 4, 5, 6 cu. ft.; Crosley, Westinghouse, Frigidaire, Kelvinator, Electrolux. 2751 Milwaukee. Op. every ev. 10, Sun. 11-4.

NEW 193? WESTINGHOUSE, $69; NEW 1934 Electrolux, $79; new 1936 Norge, $84. Terms. Open eves. and Sunday. Sunbeam App. Co., 621 W.Jackson [new address].

24 SLIGHTLY USED NORGES, FRIGIDAIRES, etc. at less than half. Reconditioned like new. Fully guaranteed. 220 W. Huron. Open Sunday.

BIG SAVINGS ON 1936 FRIGIDAIRES. Norge, Crosley, General Electrics, etc. New Refrigerator Samples...............$59.00 EDISON WHSE., 766 W. Jackson. Open eves.

Oil Burners.

FLORENCE HEATERS—BRAND NEW 1936 models; priced at $29.95. We also carry on hand all other popular makes. Three stores at 601 W. Washington, 9107 Commercial, and 3322 W. 26th-street. Open evenings to 9 and Sunday until 5 p. m.

— — 1937 OIL HEATERS, $29.50 — — Newest pot design, 4 rm. size. Reg. $49.50. Newest Quakers, American, Florence, Lonergan, Washington also on sale. EDISON WHSE., 766 W. Jackson. Open. evs.

BRAND NEW 3-5 RM. OIL BURNER, $59.50 list, special $39.50. 100 gal. oil free. Also on sale Quaker, American, Florence. 2751 Milwaukee. Op. eves., 10; Sun., 11-4.

QUAKER OIL HEATERS, 5-6 ROOM SIZE, $29; tms. Open eves., Sun. 621 W. Jackson.

WILLIAMS OIL BURNER AND TANKS. 414 S. Dearborn.

NEW 5 ROOM OIL HEATER, $36. LATEST type 10 inch burner. 145 S. Western-av.

Stoves.

CHICAGO'S LARGEST STOVE DISPLAY— 400 models to select from. Oil Circulators, coal, wood, farm gas ranges, Cannons, Oak, gasoline-kerosene comb., hot blast, etc. Pay cash and get rock bottom prices. Ben Nelson Stove Co., 1304 S. Halsted. Canal 6645.

Vacuum Cleaners

BRAND NEW VACUUM CLEANERS, $9.50 2722 W. DISIVION. BRUNSWICK 1847.

VACCUM CLEANER, $7; PERFECT CONdition; like new. Wellington 0819.

LATE MODEL HOOVER, CADILLAC VACuum cleaners; like new. Avenue 6223.

HOOVER—LATE BALL BRG. MOD. 700 and attach, $15; when new, $92. Nor.6181.

FACTORY REBUILT VACUUM CLEANERS. Guaranteed. Phone Miss Arlen, State 0571.

HOOVER, $10. ELECTROLUX, $17.50; both like new. LONGBEACH 7247.

Washing Machines.

BEFORE YOU BUY — RENT AND LEARN TERMS AS LOW AS 50C PER WEEK NO DEPOSIT. FREE DELIVERY. LEARN FROM OUR LAUNDRY EXPERT IN YOUR HOME WITH YOUR CLOTHES.
MAYTAG,
LINCOLN 6900.
CALL OUR CREDIT DEPARTMENT REGARDING REPOSSESSED WASHERS FOR $15. $1 DOWN, $1 PER WEEK.

CLOSING OUT 1936 WASHERS..........$25 EDISON'S 766 W. Jackson. Open eves.

THOR WASHER OR IRONER—RENTED 50c a week. 3448 W. North-av. Alb. 0140.

DOGS, BIRDS, POULTRY, ETC.

Dogs.

DON'T GET FOOLED, WE SHOW HOW they hunt. Beagles, Springers, Setters, many others. None over $20. Some as low as $5 each. Open all winter 8 a. m. 'til 11 p. m. Smittys, Cor. 123d-st. and Archer, Lemont, Ill., on R. 4A. 10 mi. west of Chgo.

MORTON GROVE KENNELS.
Waukegan-rd., 3 mi. N. of Milwaukee-av. 200 pups and grown dogs. Morton Grove 1760

— — — VISIT LORING KENNELS — — — 200 healthy pups, grown dogs, $3 up. River road, 1 block north of Irving Park. Frank. Park 2174.

COCKER SPANIELS—A BLACK STUD, ONE female with 3 pups 5 weeks old. 2 male pups 6 months. Monroe 0003.

GOLD COAST KENNELS. FULL LINE OF equipment. Leather, supply variety of foods, bird rem., dogs, pups. 1307 N. Clark.

GORDON SETTER—BROKE SPRINGER, Irish ter., Police, Fox ter., Chow; 10 wks. Male pups, $2. We also buy. 2252 N. Cicero.

MIXED PUPS, $1; FOX TERR., $5; WIRES, Scots, Cocker Span., Springer Span., Bostons, Beagles; others. 2413 W. North-avenue.

CAIRN TER.—PEDIGREED; A. K. C. reg. Ml. 6 mo. Reas. Call aft. 6 p. m. Lak. 3002.

ST. BERNARD PUPPIES, $5, $6, AND $7. 7004 W. Archer-avenue. Prospect 10176.

ENGLISH BULL PUP—PED., WORTH $100, no dealers, good home, $15. Fair. 2567.

BEAUTIFUL SCHNAUZER PUPPIES—OUT of champion stock. Longbeach 9051.

ARTS AND ANTIQUES.

OLD MAP OF KANSAS, 1858 CAMPAIGN pamphlet. William Henry Harrison. Some rare coins and stamps. Mrs. Wm. T. Ulm, 531 N. Court-street, Circleville, Ohio.

TERMS OF SUBSCRIPTION OF THE TRIBUNE.

Order for mail subscriptions must be accompanied by remittance to cover.

Rates in Illinois [outside Chicago], Indiana, Iowa, Michigan, and Wisconsin:

Daily, without Sunday, one year, $5.00; six months, $2.50; three months, $1.25; two months, $1; one month, 50 cents.

Daily, with Sunday, one year, $12.50; six months, $6.25; three months, $3.15.

Sunday only, one year, $7.50; one month, $1.00.

Rates of subscription in postal zones 3 and 4 [measured from Chicago], outside of Illinois, Indiana, Iowa, Michigan, and Wisconsin:

Daily, without Sunday, one year, $7.50; one month, $1.00.

Sunday only, one year, $7.50; one month, $1.00.

Daily and Sunday, one year, $15.00; one month, $2.00.

Rates of subscription in zones 5, 6, 7, and 8 [measured from Chicago], Canada, Mexico, and foreign:

Daily, without Sunday, one year, $12.00; one month, $1.50.

Sunday only, one year, $7.50; one month, $1.00.

Daily and Sunday, one year, $19.50; one month, $2.50.

Give postoffice address in full, including county and state. Remit in express money order, draft, or in registered letter at our risk to The Tribune company, publishers, Tribune Square, Chicago.

We cannot be responsible for currency sent through the mail.

Persons wishing to take The Tribune by carrier may order it by postal card or telephone Superior 0100. When delivery is irregular make complaint.

All unsolicited manuscript, articles, letters, and pictures sent to The Tribune are sent at the owner's risk and The Tribune company expressly repudiates any liability or responsibility for their safe custody or return.

MEMBER OF THE ASSOCIATED PRESS.

The Associated Press is exclusively entitled to the use for publication of all news dispatches credited to it or not otherwise credited to this paper, and also to the local news published herein.

All rights of republication of special dispatches herein also are reserved.

Landon Hits New Deal Spending at Philadelphia—Brooks Addresses Loop Crowd—Big Volunteer Rally Tonight

[Associated Press Wirephoto.]

LANDON SPEAKS IN PHILADELPHIA—The Republican presidential candidate as he was greeted by throng in the Convention hall before he began his address last night. He spoke earlier in Baltimore. *(Story on page 1.)*

[TRIBUNE Photo.]

BROOKS CARRIES HIS CAMPAIGN INTO LOOP—Group at Selwyn theater yesterday when Republican candidate for governor addressed massmeeting. Front, left to right: Gen. John V. Clinnin, Edward Hayes, Mr. Brooks, the Rev. Harris Darche, and David L. Shillinglaw. Rear: George Sugerman, James P. Ringley, and C. L. Wiley. *(Story on page 11.)*

VOLUNTEERS PREPARE FOR SUNFLOWER DAY THURSDAY—Left to right: Mrs. Eve Barber, Forty-eighth ward; Mrs. Harry Sewell, Forty-ninth ward; Mrs. R. M. Cooper, Forty-fourth ward; Mrs. T. B. Tanner, Forty-second ward; Miss Betty Mather, Forty-third ward; Mrs. E. Branger, Forty-fifth ward; Mrs. Martha Auw, Forty-fourth ward; Mrs. May Hicks, Forty-seventh ward, and Mrs. Marie Frawley, Forty-second ward.

[TRIBUNE Photo.] *(Story on page 1.)*

STATE STREET SENIORS HONOR HENRY C. LYTTON—Left to right: Mr. Lytton, William Whitely, and Walter L. Gregory at fourth annual dinner of organization in the Palmer house last night. Senior executives and employes of department stores and other establishments attended the affair, which was advertised as a "town hall meeting."

[TRIBUNE Photo.] *(Story on page 3.)*

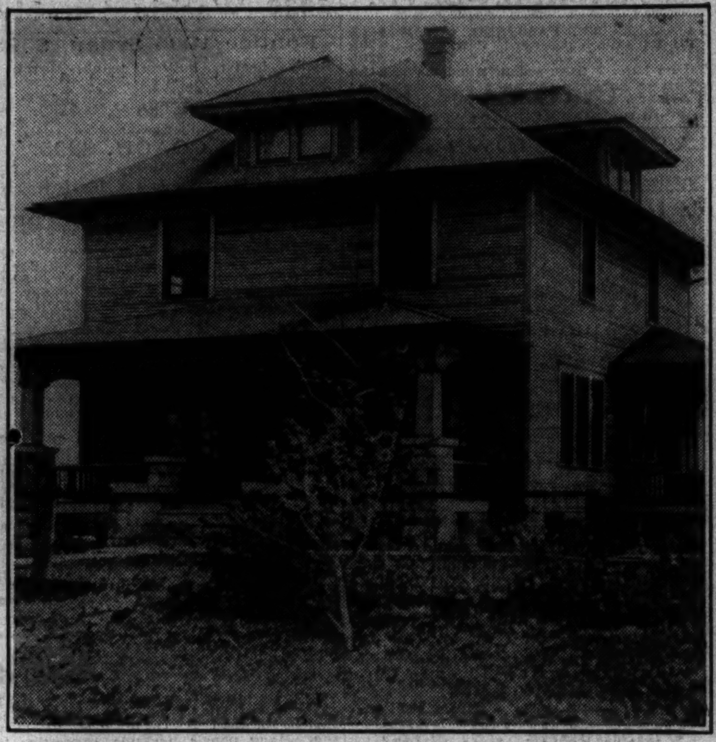

WHERE FARMER'S WIFE WAS SLAIN—The home of Mr. and Mrs. Floyd Lichtenwalter, 19 miles southeast of Joliet, where the wife was murdered yesterday. Police are hunting James Williams, an ex-convict, who worked on farm.

[TRIBUNE Photo.] *(Story on page 15.)*

SLAIN—Mrs. Elsie Lichtenwalter, killed yesterday in her farm home 19 miles southeast of Joliet. *(Story on page 15.)*

FOUR GENERATIONS AID VOLUNTEERS—John Lueder (left) and his son, Arthur Lueder (right), Republican candidate for county treasurer, at headquarters with Arthur's son, Roland (rear), and Roland Jr., age 5. *(Story on page 1.)*

HELPING STOP BROWDER SPEECH—Former Deputy Sherif Lawrence Ponder of Tampa, Fla., removing American flag from platform Sunday before companions broke up communist candidate's meeting. He was named in warrant yesterday.

[Associated Press Wirephoto.] *(Story on page 8.)*

FALLS TO DEATH—Joan McPherson, put out of hotel window in San Antonio, Tex., by her father. *(Story on page 15.)*

KILLS SELF—J. A. McPherson of Chicago follows daughter in death plunge from hotel window. *(Story on page 15.)*

HUNTED—James Williams, ex-convict, sought in the slaying of Will county woman. *(Story on page 15.)*

TELLS STORY—Floyd Lichtenwalter, husband of murder victim, as he was questioned yesterday. *(Story on page 15.)*

[TRIBUNE Photo.]

CHICAGO GETS A TASTE OF WINTER; SNOW IN SOME SECTIONS—Gerta Johnson wiping snow off windshield of her car in front of 6127 Northwest highway yesterday after sudden drop in temperature. The precipitation, which was not general over the city, was referred to by the weather man under its name of graupel. *(Story on page 3.)*

WHERE VICTIM'S HUSBAND WAS IMPRISONED—Chief Deputy Sherif Gordon Breen (left) and Deputy Leahm Kelly examining closet in Lichtenwalter home where husband was bound and boarded in by James Williams, suspected slayer.

[TRIBUNE Photo.] *(Story on page 15.)*

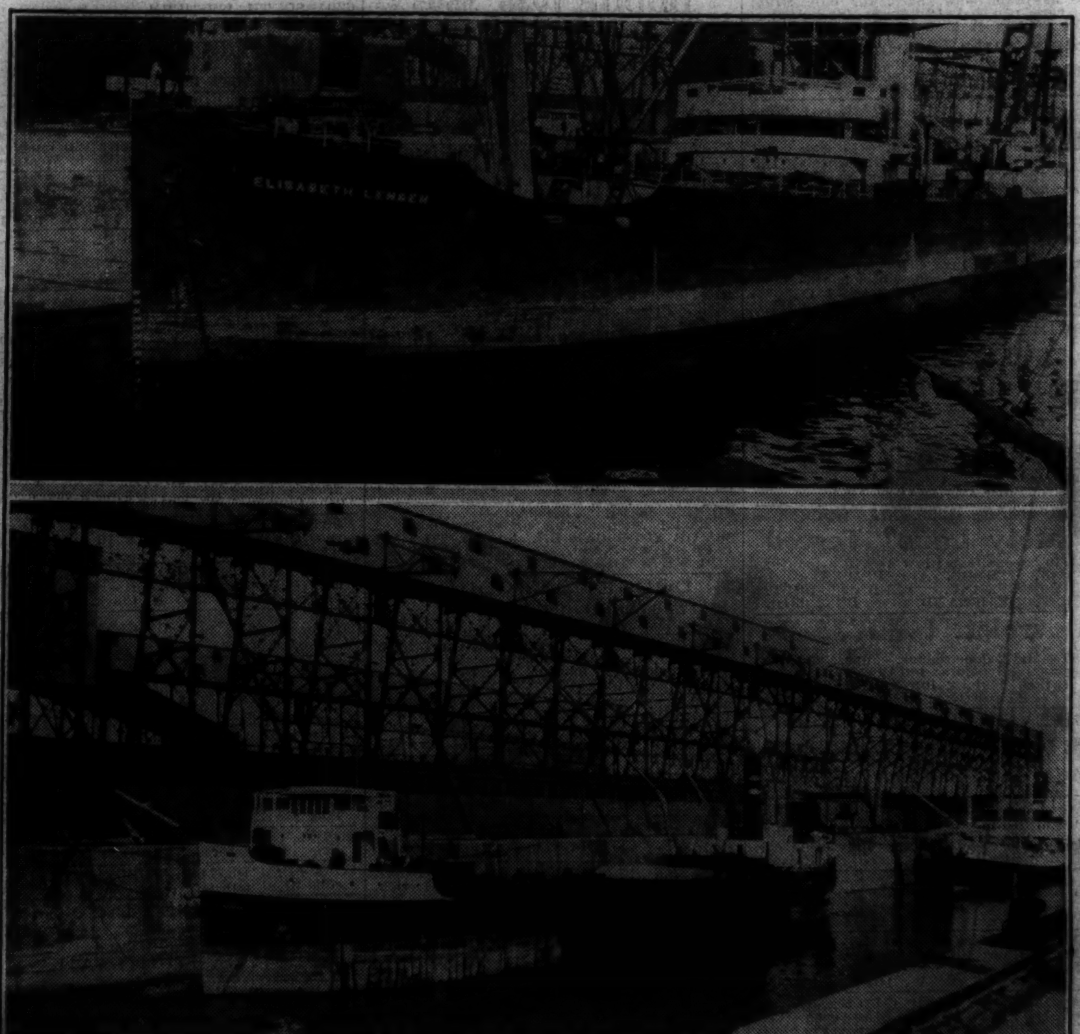

FOREIGN GRAIN CONTINUES TO FLOOD AMERICAN MARKETS—Two pictures taken in Montreal harbor showing ships loaded with imported grain. Above is the S. S. Elizabeth Lensen with 300,000 bushels of Polish barley. Below is the steamer Lockwell loading Argentine corn for trip to Buffalo.

[Associated Press Photos.] *(Story on page 25.)*